

NOVEMBER 2023

# PROMPTER

BAZ LUHRMANN'S  
REVOLUTIONARY FILM COMES TO LIFE

TRUTH | BEAUTY | FREEDOM | LOVE

# MOULIN ROUGE!

THE MUSICAL!



THE  
**BUSHNELL**  
WWW.BUSHNELL.ORG

**TRAVELERS** 

 WebsterBank



When changes happen  
in your life, your family, or your business,  
BPS Lawyers is here for you.



**Brown Paindiris & Scott, LLP | [BPSLawyers.com](http://BPSLawyers.com)**

**Glastonbury** 2252 Main Street • 860-659-0700

**Hartford** 100 Pearl Street • 860-522-3343



**At BPS Lawyers, you get more than a lawyer.  
You get a law firm.**

Remaining Independent is an option, so before you make your decision make sure you call Right at Home and find out why we are the most referred homecare agency by area healthcare professionals.

Call for a Free Assessment & Home Evaluation  
**860-436-9757**

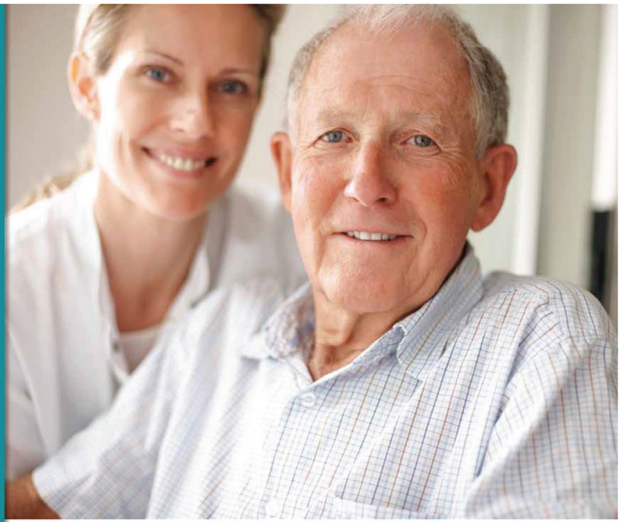

**In Home Care & Assistance**

### **Why Right at Home**

- Family owned & operated with over 25 years experience
- Selected by "Harvard Medical School" as the exclusive homecare agency for a co-operative eldercare study
- Supervision and oversight of each caregiver to ensure your loved one is getting the care they deserve
- Competitive pricing
- Specializing in Live-In and Hourly care
- All caregivers are insured and bonded
- We have an outstanding reputation because we do things differently than everyone else

**[rahomecare.net](http://rahomecare.net)**



# LIVE in a Hartford Icon!

Hartford's finest loft-style apartments are located in the city's most famous building.

• Loft Style Studio, 1 & 2 Bedroom Apartments  
Open Style Kitchens with Breakfast Bar • Stainless Steel Appliances • Over-Range Microwave • Dishwasher & Garbage Disposal • Granite Countertops & Washer/Dryer in Most Units • Custom Hardwood Flooring • High Ceilings  
Over-sized Windows with Custom Window Treatments  
Incredible Views • Central Heat, Central Air & Ceiling Fans  
Laundry Facilities • Parking And Amenities Are Included  
Water, Sewer and Trash Removal Included



**QUALITY COMMERCIAL  
SPACE ALSO AVAILABLE.**

**For apartment and commercial space inquiries, contact:  
Clarissa Heredia. 140 Huyshope Avenue, Hartford, CT 06106,  
860-522-5000 ext 11 or email [leasing@coltgateway.com](mailto:leasing@coltgateway.com)**

## **Castle Dreams** **T R A V E L** LLC

*Some Dreams Do Come True*

**Complimentary Concierge Level Services  
with any resort or cruise booking.**

**We are a full service travel agency and will plan  
magical vacations for your family to any dream destination.**

**Tricia Belfonti**

**860.426.1300**

**[tricia@castledreamstravel.com](mailto:tricia@castledreamstravel.com)**



# UPCOMING EVENTS

**BALLET THEATRE  
COMPANY PRESENTS  
THE NUTCRACKER**  
DECEMBER 1-3

**HSO PRESENTS  
BEETHOVEN 5+5**  
DECEMBER 8-10

**HSO PRESENTS  
HOLIDAY CIRQUE!**  
DECEMBER 16

**HOLIDAY OPEN HOUSE**  
DECEMBER 17  
SENSORY-FRIENDLY/RELAXED  
PROGRAMMING

**TRAVELERS CHORALE  
HOLIDAY CONCERT**  
DECEMBER 20

**HSO PRESENTS  
ELF IN CONCERT**  
DECEMBER 22 & 23

**CONNECTICUT BALLET  
PRESENTS  
THE NUTCRACKER**  
DECEMBER 22 & 23

**JOE GATTO'S  
NIGHT OF COMEDY**  
DECEMBER 30

**HSO PRESENTS  
ENDURING LOVE STORIES**  
FEBRUARY 9-11

**DISNEY'S FROZEN**  
FEBRUARY 8-18  
SPONSORED BY TRAVELERS WITH  
SUPPORT FROM WEBSTER BANK

For tickets, visit [bushnell.org](https://www.bushnell.org) or call 860-987-5900



*Life*  
IS A COMBINATION OF  
*magic & pasta*  
- Federico Fellini

WE ROLL OURS FRESH EVERYDAY



PEPPERCORN'S GRILL  
www.PeppercornsGrill.com | 860 547 1714



*Open Mon-Tue, 3 pm - Close*  
*Weds - Sun, 11:30 am - Close*  
*Open most nights to Midnight or later.*  
*Open before and after most major events.*

**59 Pratt Street**  
**Downtown Hartford**  
**860-882-1560**  
**irishpublichouse.com**



RECEIVE \$100 IN GIFTCARDS WITH  
PROMO CODE BUSHNELL!  
860-522-8000



OVER 30 YEARS OF DEVELOPMENT & PROPERTY  
MANAGEMENT IN OUR CAPITAL CITY.



**PARKVILLE**  
**MANAGEMENT**

LIVE. WORK. PLAY.

# TABLE OF CONTENTS

Message from the President & CEO..... 9

*Moulin Rouge! The Musical*..... 10

Annual Fund Donor Honor Roll ..... 27

An Extra Special Thank You..... 32

The Bushnell Services..... 33

## THE BUSHNELL CENTER FOR THE PERFORMING ARTS Board of Trustees

**Thomas O. Barnes**  
*VICE CHAIR*

**Jay S. Benet**  
*IMMEDIATE PAST CHAIR*

**Dianne Bogoian**

**Bonnie Brown**  
*VICE CHAIR*

**James A. Calhoun**  
*ASSISTANT SECRETARY*

**Donna Collins**

**Beth Costello**  
*CHAIR*

**Eric D. Daniels**  
*SECRETARY*

**Jeffrey A. Flaks**

**Rohan Freeman**

**Arnold C. Greenberg**  
*TREASURER*

**Steven M. Greenspan**  
**Martin Guay**

**John Guay**

**Jeffrey S. Hoffman**  
*VICE CHAIR*

**Jill J. Hutensky**

**Noreen Kidwai**

**Antoinette Lazarus**

**Rebecca Loree**  
*VICE CHAIR*

**Mark N. Mandell**  
*ASSISTANT TREASURER*

**Corliss J. Montesi**

**David G. Nord**  
*VICE CHAIR*

**Robert E. Patricelli**

**Carl J. Peterson**

**Rodney Powell**

**David M. Roth**  
*VICE CHAIR*

**Bernard Schilberg**

**Edwin Shirley, III**  
*VICE CHAIR*

**Kevin Smith**

**Larry Starr**

**Ronald Utterbeck**

**Jeffrey White**

**Andrew R. Worthington**

**Henry M. Zachs**  
*VICE CHAIR*

**TRUSTEES EMERITI**

**Maxwell M. Belding\***

**Robert B. Goldfarb**

**James B. Lyon\***

**Michael Suisman\***

**HONORARY TRUSTEES**

**Sherry Banks-Cohn**

**Jeffrey N. Brown**

**John F. Byrnes**

**David E. A. Carson**

**Susan B. Clemow**

**Ronald E. Compton\***

**Alfred V. Covello**

**Harry A. Dalessio**

**Marilda Gándara**

**Joseph Gianni**

**Helen B. Gray**

**R. Nelson Griebel\***

**Virginia S. Hilyard**

**Maurice Hines**

**Charles H. Klippel**

**Fred A. Larson**

**Alan Lazowski**

**F. Peter Libassi\***

**Edison T. Liu, M.D.**

**Thomas M. Marra**

**James D. Morrissey**

**William Peelle**

**Ronna L. Reynolds**

**Susan A. Rottner**

*\*In grateful memory*



### EXECUTIVE STAFF

<b>David R. Fay</b> <i>President &amp; CEO</i>	<b>Patti Jackson</b> <i>Executive Vice President &amp; Chief Financial Officer</i>	<b>Yolande Spears</b> <i>Senior Vice President, Education &amp; Chief Community Impact Officer</i>	<b>Elizabeth Casasnovas</b> <i>Vice President, Development &amp; Chief Development Officer</i>	<b>Stephanie Fried</b> <i>Vice President, CRM &amp; Marketing</i>	<b>Patrick Langevin</b> <i>Associate Vice President, Programming</i>
---	---	---	---	--	---



# LaCocina

*Taste Our Mission™*

**Let us cater your next event**

(860) 263-4400

LaCocinaCatering.org



A program of Chrysalis Center, Inc.



## Dental Health Associates

**Creating Beautiful Smiles**

*Celebrating over 45 Years of providing unparalleled patient care to the community.*

Samantha Genovese, D.M.D., Ezra Friedman, D.D.S. & Tracy Kania, D.D.S have extensive training and experience in all areas of dentistry. Paired with their commitment to excellence, they have resulted in making healthy, beautiful smiles a reality for their patients.

***Welcoming New Patients!***

**[www.wolcottsmiles.com](http://www.wolcottsmiles.com) | 203-879-4649**

Mon-Thurs 8:00am - 5:30pm, Tues-Wed 8:00am - 6:30pm, Fri 8:00am - 3:00pm

**464 Wolcott Road • Suite 2 • Wolcott, CT**

# THE BUSHNELL LEGACY SOCIETY

## A Lasting Gift

The Bushnell Legacy Society recognizes with gratitude the generosity of those donors who have included the Center in their estate plans.

Stanley\* and Marilyn M. Alfeld  
Dorothy Clark Archibald\*  
Tony\* and Betty Autorino  
Mr. and Mrs.\* Edward E. Bachman  
Betty and Hap Barnes\*  
Tom and Melanie Barnes  
Joan K. Berthoud\*  
Kristin M. Blanchfield  
Lori Poggi Bourret and  
Robert L. Bourret, Sr.  
Joyce C. and Harold C.  
Buckingham, Jr.\*  
John and Marla Byrnes  
John Spencer Camp  
Jerrrie and Bert Clear\*  
Susan and Brian Clemow  
Marie Jeanne and David\* Coffin  
Mary J. Converse\*  
Patricia L. Coombs\*  
Pamela and James Cronin  
Evelyn L. Crosby\*  
Ann M. Curran\*  
Barbara and Ward Cusati  
Robert\* and Mary Darling  
Patricia R. DiLeo  
Germaine and Raymond Drennen  
Dr. Robert F. and Mrs. Sharon Efron  
David and Rochelle Fierston  
Raymond and Taryn Fredericksen  
Bob Garthwait, Jr.  
Vanessa and Tom Giannasi  
Bob and Frankie Goldfarb  
Julian B. Goldstein\*  
Mr. and Mrs. Ellsworth S. Grant\*

Helen and Harry\* Gray  
Arnold and Beverly\* Greenberg  
Robert W. Gross  
Mary Guiney\*  
Bertha L. Hart\*  
Arman\* and Betty Hatsian  
The Heilig Family\*  
Mr. and Mrs. Benjamin A. Hilyard  
Virginia and David Hilyard  
Shepherd M. Holcombe\*  
Hugh M. and Helen H. Josoeloff\*  
Karen A. Kelleher\*  
Dick and Hazel Koszyca  
Ann and Fred Larson  
Margaret and Roger\* Lawson  
Eileen R. Learned\*  
Peter and Mary Fran Libassi\*  
Henry Link, P.E.  
Jim Lyon\*  
Cornelia G. Mason\*  
Ruth A. McElraevy  
Linn and Keith McGlade  
Ken and Kris Millerd  
Mr.\* and Mrs. William F.K. Monks  
Joan G. Monts  
Edith and John Davis Murphy\*  
David and Ellen Nattila  
Seymore S. Newman\*  
Emery and Barbara Olcott  
The Robert and Margaret Patricelli  
Family Foundation  
Frances B. Petersen\*  
Carl and Lisa Peterson  
Ronna L. Reynolds

Margaret S. Rochford\*  
Mr. and Mrs. Peter G. Russell\*  
Dr. Alan Schwartz\*  
Carol Scoville and Hans Walzer  
Appleton H. Seaverns\*  
Charles B. Seaverns  
Margaret J. Sheehan  
Lois and Howard J.\* Siegal  
Robert\* and Barbara Simons  
Robert Siskin\*  
Margy and Lewis Steinberg  
Mr. and Mrs. Charles J. Stepnowski  
Peter\* and Betsy Sturrock  
Michael Suisman\*  
Allen Weintraub  
Helen and Alfred Wilke  
Mary Jane Willms\*  
Mrs. Helen S. Wills\*  
Louise W. Willson\*  
Mrs. Lisa Wilson-Foley and  
Mr. Brian J. Foley  
Ms. Katharine S. Winter\*  
Mr.\* and Mrs. Gardiner T. Wood  
Margaret L. Woods  
Andrew and Kathleen Worthington  
William A. Yandow\*  
Robert and Kathleen O'Donnell  
Yeaton  
Judith M. and Henry M. Zachs  
Ellen and Michael Zenke  
Anonymous

*\*In grateful memory*

For more information on membership in The Bushnell Legacy Society, please contact Ellen Nattila, Senior Major and Planned Gifts Officer at (860) 987-6071. Do what Dotha did; remember The Bushnell in your will.

THE  
**BUSHNELL**



WADSWORTH ATHENEUM MUSEUM OF ART

Winter  
AT THE WADSWORTH

## FESTIVAL OF TREES & TRADITIONS

Season's Greetings from Around the World

Thursday, November 30–Sunday, December 10

Holiday trees, wreaths, and décor fill the galleries, turning the museum into a winter wonderland. A \$5 surcharge applies to all admissions during the fundraiser.

### Holiday Social

Wednesday, November 29

6–9pm

Preview the Festival of Trees & Traditions at this 21+ holiday social.

### Second Saturdays for

Families: Winter Solstice

Saturday, December 9

noon–2pm

Free admission and family fun!

### Hartford Gay Men's

Chorus Holiday Concert

Saturday, December 9 | 2 & 8pm

Sunday, December 10 | 3pm

Tickets at [hgmc.org](http://hgmc.org)

### CONNetic Dance's Nutcracker

Suite & Spicy

Friday, December 15–

Sunday, December 17

Times and tickets at [conneticdance.com](http://conneticdance.com)

600 Main Street | Hartford, CT | [thewadsworth.org](http://thewadsworth.org)



# MESSAGE FROM THE PRESIDENT & CEO

## *Moulin Rouge! The Musical* Lights Up the Holiday Season!



Welcome to a world of splendor and romance, of eye-popping excess, and glitz, grandeur, and glory! It can only be *Moulin Rouge! The*

*Musical!* – the next show in The Bushnell's 2023|24 Broadway Series. A winner of 10 Tony Awards®, including Best Musical, this show promises to be a spectacle like no other. Director Alex Timbers brings Baz Luhrmann's revolutionary film to life onstage, remixing it in a new musical mash-up extravaganza.

The dazzling experience of *Moulin Rouge! The Musical* is a perfect complement to the excitement and energy of the holiday season. From the joyous performances and family events to the festive displays and sparkling lights throughout our campus, this is one of my favorite times of year at The Bushnell, and it's wonderful to celebrate the spirit of the season together in Mortensen Hall.

One of the highlights of the upcoming month is a Holiday Open House on Saturday, December 17, which is part of our Sensory-Friendly/Relaxed programming. The day

will include festive crafts, a classic holiday movie, and a visit from Santa! Sensory-Friendly/Relaxed performances and events are designed to create an experience that is welcoming to all families and friends on the autism spectrum or with sensory sensitivities.

If you're still searching for a great holiday idea for a loved one or friend, consider a Bushnell Gift Card! It can be used for a night of comedy on December 30, when *Impractical Jokers'* Joe Gatto will be in Mortensen Hall. Looking ahead to the new year, our winter will be highlighted by *Frozen*, one of the most anticipated shows of the 2023|24 Season!

Happy holidays to you and your family, and best wishes for a safe and happy new year. I appreciate you making The Bushnell a part of your seasonal celebration.

Sincerely,

David R. Fay

2023-2024 Season Sponsored by

**BANK OF AMERICA**

CARMEN PAVLOVIC GERRY RYAN BILL DAMASCHKE

AARON LUSTBADER HUNTER ARNOLD DARREN BAGERT  
ERICA LYNN SCHWARTZ/MATT PICHENY/STEPHANIE ROSENBERG  
ADAM BLANSHAY PRODUCTIONS/NICOLAS & CHARLES TALAR IRIS SMITH ALERI ENTERTAINMENT  
SOPHIE QI/HARMONIA HOLDINGS CJ ENM LEN BLAVATNIK AMBASSADOR THEATRE GROUP  
ENDEAVOR CONTENT JOHN GORE ORGANIZATION SPENCER ROSS GILAD-ROGOWSKY/INSTONE PRODUCTIONS  
AF CREATIVE MEDIA/INTERNATIONAL THEATRE FUND NEDERLANDER PRESENTATIONS/IPN  
CODY RENARD RICHARD JUJAMCYN THEATERS ERIC FALKENSTEIN/SUZANNE GRANT PETER MAY/SANDY ROBERTSON  
TOM AND PAM FALUDY TRIPTYK STUDIOS CARL DAIKELER/SANDI MORAN  
DESANTIS-BAUGH PRODUCTIONS RED MOUNTAIN THEATRE COMPANY/42ND.CLUB  
CANDY SPELLING/TULCHIN BARTNER ROY FURMAN ANDREW & RUBY RYAN BRENT & SARAH DEBOER MICHAEL RYAN

and

GLOBAL CREATURES

Present



Book by

JOHN LOGAN

Based on the 2001 Twentieth Century Studios motion picture written by Baz Luhrmann  
and Craig Pearce, directed by Baz Luhrmann

By special arrangement with Buena Vista Theatrical

Starring

GABRIELLE McCLINTON CHRISTIAN DOUGLAS

ROBERT PETKOFF NICK RASHAD BURROUGHS ANDREW BREWER

SARAH BOWDEN DANNY BURGOS

NICCI CLASPELL MAX HEITMANN HARPER MILES  
SAM J. CAHN JADA SIMONE CLARK DARIUS CRENSHAW MARK DOYLE TYLER EISENREICH  
JIMENA FLORES SANCHEZ TOMMY GEDRICH TAMRIN GOLDBERG E.J. HAMILTON  
CAMERON HOBBS JORDAN FIFE HUNT NATHANIEL HUNT CHLOE RAE KEHM KAMAL LADO  
TYLER JOHN LOGAN MELISSA HUNTER McCANN TANISHA MOORE KEVYN MORROW  
PEPE MUÑOZ KENNETH MICHAEL MURRAY BRAYDEN NEWBY ELYSE NIEDEREE  
KENT OVERSHOWN STEFANIE RENEE SALYERS ADÉA MICHELLE SESSOMS PRESTON TAYLOR  
HALLI TOLAND & ARIANNA ROSARIO

Scenic Design  
DEREK McLANE

Costume Design  
CATHERINE ZUBER

Lighting Design  
JUSTIN TOWNSEND

Sound Design  
PETER HYLENSKI

Hair Design  
DAVID BRIAN BROWN

Makeup Design  
SARAH CIMINO

Creative Services  
BAZ LUHRMANN  
CATHERINE MARTIN

Casting  
JIM CARNAHAN  
STEPHEN KOPEL

Production Stage Manager  
DAWN FENTON

Music Director  
ANDREW GRAHAM

Music Producer  
MATT STINE

Co-Orchestrators  
KATIE KRESEK  
CHARLIE ROSEN  
MATT STINE

Dance Arrangements  
JUSTIN LEVINE  
MATT STINE

Music Coordinator  
MICHAEL AARONS

Associate Director  
MATT DICARLO

Associate Choreographer  
CAMDEN GONZALES

Associate Music Supervisor  
TED ARTHUR

Company Manager  
LEE POULIN

Tour Marketing and Press  
BOND THEATRICAL

Advertising  
RPM

Technical Supervision  
JUNIPER STREET  
PRODUCTIONS

Exclusive Tour Direction  
WILLIAM MORRIS ENDEAVOR  
& THE ROAD COMPANY

General Management  
FORESIGHT THEATRICAL  
AARON LUSTBADER  
NICK GINSBERG

Music Supervisor, Co-Orchestrator, Arrangements and Additional Lyrics by

JUSTIN LEVINE

Choreographed by

SONYA TAYEH

Directed by

ALEX TIMBERS

© 2023 Global Creatures. Moulin Rouge® is a registered trademark of Moulin Rouge.



Gabrielle  
McClinton

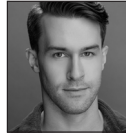

Christian  
Douglas



Robert  
Petkoff



Nick Rashad  
Burroughs

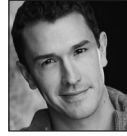

Andrew  
Brewer



Sarah  
Bowden

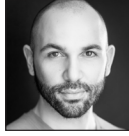

Danny  
Burgos

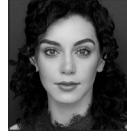

Arianna  
Rosario



Nicci  
Claspell

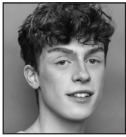

Max  
Heitmann



Harper  
Miles



Sam J.  
Cahn



Jada  
Simone Clark



Darius  
Crenshaw



Mark  
Doyle

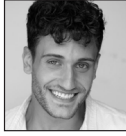

Tyler  
Eisenreich

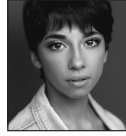

Jimena Flores  
Sanchez

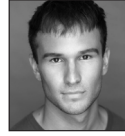

Tommy  
Gedrich



Tamrin  
Goldberg



E.J.  
Hamilton



Cameron  
Hobbs



Jordan  
Fife Hunt



Nathaniel  
Hunt



Chloe Rae  
Kehm



Kamal  
Lado

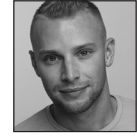

Tyler John  
Logan

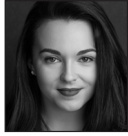

Melissa  
Hunter McCann



Tanisha  
Moore



Kevyn  
Morrow



Pepe  
Muñoz



Kenneth Michael  
Murray

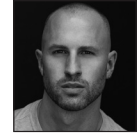

Brayden  
Newby

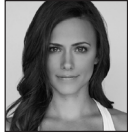

Elyse  
Niedere



Kent  
Overshown



Stefanie  
Renee Salyers



Adéa Michelle  
Sessoms



Preston  
Taylor

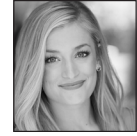

Halli  
Toland



---

---

# CAST

(in alphabetical order)

Nini .....	SARAH BOWDEN
The Duke of Monroth .....	ANDREW BREWER
Santiago .....	DANNY BURGOS
Toulouse-Lautrec .....	NICK RASHAD BURROUGHS
Arabia .....	NICCI CLASPELL
Christian .....	CHRISTIAN DOUGLAS
Baby Doll .....	MAX HEITMANN
Pierre .....	KAMAL LADO
Satine .....	GABRIELLE McCLINTON
La Chocolat .....	HARPER MILES
Harold Zidler .....	ROBERT PETKOFF
Ensemble .....	SAM J. CAHN, NICCI CLASPELL, DARIUS CRENSHAW, JIMENA FLORES SANCHEZ, TOMMY GEDRICH, MAX HEITMANN, CAMERON HOBBS, CHLOE RAE KEHM, KAMAL LADO, TYLER JOHN LOGAN, HARPER MILES, TANISHA MOORE, BRAYDEN NEWBY, ELYSE NIEDEREE, KENT OVERSHOWN, STEFANIE RENEE SALYERS, ADÉA MICHELLE SESSOMS, PRESTON TAYLOR

## ALTERNATE

Satine Alternate—ARIANNA ROSARIO

## UNDERSTUDIES

Understudies never substitute for the listed performers unless a specific announcement is made at the time of the appearance.

For Satine—NICCI CLASPELL; for Christian—MARK DOYLE, PRESTON TAYLOR; for Zidler—KEVYN MORROW, KENT OVERSHOWN; for The Duke—KEVYN MORROW, PRESTON TAYLOR; for Lautrec—KEVYN MORROW, KENT OVERSHOWN; for Santiago—TOMMY GEDRICH, PEPE MUÑOZ; for Nini—TAMRIN GOLDBERG, HALLI TOLAND; for La Chocolat—TAMRIN GOLDBERG, E.J. HAMILTON, TANISHA MOORE, ADÉA MICHELLE SESSOMS; for Arabia—E.J. HAMILTON, TANISHA MOORE, ADÉA MICHELLE SESSOMS; for Baby Doll—E.J. HAMILTON, CHLOE RAE KEHM, KAMAL LADO

## SWINGS

JADA SIMONE CLARK, MARK DOYLE, TYLER EISENREICH, TAMRIN GOLDBERG, E.J. HAMILTON, JORDAN FIFE HUNT, NATHANIEL HUNT, MELISSA HUNTER McCANN, PEPE MUÑOZ, KENNETH MICHAEL MURRAY, HALLI TOLAND

## DANCE CAPTAINS

TAMRIN GOLDBERG, HALLI TOLAND

## ASSISTANT DANCE CAPTAIN

KENNETH MICHAEL MURRAY



Scan here for any updated cast replacement announcements for this performance

## THE SETTING

1899. Inside the Moulin Rouge and in various parts of Paris.

*THERE WILL BE ONE 18-MINUTE INTERMISSION.*

## ORCHESTRA

Conductor/Keyboard: Andrew Graham

Associate Conductor/Keyboard: Jennifer Oikawa; Drums: Mark Pardy; Reeds: Rajiv Halim;

Trumpet: Adam Roebuck; Guitar 1: Tim Morey; Guitar 2: Joe Parker; Bass: Marcus Vann;

Violin/Viola: Sage West; Cello: Kelsee Vandervall;

Music Associate: Wendy Feaver

Midiomatic, LLC | Taylor J. Williams and Dana Haynes

Electronic Music Designer: Taylor J. Williams

Associate Electronic Music Designer: Dana Haynes

Assistant Electronic Music Designer: Ethan Deppe; Music Preparation Services: Emily Grishman



The use of any recording device, either audio or video, and the taking of photographs, either with or without flash, is strictly prohibited. Please turn off all electronic devices such as cellular phones, and watches.

---

---



# MOULIN ROUGE®

---

## A Brief History

The Moulin Rouge club you will see in the theatre tonight is a work of theatrical imagination in the spirit of the Moulin Rouge of Paris. Here's a brief history of that emblematic venue.

- **October 6, 1889:** The Moulin Rouge opens at the foot of the Montmartre hill. The aim of its founders, Joseph Oller and Charles Zidler, is to allow the very rich to come and slum it in a fashionable district, where people live differently from other parts of Paris. The place attracts men and women, the middle classes and rich foreigners passing through Paris, as well as artists and ordinary folk. The French cancan, a new dance inspired by the quadrille, enchanted the spectators. Nicknamed "The First Palace of Women" by Oller and Zidler, the cabaret quickly becomes a great success.
- The first revue, *Circassiens et Circassiennes*, is launched in **April 1890**. Toulouse-Lautrec creates the posters for the Moulin Rouge from 1891, the first being *La Goulue*.
- **July 29, 1907:** First appearance of Mistinguett at the Moulin Rouge in the *Revue de la Femme*.
- **After the First World War**, Francis Salabert takes charge of the Moulin Rouge. The venue experiences a new popularity thanks to Jacques-Charles and Mistinguett. As the artistic director of the Moulin Rouge, Mistinguett sets a new standard for spectacular revue shows that will inspire Las Vegas venues for nearly a century. American revues, including the Hoffmann Girls, are put on for the first time in Paris.
- In the **1930s**, the ballroom is transformed into the most ultra-modern nightclub of the time. The Moulin Rouge welcomes the Cotton Club in 1937.
- **June 22, 1951:** Georges France, called Jo France, acquires the Moulin Rouge and starts major renovation work. The birthplace of the French cancan now hosts major international artists.
- **1955:** Jo France transfers the Moulin Rouge to the brothers Joseph and Louis Clérico. The famous French cancan is still performed, soon choreographed by Ruggero Angeletti and danced by the Doriss Girls.
- **1962:** Jacki Clérico, son of Joseph Clérico, takes charge of the Moulin Rouge. It is the start of a new era: enlargement of the auditorium, installation of a giant aquarium and the first aquatic ballet. *Frou Frou* of 1963 and its ensuing success marked the beginning of the series of shows beginning with an "F," their lucky letter, including ten shows up to the latest revue.
- In **2019**, the Moulin Rouge and its 60 artists celebrate the 20th anniversary of the *Féerie* revue show: two hours of amazement featuring cabaret and music hall styles, dance scenes and surprise acts, without forgetting the Moulin Rouge's most emblematic dance, the French cancan.
- **October 2019:** The Moulin Rouge, famous around the world, celebrates its 130th anniversary.

---

**The authentic Moulin Rouge of Paris invites you to enter its dazzling and spectacular world. Visit us at the home and birthplace of the Parisian way of celebrating since 1889!**

[www.MoulinRouge.fr](http://www.MoulinRouge.fr)

---

*Moulin Rouge® is a registered trademark of Moulin Rouge*

# WHO'S WHO in the CAST

**GABRIELLE MCCLINTON** (*Satine*) originated the role of Angelina Baker in *Paradise Square* on Broadway. She has also starred as the Leading Player in *Pippin* on Broadway, First National Tour, and in Australia. Broadway: *Paradise Square*, *Chicago*, *Pippin*. First National Tour: *Pippin*, *American Idiot*. Upcoming Film: *A Ramble Towards Rain*. Film/Television: "Evil," "The Mentalist," *86'D, Won't Back Down*, *Fun Size*. BFA Carnegie Mellon School of Drama. [www.GabrielleM.com](http://www.GabrielleM.com). "For Teda – who instilled in me my French roots."

**CHRISTIAN DOUGLAS** (*Christian*) is thrilled to be stepping into the role of Christian. He was last seen playing Tony in *West Side Story* at the Muny. Before joining the cast of *Moulin Rouge! The Musical*, Christian made his New York City debut as Charlie Price in the Off-Broadway revival of *Kinky Boots*. Other credits include the national tour of *Pretty Woman: The Musical* as well as regional productions of *Songs for a New World* (The Gateway), *Newsies* (Arena Stage) and *Gun & Powder* (Signature Theatre). @christiandouglasmusic

**ROBERT PETKOFF** (*Harold Zidler*). Broadway: *Ragtime*, *All The Way*, *Anything Goes*, *Spamalot*, *Fiddler on the Roof* and *Epic Proportions*. Tours: *Fun Home*; *Importance of Being Earnest*, *Tantalus*, *Spamalot*. West End: *The Royal Family* (with Judi Dench and Emily Blunt). Film and TV: "Elementary," "Madame Secretary," "The Good Wife," "Chappelle's Show," "Law & Order" and "Law & Order: SVU." Award winning audiobook narrator.

**NICK RASHAD BURROUGHS** (*Toulouse-Lautrec*). Broadway: *Tina – The Tina Turner Musical* (OBC) as Ike Turner, *Kinky Boots*, *King Kong*. First National Tour of *Something Rotten* making history as the first black man to play the role of "Shakespeare." Pop Smash Radio Music Award Winner for his album "Groove Machine." Broadway World Award Winner: (Judas) *Jesus Christ Superstar*. @nickrburroughs

**ANDREW BREWER** (*The Duke of Monroth*). Broadway: *Moulin Rouge! The Musical* (Christian standby), *Beautiful: The Carole King Musical* (Swing). First National Tour: *Beautiful ...* (Gerry Goffin), *Moulin Rouge! The Musical* (Ensemble, u/s Christian/The Duke). Off-Broadway: *Nymph Errant*, *Cougar: the Musical*, *Sex Tips ... Man*. Regional: *South Pacific* (Lt. Cable),

*Cinderella* (Topher), *Carrie* (Billy). Love to Mom and Dad, Keyonna and The Mine. @theandrewbrewer

**SARAH BOWDEN** (*Nini*). Excited to be joining the *Moulin Rouge! The Musical* tour and stepping into the role of Nini, after a wonderful run in the ensemble of the Broadway company! Other career highlights include: Cassie in *A Chorus Line* at The Hollywood Bowl/PCLO, Roxie in *Chicago* at The Muny & Velma at Maltz Jupiter. International; Sally Bowles in *Cabaret* and Esmerelda in *The Hunchback of Notre Dame*. Enormous thanks to my family & DGRW team. Insta: @sarahbowden.de

**DANNY BURGOS**, he/him (*Santiago*). Broadway: *On Your Feet!* (Emilio Standby); First National Tour: *On Your Feet!* Overjoyed to be joining *Moulin Rouge! The Musical* on tour. When he isn't on stage, Danny is a Registered Nurse at New York Presbyterian. Thank you to HCKR, and the entire *Moulin Rouge! The Musical* team. "Pa mi familia, y pa Hialeah: La Ciudad Que Progresa!" @bannydurgos

**ARIANNA ROSARIO** (*Satine Alternate*) joins the cast after originating the role of "Gloria Falbury" in the musical adaptation of the MGM film *Summer Stock*. Broadway: *Moulin Rouge! The Musical*, *Cats*, *On Your Feet!*. Other favorites: *RENT* (Mimi), *Evita* (Eva), *OYF!* (Gloria Estefan), *ITH!* (Carla). Film/TV: *WSS* (Spielberg), *The Waltons* (CW), *Queen Sugar* (OWN). @ariannarosario

**NICCI CLASPELL** (*Arabia/Ensemble*). First National Tour: *American Idiot* (The Extraordinary Girl). Other favorites include: *Chicago* (Velma), *Cabaret* (Sally), *Dogfight* (Rose), *The Last 5 Years* (Cathy alt.), *Rent* (Mimi), *Postmodern Jukebox*. AMDA LA graduate. Love to my amazing family, Aligned, Headline, and the *Moulin Rouge! The Musical* team! @nclaspell

**MAX HEITMANN** (*Baby Doll/Ensemble*) is making his National Tour Debut in *Moulin Rouge! The Musical* after graduating from NYU in spring 2023. He is eternally grateful to the *Moulin Rouge! The Musical* team, Dave Secor at Daniel Hoff, and his friends and family for their support!

**HARPER MILES** (*La Chocolat/Ensemble*) is elated to be a part of the touring company of *Moulin Rouge! The Musical*. She was last seen in the hit Broadway revival *Caroline, or*

---

---

## WHO'S WHO in the CAST

*Change* (Radio 3) and on tour with *Beautiful: The Carole King Musical* (Lucille). Harper would like to thank her friends for their constant support. And her beautiful wife Aharon for being the ultimate partner and support system. "I love you baby."

**SAM J. CAHN** (*Ensemble*). Broadway: *Moulin Rouge! The Musical* (Original Broadway Cast), *Wicked* (Chistry), *Rocky* (Rocky Marciano), *Memphis*, Disney's *Aladdin*. First National Tour: *On Your Feet!* Vegas: Celine Dion's "A New Day." TV: "World Music Awards" (Celine Dion), "Kennedy Center Honors" (Gloria Estefan). Film: *Isn't It Romantic*, *A Christmas Carol*, *Radio City 75th Christmas Spectacular*. @samjcahn

**JADA SIMONE CLARK** (*Swing*). Born in Baltimore, Maryland, Jada is thrilled to be joining the *Moulin Rouge!* Her past theatre credits include *Jagged Little Pill* (First National Tour), *Rattlesnake Kate* (DCPA), and *In the Heights* (The Madison Theatre). Jada would like to thank her family and friends for being her greatest support system.

**DARIUS CRENSHAW** (*Ensemble*). Broadway: *The Color Purple*, *The Phantom of the Opera*, *Motown the Musical*, *Hello, Dolly!* Opera: *Un Ticket pour Broadway/Street Scene* (Toulon Opera). Film: *The Last Five Years*. TV: "Saturday Night Live." "Rent: Live." Dance: New York City Ballet, Cincinnati Ballet.

**MARK DOYLE** (*Swing*). National Tour Debut! Regional: *Ghost* (Beck Center for the Arts), *The Sound of Music* (Cleveland Orchestra), *Mamma Mia!* (Lake Tahoe Shakespeare Festival), *The Lightning Thief* (Playhouse Square). BWMT '23. Love and gratitude to all friends and family! @mark.c.doyle

**TYLER EISENREICH** (*Swing*). Keeping psychiatrists in business since 1994. Broadway: *West Side Story* (Big Deal, u/s Tony), *The Life* (NY City Center). International: *Golden Jubilee Expo 2020 Dubai*. Tour: *R&H's Cinderella* (Fox). Regional: *Guys and Dolls* (The Munny), *Hairspray* (Brad, u/s Link). Insta: @tylerisenreich

**JIMENA FLORES SANCHEZ** (*Ensemble*) is honored to make her *Moulin Rouge! The Musical* debut! Co-star in "Girls5Eva" Netflix. Ariel in *Footloose*, Diana in *A Chorus Line*, and in *Sweet Charity* at Maltz Jupiter Theatre. Previous professional ballerina. Endless love for her family and CESD. @jimena\_flores7

**TOMMY GEDRICH** (*Ensemble*). National Tour Debut! Recent credits include *Guys*

and *Dolls* (Kennedy Center) and Rodgers & Hammerstein's *State Fair* (The Rev). Huge thanks to the *Moulin Rouge! The Musical* team, Marc and Dustin at Daniel Hoff, and my magical family. "¡Te amo mucho!"

**TAMRIN GOLDBERG** (*Dance Captain, Swing*). Proud Barnard grad! Favorite credits include: *Summer* (First National Tour), *Oklahoma!* (Goodspeed), *The Wiz* (Broadway Sacramento), *Ever After* (Alliance Theatre), *Tamar of the River* (Prospect Theater Co), "Filament" with the NY Philharmonic. NYIT Award for Outstanding Choreography. "Love to my incredible family!"

**E.J. HAMILTON** (*Swing*). Education: BA drama/dance (Spelman College). Broadway: *Diana the Musical* (Longacre Theatre). Off-Broadway: *The Bubbly Black Girl...* (NYCC). Regional: *Something Rotten, Beauty & the Beast, The Wiz*. Proudly represented by CESD. Love to my support system. For Mom. @laurenejhamilton

**CAMERON HOBBS**, he/him (*Ensemble*) is thrilled to be at the *Moulin Rouge!* Broadway: Disney's *Aladdin*. National Tour: Disney's *Aladdin*, *Something Rotten!* BFA: Otterbein University. Thank you to the entire *Moulin Rouge! The Musical* team and everyone at Bloc. Would not be here without Mom, Kris, Derick, Braydon and Auggie. @camhobbs

**JORDAN FIFE HUNT** (*Swing*). Off-Broadway: *Emojiland, Fiorello!, Where's Charley?*. National tour: *A Chorus Line*. Regional: *Aladdin* (The Munny), *West Side Story* (Guthrie Theatre), *The Wiz* (Broadway Sacramento). TV: "Search Party," "The A-List," "Todrick." Film: *SC7NARIO*. BFA - Boston Conservatory at Berklee. @jordanfifehunt

**NATHANIEL HUNT**, he/him (*Swing*). BFA in Dance from LIU Brooklyn (Summa Cum Laude) Select Dance: Alvin Ailey II, Ballet Hispanico, Company XIV, Metropolitan Opera (*La Traviata, Aida, Samson et Dalila*). Endlessly grateful to Mom & Dad, MSA, and my entire support system! IG: @nathanielhunt\_

**CHLOE RAE KEHM**, she/her (*Ensemble*) is thrilled to be joining her dream show! First National Tour: *The Prom*. PCLO: *Thoroughly Modern Millie, Disney's Beauty and the Beast, Grease, Oklahoma!, Brigadoon*. Infinite thanks to CESD and the MR team. Love to my family and those who made this possible. @chloeraekehm

**KAMAL LADO** (*Ensemble*). National

---

---

## WHO'S WHO in the CAST

Tour debut! Regional: The Muny, Fulton Theatre, North Carolina Theatre, Music Theatre Wichita. A proud graduate from Elon University, BFA Music Theatre. "Love and gratitude to Mom, Dad, the *Moulin Rouge! The Musical* creatives, and the DGRW team. @k.lado

**TYLER JOHN LOGAN** (*Ensemble*). Wow, so grateful to be on stage. Tours: *Cats* (Plato/Macavity), *Tugger*, *Munkustrap* and *Elf*. Favorites: Riff in *West Side Story* (North Shore, Ordway, TBTS), *Annie* (Hollywood Bowl), and AMTD Company in Beijing. Huge thank you to my amazing family and friends! @tylerlogan31

**MELISSA HUNTER McCANN** (*Swing*). Thrilled to be a Bohemian! Tours: *Aladdin*, *Finding Neverland*. Other Favorites: *Jerome Robbins' Broadway*, *West Side Story*, *Paint Your Wagon*, "The Blacklist" and "The Marvelous Mrs. Maisel." Pace Commercial Dance. CESD Talent Agency. Love to mom, dad, James & the best touring pup, Nala.

**TANISHA MOORE** (*Ensemble*). BFA Music Theatre, Florida State University. Previous tours: *Charlie and the Chocolate Factory*, *Flashdance*. Featured Cast Recordings: Disney's *Freaky Friday*, *Emojiland Off-Broadway*. Certified Yoga Instructor (@FullOutFlows). Thank you to CESD, Mom, Dad, and Grandma! tanishamoore.com

**KEVYN MORROW** (*Principal Standby*). OBCs: *Moulin Rouge! The Musical*, *Bandstand*, *The Scarlet Pimpernel*, *Dream*, *Smokey Joe's Café*, *Leader of the Pack*. Revivals: *The Color Purple*, *Dreamgirls*. A Chorus Line 1990 closing. *Hadestown* (Elliot Norton Best Actor Winner), West End: *Ragtime* (Olivier Best Actor Nominee). TV Recurring: "FBI: Most Wanted," "East New York," "The Path," "911." Guest Star: "Blue Bloods," "SVU," "L&O."

**PEPE MUÑOZ** (*Swing*). *Zumanity* by Cirque du Soleil, Bernardo in *West Side Story* (International Tour), *Chicago* (West End), *Cats* (Europe), *Dirty Dancing* (Germany). Pepe is also a Fashion Illustrator and has worked with Celine Dion as a creative consultant and stylist. Amor to mi familia y Brayden! @p.e.p.e.munoz

**KENNETH MICHAEL MURRAY** (*Assistant Dance Captain, Swing*). Broadway: *Anastasia*, *Paramour*. Tours: *Anastasia* (Dance Captain), *An American In Paris*. NY/TV: *The Radio City Christmas Spectacular*, "Macy's Thanksgiving Day Parade." "The

Late Show with Stephen Colbert," The Met Gala. Many thanks to Jessica, my family, both chosen & given, the entire *MR!* team & CESD!

**BRAYDEN NEWBY** (*Ensemble*). National Tour: *Cats* (Plato/Macavity). Regional: Ogunquit Playhouse, Tuacahn Center for the Arts. Other Credits: 2021 MET Gala, MTV VMA's, "The Marvelous Mrs. Maisel," "Saturday Night Live," "RuPaul's Drag Race All Stars." Gratitude to my family, Pepe, and CESD. @braybraynoob

**ELYSE NIEDEREE** (*Ensemble*). Thrilled to be here and thrilled that you're here. Broadway: *King Kong*. Tour: *Elf*. TV: "SNL," "The Tonight Show Starring Jimmy Fallon," "The Marvelous Mrs. Maisel." Utah Native. Avid outdoorswoman. Novice ukulele player. Lots of love and great gratitude to my friends, teachers, and especially to my parents and brothers for their nonstop encouragement. @elyseniederee

**KENT OVERSHOWN** (*Ensemble*). It's a dream realized to be a part of the *Moulin Rouge! The Musical* family. NY Theatre: *Promenade* (City Center Encores!). National Tours: *The Book of Mormon (Jumamosi)*, *The Gershwins' Porgy and Bess*, *Memphis*. Concert: *Bernstein: Mass* (Philadelphia Orchestra). Endless thanks to friends, fam, and HCKR. "Go Blue!" @koverme

**STEFANIE RENEE SALYERS** (*Ensemble*). is so honored to be at the *Moulin Rouge!* Credits: *Tootsie* (First National Tour), *On Your Feet!* (Papermill Playhouse), *A Crossing* (Barrington Stage Company). "Thank you to Clear Talent Group and my unbelievably supportive friends and family. Love you, Mama!" @stefaniereneesalyers

**ADÉA MICHELLE SESSOMS** (*Ensemble*). Credits: "10 Years Golden" (Santigold) "99 Cents" Tour (Santigold). National Tours: *Wicked* First and Second National Tours. Regional: North Shore Music Hall. TV/Film: "The Other Two" (HBO Go), "The Ellen Show." BFA: The University of the Arts. Instagram @theadeamichelle

**PRESTON TAYLOR** (*Ensemble*) is thrilled to be touring with *Moulin Rouge! The Musical*. Regional: Pioneer Theatre, Sundance, Hale Centre Theatre. Favorite credits: Jack Kelly (*Newsies*); Javert (*Les Misérables*), Prince Eric (*The Little Mermaid*). "Love to my two beautiful children - I love you forever!"

**HALLI TOLAND** (*Dance Captain, Swing*).



---

---

## WHO'S WHO in the CAST

Broadway: *Carousel*, *Charlie and the Chocolate Factory*. Film: *West Side Story* (Sweden), 20th Century Fox; *Maestro*, Netflix. National Tours: *Charlie and the Chocolate Factory* (Veruca Salt), *Cats*. Regional: Sacramento Music Circus, The Muny, MTWichita. University of Michigan. Thanks to her amazing family.

**JOHN LOGAN** (*Book*) received the Tony for his play *Red*. Other plays include *Peter and Alice*, *I'll Eat You Last* and *Never the Sinner*. Upcoming: *Swept Away* at Berkeley Rep. As a screenwriter, Logan has been nominated three times for the Oscar and has received Golden Globe, BAFTA, WGA, Edgar and PEN Center awards. His films include *Skyfall*, *Spectre*, *Hugo*, *The Aviator*, *Gladiator*, *Rango*, *Genius*, *Sweeney Todd*, *The Last Samurai* and *Any Given Sunday*. He created "Penny Dreadful" for Showtime.

**ALEX TIMBERS** (*Director*) is the recipient of Tony, Golden Globe, Drama Desk, Outer Critics Circle, and London Evening Standard Awards, as well as two Obie and Lortel Awards. Broadway credits include *Here Lies Love*; *Gutenberg! The Musical!*; *Beetlejuice*; *David Byrne's American Utopia*; *Oh Hello* with Nick Kroll and John Mulaney; *The Pee-wee Herman Show*; Disney's *Peter and the Starcatcher*; and *Bloody Bloody Andrew Jackson* (also book-writer). TV: "John Mulaney: Kid Gorgeous at Radio City" (Netflix), "Mozart in the Jungle" (Amazon). His debut picture book, *Broadway Bird*, set in an all-animal version of Broadway, is published by Feiwel and Friends, an imprint of Macmillan. @alextimbers

**SONYA TAYEH**, she/her (*Choreographer*) received Tony, Drama Desk and Outer Critics Circle Awards for her work on *Moulin Rouge! The Musical*. Selected credits include *Sing Street* (NYTW/Broadway), *Moulin Rouge! The Musical* (Colonial Theatre/Broadway), "Rent: Live" (FOX), *The Lucky Ones* (Ars Nova), Martha Graham Dance Company's Lamentation Variation Series (The Joyce Theater), American Ballet Theatre's *What Becomes of Love?* For a deeper look visit [sonyatayeh.com](http://sonyatayeh.com).

**JUSTIN LEVINE**, he/him (*Music Supervision, Orchestrations, Arrangements and Additional Lyrics*). Recent: *Moulin Rouge! The Musical* (Tony Award), *A Midsummer Night's Dream* (Delacorte Theater, Drama Desk nomination), *Vevo X Lorde: Melodrama* (Electric Lady Studios), *Contemporary Color* (David Byrne,

Barclays Center), *The Outsiders*, *Here Lies Love* (The Public Theater, National Theatre, Seattle Rep, Mass MoCA), *The Weight of Smoke* (Paul Taylor/Doug Elkins, Lincoln Center), *Bloody Bloody Andrew Jackson* (Broadway/The Public Theater), *Love's Labour's Lost* (Delacorte Theater), *Robber Bridegroom* (Roundabout Theatre Company), *Murder Ballad* (MTC/ Union Square). Follow on Instagram: @justinlevine

**BAZ LUHRMANN** (*Creative Consultation Services*), known for his unique storytelling style, has captured imaginations globally with a range of award-winning projects in film, opera, theatre and music. Luhrmann attended Australia's National Institute of Dramatic Art, where he conceived *Strictly Ballroom*, which he would later adapt into his directorial film debut in 1992. Luhrmann continued his work on the stage as the artistic director of the Sydney Theatre's Experimental Company, as well as an opera company under the Australian Opera, through which he produced a groundbreaking adaptation of *A Midsummer Night's Dream*, set in colonial India. After completing his next two films, the BAFTA-winning *Romeo + Juliet* and the Oscar-winning *Moulin Rouge!*, Luhrmann took his production of Puccini's *La bohème* to Broadway. The show was nominated for seven Tony Awards and won two. Since then, Luhrmann has directed two additional films, *Australia* and an Oscar-winning adaptation of *The Great Gatsby*. Most recently, Luhrmann created "The Get Down" for Netflix. Luhrmann married Catherine Martin, his longtime creative collaborator, in 1997. They have two children, Lillian and William.

**DEREK McLANE** (*Set Designer*) has designed more than 350 productions on Broadway, Off-Broadway, internationally and for TV. On Broadway: more than 40 productions, including *Moulin Rouge! The Musical* (Tony Award), *A Soldier's Play*, *The Parisian Woman*, *Anything Goes*, *The Price*, *Fully Committed*, *Beautiful: The Carole King Musical*, *Ragtime*, *I Am My Own Wife* and *33 Variations* (Tony Award). He has designed the Academy Awards for six years (Emmy Award) and has designed four live musicals for NBC, including "Hairspray" (Emmy Award).

**CATHERINE ZUBER** (*Costume Designer*). Select Broadway: *Moulin Rouge! The Musical* (Tony, Drama Desk, OCC Award), *My Fair Lady* (Tony, Drama Desk, OCC Award), *Oslo*, *War Paint* (Drama Desk and

---

---

## WHO'S WHO in the CAST

OCC Awards), *Fiddler on the Roof*, *The King and I* (Olivier, Tony and OCC Awards), *Gigi* (Drama Desk Award), *Awake and Sing* (Tony Award), *The Royal Family* (Tony Award), *South Pacific* (Tony Award), *The Coast of Utopia* (Tony Award), *The Light in the Piazza* (Tony Award). Recipient: 2017 Irene Sharaff Lifetime Achievement Award. Induction: Theater Hall of Fame, 2016.

**JUSTIN TOWNSEND** (*Lighting Designer*). Broadway: *Moulin Rouge! The Musical* (Tony Award), *Jagged Little Pill* (Tony nom.), *St. Joan*, *Present Laughter*, *The Little Foxes*, *The Humans* (Tony nom.), American Psycho (Tony nom.), *Fool for Love*, *Casa Valentina*, *A Night With Janis Joplin*, *Vanya and Sonia...*, *The Other Place*, *Bloody Bloody Andrew Jackson*. Also with Timbers: *Here Lies Love*. Incoming Chair of the Department of Design for Stage and Film at NYU.

**PETER HYLENSKI** (*Sound Designer*). Grammy, Olivier, eight-time Tony nominee. Selected designs include *Moulin Rouge! The Musical* (Tony Award), *Frozen*, *Anastasia*, *Beetlejuice*, *Once on This Island*, *Something Rotten*, *King Kong*, *Rock of Ages*, *After Midnight*, *Motown*, *The Scottsboro Boys*, *Side Show*, *Rocky*, *Bullets Over Broadway*, *Shrek the Musical*, *On a Clear Day*, *Lend Me a Tenor*, *Elf*, *Wonderland*, *Cry Baby*, *The Times They Are A-Changin'*, *The Wedding Singer*, *Sweet Charity* and *Martin Short: Fame Becomes Me*.

**DAVID BRIAN BROWN** (*Hair Designer*). Broadway highlights: *Mrs. Doubtfire* (Drama Desk Award), *Come From Away*, *Dear Evan Hansen*, *Frozen*, *Travesties*, *War Paint* (Drama Desk Award), *She Loves Me* (Drama Desk nomination), *Curious Incident...*, *The Bridges of Madison County*, *Death of a Salesman*, *Follies*, *Shrek*, *Legally Blonde*, *Spamalot*, *Nine*, *Gypsy*, *Sweet Smell of Success*, *Aida*, *Chicago*, *Side Show*. Film credits: *Angels in America* (Emmy nomination), *To Wong Foo...*, *It's Complicated*.

**SARAH CIMINO**, she/her/hers (*Makeup Designer*) is a NYC-based makeup artist and designer. Credits include *Caroline, or Change* (Broadway, makeup design), The Juilliard School (drama faculty, makeup supervisor), Company XIV (company makeup designer), Santa Fe Opera and Lincoln Center Festival (makeup artist)

**MATT STINE** (*Music Producer*) is a two-time Grammy-nominated music producer and Tony Award-winning orchestrator as well as a Drama Desk, Lucille Lortel and Outer Critics Circle-nominated sound designer. Select credits

include *Beetlejuice the Musical* (Broadway), *Here Lies Love* (The Public Theater/Royal National Theatre), *Assassins* (Classic Stage Company), *Sweeney Todd* (Barrow Street Theatre), *Misery* (Broadway), *The Tempest* (The Public Theater) and *Love's Labour's Lost* (The Public Theater). 27sound.com

**ANDREW GRAHAM** (*Music Director*). New York: *Avenue Q*, *Wicked*, *Book of Mormon*. Las Vegas: *Spamalot*, *Avenue Q*. National tours: *Book of Mormon*, *Wicked*, *Avenue Q*, *Pippin*, *Thoroughly Modern Millie*, *The Music Man*, *Footloose*. Regional: Signature Theatre, La Jolla Playhouse, Cleveland Play House, Alley Theatre, and The Muny. Degrees from Capital University in Columbus, Ohio and Trinity College of Music in London. @andrewscottgraham

**MICHAEL AARONS** (*Music Coordinator*). Broadway: *Jagged Little Pill*, *Hamilton*, *Freestyle Love Supreme*, *Dear Evan Hansen*, *Flying Over Sunset*, *Diana*. Off-Broadway: *Little Shop of Horrors*. Tours: *Frozen*, *Hamilton* (national tours, Los Angeles), *Pretty Woman*, *Dear Evan Hansen*. Aarons is a partner of M2 Music with Michael Keller. m2music.nyc

**JIM CARNAHAN**, CSA (*Casting*) has cast more than 150 Broadway shows. This season on Broadway: *The Lehman Trilogy*; *Caroline, or Change*; *Harry Potter and the Cursed Child*; *Funny Girl*; *Take Me Out*; *Plaza Suite*. Film: Ari Aster's *Disappointment Blvd*.

**STEPHEN KOPEL**, CSA (*Casting*). Broadway: *Jagged Little Pill*; *Kiss Me, Kate*; *The Play That Goes Wrong*; *Beautiful: The Carole King Musical*; *Sunday in the Park...*; *Amélie*; *She Loves Me*; *Noises Off*; *Violet*; *The Glass Menagerie*; *Harvey*; *Once*; *Anything Goes*.

**MATT DICARLO** (*Associate Director*) is proud to work on *Moulin Rouge! The Musical* here and around the world. Matt directed the national Tour, Off-Broadway, Chicago, and DC productions of *The Play That Goes Wrong* and restaged the Broadway production of *Beetlejuice* for its premiere run in South Korea. Associate Director: *Sing Street* (The Huntington), *The Color Purple* (1st National Tour), *Rock of Ages* (2nd National Tour). Broadway PSM: *Beetlejuice*, *Honeymoon in Vegas*, *Rock of Ages* and more. Faculty: Columbia. Love to Joey. Matt-DiCarlo.com @mattyd0804

**CAMDEN GONZALES** (*Associate Choreographer*) is a performer and

---

---

## WHO'S WHO in the CAST

choreographer based in NYC. Recent credits include assistant director of *A Sherlock Carol* (New World Stages) and dance captain for *Hamilton* in Puerto Rico and San Francisco. Special thanks to Sonya, and love to soon-to-be forever bae, Seth.

**TED ARTHUR** (*Associate Music Supervisor*). Broadway: *Diana: The Musical* (Music Director), *The Prom* (Associate Conductor), *Once On This Island* (Assistant Conductor), *Moulin Rouge! The Musical*, *Mean Girls*, *Dear Evan Hansen*, *Wicked*. Off Broadway: *Cyrano* (MD). Ted is on the Broadway Cares/Equity Fights AIDS Board of Trustees and a member of MUSE (Musicians United for Social Equity).

**KATE WILSON** (*Dialect*). Broadway: *Funny Girl*, *MJ: The Musical*, *Moulin Rouge! The Musical*, *Beetlejuice*, *To Kill a Mockingbird*, *The Cher Show*. TV/Film: *The Tragedy of Macbeth*, *Women Talking*, "Dopesick," "Mrs. America," *Lady Bird*, *Three Billboards... Inside Llewyn Davis*. Faculty: Juilliard.

**DAWN FENTON** (*Production Stage Manager*). Broadway: *Kinky Boots*; Tours: *Kinky Boots* First National Tour; Off Broadway/Regional: *Blue Man Group* (PSM for the Chicago and Las Vegas Productions); Arizona Theatre Company, Arkansas Repertory Theatre, Chicago Shakespeare Theater, The Cleveland Playhouse, and over 20 musicals at Seaside Music Theater.

**KATE McDONIEL** (*Stage Manager*). Proud member of Actors' Equity for over 20 years. Notable projects include *Harry Potter and the Cursed Child* San Francisco, first national tours of *Kinky Boots* and Disney's *Aladdin*, *Our Town* Off-Broadway, and more than 40 productions with Atlanta's Alliance Theatre.

**ALEXANDER MONTOYA** (*Assistant Stage Manager*). Broadway: *Moulin Rouge! The Musical*, *The Piano Lesson*, *Dana. H. Is This A Room*. TV: "Annie Live!" Regional: The Old Globe, WTF, NYSAF. BFA University of Houston, alum of The Juilliard School Professional Apprentice Program.

**MATT SCHREIBER** (*Assistant Stage Manager*). Broadway: *Motown The Musical*, *Godspell*, and *Avenue Q*. National Tours: *Mike Birbiglia's The New One*, *The Play That Goes Wrong*, *Something Rotten!*, *Motown The Musical*, *Wicked*, *Memphis*, *In The Heights* and *Mamma Mia!*.

**SAGE SPITZ** (*Assistant Stage Manager*). Broadway: *Moulin Rouge! The Musical*. Regional: *Kinky Boots* (Bucks County Playhouse). Sage received her Master's in

Stage Management from Columbia University. Thrilled to be working with the tour company!

**LEE POULIN**, he/him (*Company Manager*) has managed over 20 productions on Broadway, off-Broadway, and on tour. Select credits: Tony winning revival of *Take Me Out*; *Ain't No Mo'*; *War Horse*; *Long Day's Journey Into Night*; *The Humans*; *Evita*. Special thanks to FST, Ryan, our incredible company, family, and friends. Love always to Stephen. IG: @leestevenp.

**JUNIPER STREET PRODUCTIONS** (*Production Manager*). New York City based production management firm. Since 1998, JSP has managed over 100 Broadway, Off-Broadway, Tours and Events. Current and upcoming productions: *&Juliet*, *Danny and the Deep Blue Sea*, *Gutenberg!*, *Harmony*, *Harry Potter*, *Here Lies Love*, *Here We Are*, *Kimberly Akimbo*, *MJ*, *The Outsiders*, *Shucked*, *Some Like It Hot*, *Tina*. [www.juniperstreet.com](http://www.juniperstreet.com)

**FORESIGHT THEATRICAL** (*General Manager*) is comprised of partners Allan Williams, Aaron Lustbader, and Mark Shacket and Director of Operations Lane Marsh who oversee and supervise *Moulin Rouge! The Musical* (Broadway and N. American Tour), *Here Lies Love*, and *Purlie Victorious* on Broadway, the National Tours of *The Wiz* and *Girl From the North Country*, the upcoming *Betty Boop* and *Water for Elephants*, as well as the worldwide management of *Kinky Boots*.

**BOND THEATRICAL** (*Tour Marketing & Publicity*) is an independently-owned theatrical booking, marketing and publicity company representing award-winning Broadway shows and live entertainment properties. BOND connects artists and audiences by forming strategic, authentic and profitable partnerships between producers and presenters across North America. For a complete list of current projects, please visit [BondTheatrical.com](http://BondTheatrical.com)

**WILLIAM MORRIS ENDEAVOR** (*Exclusive Tour Direction*) is a leading entertainment agency representing the world's greatest artists, content creators and talent across books, digital media, film, food, music, sports, television and theater. Named one of *Fast Company's* Most Innovative Companies, WME is a subsidiary of Endeavor, a global sports and entertainment company.

**THE ROAD COMPANY** (*Exclusive Tour Direction*). Founded in 1997 by Stephen

---

---

## WHO'S WHO in the CAST

Lindsay and Brett Sirota. In addition to *Moulin Rouge! The Musical*, current representation includes *Wicked*, *The Prom*, *Ain't Too Proud*, *Oklahoma!*, *Jagged Little Pill*, *Beetlejuice*, *Charlie and the Chocolate Factory*, *The Band's Visit* and more.

**GLOBAL CREATURES** (*Producer*) specializes in producing new theatrical works. The company's first venture was in 2007 with *Walking with Dinosaurs – The Arena Spectacular*, which toured for twelve years. *How to Train Your Dragon Live Spectacular* (2012) followed, with the company then producing its first original musical – *King Kong* (2019 Special Tony Award). *Strictly Ballroom The Musical* debuted in 2014, touring Australia, with productions in Toronto and the West End, with a UK tour set for 2022. *Muriel's Wedding The Musical* (2017) co-produced with Sydney Theatre Company toured Australia, and is being workshopped for international markets. *Moulin Rouge! The Musical* premiered on Broadway in 2019 and was honored with 10 Tony Awards including Best Musical. Productions are set for London, Melbourne, Cologne, and Tokyo.

**CARMEN PAVLOVIC** (*Producer*). Carmen's career has spanned various theatrical companies including the Really Useful Company (Australia) and the London-based Clear Channel Entertainment. She was the director of international production for Stage Entertainment, expanding their operations into Russia, Italy and France while overseeing international licensing and programming of the group's 25 theatres across Europe. For Stage Entertainment, Carmen also served as the international executive producer of numerous shows in Germany, Holland, France, Italy, Spain and Russia. In 2008, Carmen returned to live in Australia and founded Global Creatures, with business partner Gerry Ryan, where she also holds the position of CEO. Carmen's favorite drama is raising her two children, Ned and Millie, with husband, Pete.

**GERRY RYAN OAM** is a Melbourne-based entrepreneur with interests across manufacturing, entertainment, wine, hospitality, property and sport. As the founder and Chairman of Jayco, Gerry helms Australasia's largest manufacturer of recreational vehicles. He is Chairman of several Australian entertainment enterprises, including theatre producers Global Creatures (*Moulin Rouge! The Musical*), animatronic specialists Creature Technology Company

(“Jurassic World: The Exhibition”) and most recently, theme park “Gumbuya World.” Gerry is also a backer of sporting enterprise, including the Melbourne Storm and GreenEdge Cycling. Gerry was awarded the Medal of the Order of Australia in 2000. Gerry and Val Ryan and their children Michael, Andrew and Sarah are proud supporters of the Arts.

**BILL DAMASCHKE** (*Producer*). Lead producer of 2019 Drama Desk Best Musical winner *The Prom*, which was also made into a Netflix film event by Ryan Murphy. Co-producer of Tony Award Best Play winner *The Ferryman*. Previously, Bill spent 20 years at DreamWorks Animation, most recently as chief creative officer, where he led the creative, artistic and operational direction of the company. His tenure oversaw the release of some of the company's major films, including *Madagascar*, *Kung Fu Panda* and *How to Train Your Dragon*. He also oversaw all of DreamWorks Animation's live theatrical productions, including award-winning *Shrek* (Broadway, national tour and West End).

**BUENA VISTA THEATRICAL**, a division of Disney Theatrical Group, licenses a wide variety of film and television titles for adaptation to the stage. Titles on stage around the world have included *Anastasia*, *All About Eve* and *Moulin Rouge!*; future titles in development include *Mrs. Doubtfire*, *The Devil Wears Prada*, *Working Girl* and many others.

**AARON LUSTBADER** (*Co-Producer*) is a Partner & General Manager in Foresight Theatrical. He currently oversees *The Phantom of the Opera*, *Moulin Rouge! The Musical* on Broadway and on Tour (also Co-Producer – Tony Award Best Musical 2020) and the forthcoming Broadway productions of *Life of Pi* and *Here Lies Love*. Aaron managed the Tony Award-winning musical *Kinky Boots* (as well as 9 international companies of the show). Love to DJ and Dylan.

**HUNTER ARNOLD** (*Co-Producer*). Select Broadway and West End: *The Inheritance* (Olivier Award), *Hadestown* (Tony Award), *Tina—The Tina Turner Musical*, *Once on This Island* (Tony Award), *Frankie and Johnny in the Clair de Lune*, *Anastasia*, *Kinky Boots* (Tony Award and Olivier Award). Off-Broadway: *Little Shop of Horrors*.

**DARREN BAGERT** (*Co-Producer*) feels SPECTACULAR SPECTACULAR working on this adaptation of Baz Luhrmann's film extravaganza. Darren is a multiple



---

---

## WHO'S WHO in the CAST

Tony Award winner with more than 20 past productions. Currently: *Ain't Too Proud*, *Dear Evan Hansen*. He also directs immersive fashion shows for Ralph Lauren.

**ERICA LYNN SCHWARTZ** (*Co-Producer*). Tony-award winning producer, Avalon Road Productions (founder). Broadway: *Reasons to Be Pretty*, *David Byrne's American Utopia*. Erica is Vice President of Theatrical Programming for ATG. Greatest productions are daughters Julia and Abby with husband, Matt. Thanks to Carmen, Bill, Aaron and all the Bohemians

**MATT PICHENY** (*Co-Producer*) is a former actor turned real estate investor, Tony award winner, and author of the #1 best-selling book, "Backstage Guide to Real Estate." Matt is thrilled to partner with his wife, Erica Schwartz, and the rest of the team on this spectacular production.

**STEPHANIE ROSENBERG** (*Co-Producer*). Tony-nominated producer, The Empress Productions (founder). Broadway: *Anastasia*, *On the Town*, *Matilda*. Tours: *Matilda*, *With Love Marilyn*. Albums: *Matilda*, *The Color Purple* (Grammy Award), *The Lightning Thief*. Stephanie is also a performer, director, writer and coach. Special thanks to my family. [TheEmpressProductions.com](http://TheEmpressProductions.com)

**ADAM BLANSHAY PRODUCTIONS** (*Co-Producer*). Headed by Adam Blanshay and Edward Johnson, producing theatre across the U.K., West End, Broadway and Australia. Produced more than 60 productions worldwide. Winner of six Tony Awards, seven Olivier Awards and one Helpmann Award. Full biography: [adamblanshay.com](http://adamblanshay.com).

**CHARLES & NICOLAS TALAR** (*Co-Producers*) have produced many musicals and family shows, among them *Notre Dame de Paris*, which they continue to exploit worldwide after 20 years. With all their productions, Charles and Nicolas Talar have presented more than 7,500 performances to 16 million spectators.

**IRIS SMITH** (*Co-Producer*). Tony Award winner. Broadway: *The Band's Visit*, *Tootsie*, *Beetlejuice*, *The Prom*, *King Kong*, *The New One*, *On Your Feet!*, *Les Liaisons Dangereuses*. London: *Dreamgirls*. Film credits: *Wakefield*, *People You May Know*, *Into the Now VR*.

**ALERI ENTERTAINMENT** (*Co-Producer*). International patron of the arts. RRPM. Thrilled to be a part of this great production

and proud to be working with such an amazing team and cast. Current: *King Kong*.

**SOPHIE QI/HARMONIA HOLDINGS** (*Co-Producer*). Sophie Qi founded Harmonia, a cross-cultural live entertainment presenter, producer and developer specializing in the Asian marketplace. Projects include *King Kong*, *Jagged Little Pill*, *Roman Holiday* and *9 to 5* (West End). Additionally, they bring theatre education programs to students and professionals across Asia.

**CJ ENM** (*Co-Producer*). Global entertainment and media company. Theatrical credits include *Kinky Boots*, *The Cher Show*, *Hughie*, *Side Show*, *Big Fish*, *The Bodyguard*, *Strictly Ballroom*, *The Wind in the Willows* and *August Rush*. Broadway League member. [www.cjenm.com](http://www.cjenm.com)

**LEN BLAVATNIK** (*Co-Producer*). is founder and chairman of Access Industries, a privately-held industrial group with global strategic investments. An active philanthropist, Mr. Blavatnik supports the arts and leading educational, cultural and scientific institutions and has co-produced numerous Broadway, West End and film productions.

**AMBASSADOR THEATRE GROUP** (*Co-Producer*) is the world's number one live theatre company with the vision of helping great shows to find the largest audiences. ATG operates 58 venues globally, is an award-winning theater producer and provides leading ticketing platforms.

**ENDEAVOR CONTENT** (*Co-Producer*) specializes in financing, sales and advisory services for film, documentaries, television and theatre. Its goal is to empower artists and content creators by providing them with more ownership and creative freedom as they navigate the media landscape.

**JOHN GORE ORGANIZATION** (*Co-Producer*). Family of companies includes Broadway Across America and Broadway.com, under the supervision of 13-time Tony-winning producer John Gore (chairman and CEO). Productions include *Ain't Too Proud*, *Beautiful: The Carole King Musical*, *Dear Evan Hansen*, *Jagged Little Pill*, *King Kong*, *Mean Girls*, *Oklahoma!*, *Pretty Woman*, *The Prom*, *Tootsie*.

**SPENCER ROSS** (*Co-Producer*). No words in the vernacular can describe the excitement of being a part of *Moulin Rouge! The Musical*. Broadway: *Angels in America* (2018, Tony Award), *Amélie*, *Come From Away*, *Significant Other*,



---

---

## WHO'S WHO in the CAST

*An American in Paris*. My love to Phil.  
www.SBRProductions.com

**GILAD-ROGOWSKY** (*Co-Producer*). Multiple Tony and Grammy Award winners. *The Outsiders*, *Here Lies Love*, *Merrily We Roll Along*, *The Who's Tommy*, *Company*, *Jagged Little Pill*, *Burlesque the Musical*. InFineCompany.com.

**INSTONE PRODUCTIONS** (*Co-Producer*). Founder, Dan Stone. Productions: *The Prom*, *Tootsie*, *The Cher Show*, *Dear Evan* (Tony winner), *Beautiful: The Carole King Musical*. Beyond thrilled to be a *Moulin* family member.

**AF CREATIVE MEDIA** (*Co-Producer*). Founded by Brian and Dayna Lee. Broadway: *Angels in America*. Off-Broadway: *People, Places and Things*. Upcoming: *Nowhere Boy* @artsandfood\_nyc

**INTERNATIONAL THEATRE FUND** (*Co-Producer*). Brisa Trinchero, Mark Carleton, Seaview Productions, Selladoor Worldwide, Harmonia Holdings, WalkRunFly.

**NEDERLANDER PRESENTATIONS, INC.** (*Co-Producer*), owned by James L. Nederlander, prominent for three generations in management and operation of theatres and productions of distinguished entertainment.

**INDEPENDENT PRESENTERS NETWORK** (*Co-Producer*). Forty leading Broadway tour presenters: *The Band's Visit*, *Dear Evan Hansen*, *Tootsie*, *Hadestown*, *Oklahoma!*, *Waitress*.

**CODY RENARD RICHARD** (*Co-Producer*) is thrilled to be a part of the team! Love to Nick and Nzinga. More info at CodyRenard.com. @codyrenard

**JUJAMCYN THEATERS** (*Co-Producer*) (Jordan Roth, President). Current: *Hadestown*, *The Book of Mormon*, *Slave Play*, *Moulin Rouge! The Musical*, *David Byrne's American Utopia*. Recent: *Springsteen on Broadway*, *Angels in America*, *Falsettos*, *Jersey Boys*. Join us @Jujamcyn.

**ERIC FALKENSTEIN** (*Co-Producer*). Upcoming Broadway and tours: *Carmen Jones*, *Jitney*, *Luna Gale*, *MLK*, *Turn Me Loose*.

**SUZANNE GRANT** (*Co-Producer*). Recent Broadway: *To Kill a Mockingbird*, *Network*, *Lifespan of a Fact*, *Waverly Gallery*.

**PETER MAY** (*Co-Producer*) is an avid investor in Broadway and winner of three Tony awards and received many nominations.

**SANDY ROBERTSON** (*Co-Producer*) is a San Franciscan and has been an investor in more than 25 Broadway shows.

**TRIPTYK STUDIOS** (*Co-Producer*). Led by four-time Tony-nominated producers B. Swibel, Tara Smith and Adam Westbrook, select Broadway includes *The New One*; *Oh, Hello*; *An American in Paris* (worldwide); *Xanadu* (worldwide); *You're Welcome America. A Final Night With George W. Bush*; *The Seagull*; and *King Kong*.

**CARL DAIKELER** (*Co-Producer*) spent his teens working behind the scenes at his family's Bucks County Playhouse and intends to spend his 50s supporting Broadway.

**SANDI MORAN** (*Co-Producer*) is a founding patron of Opera Naples and a trustee for the Naples Winter Wine Festival.

**DESANTIS-BAUGH PRODUCTIONS** (*Co-Producer*). Michael DeSantis and Patrick Baugh are producers of *Kinky Boots* (Tony Award), and have backed more than 25 Broadway, West End and touring shows. Our best production to date: twin boys Nick and Alex.

**RED MOUNTAIN THEATRE COMPANY** (*Co-Producer*), led by Keith Cromwell, is proud to support new work through the generosity of Kathryn and Raymond Harbert. www.redmountaintheatre.org

**42ND.CLUB** (*Co-Producer*). Tony Award-winning club for Broadway investors. Principals include Wendy Federman (nine Tonys) and Phil Kenny (two Tonys). www.42nd.club.

**CANDY SPELLING** (*Co-Producer*). Author, philanthropist, television producer. *Tootsie*; *Hillary and Clinton*; *King Lear*; *Three Tall Women*; *Carousel*; *The Iceman Cometh*; *The Color Purple* (Tony Award); *Promises, Promises*; *How to Succeed...; Nice Work...; After Midnight*. Boards: UCLA Health System Board, vice-chair of the Board of American Humane.

**TULCHIN BARTNER PRODUCTIONS** (*Co-Producer*) is an Olivier, Tony and Pulitzer Prize-winning production company. Alice Tulchin and Beverly Bartner's highlights include *The Audience*, *Jerusalem* and *A Little Night Music*. Currently represented on Broadway by *To Kill a Mockingbird* and *Come From Away*.

**ROY FURMAN** (*Co-Producer*). Current Broadway productions: *Tootsie*, *Tina—The Tina Turner Musical*, *Dear Evan Hansen*

---

---

## WHO'S WHO in the CAST

(Tony Award), *The Book of Mormon* (Tony Award), *Mean Girls*. Off-Broadway: *Little Shop of Horrors*.

**ACTORS' EQUITY ASSOCIATION**, founded in 1913, is the U.S. labor union that represents more than 51,000 professional actors and stage managers. Equity fosters the art of live theatre as an essential component of society and advances the careers of its members by negotiating wages, improving working conditions and providing a wide range of benefits, including health and pension plans. Actors' Equity is a member of the AFL-CIO and is affiliated with FIA, an international organization of performing arts unions.

---

### STAFF FOR *MOULIN ROUGE! THE MUSICAL!*

---

#### PRODUCER

##### GLOBAL CREATURES

Carmen Pavlovic Bill Damaschke

John Lanasa Roger Micone

Nick Hart Angela Dalton Rachelle Gibson

Ronen Ghosh Judy Fuccilli Emma Talbot

---

#### GENERAL MANAGEMENT

##### FORESIGHT THEATRICAL

Aaron Lustbader

Allan Williams Mark Shackett

Nick Ginsberg

---

#### COMPANY MANAGER

Lee Poulin

##### Assistant Company Manager

Madi J. Rutledge

---

### TOUR MARKETING & PUBLICITY DIRECTION

##### BOND THEATRICAL

bondtheatrical.com

DJ Martin Temah Higgins Mollie Mann

Marc Viscardi Wendy Roberts

Phillip Aleman Janiya Wade

---

#### CASTING

Jim Carnahan, CSA Stephen Kopel, CSA

Alexandre Bleau, CSA Joely Garcia

Maureen Kelleher, CSA Alicia Newkirk

Jason Thinger, CSA

---

#### PRODUCTION MANAGEMENT

##### JUNIPER STREET PRODUCTIONS

Hillary Blanken Guy Kwan Hannah Wilson

Ana Rose Greene Victoria Bullard

Ross Leonard Sadie Alisa Abby Filliaggi

Carolyn Bonaccorsi Sarah Penland

---

#### LEGAL COUNSEL

##### LEVINE PLOTKIN & MENLIN LLP

Loren Plotkin Conrad Rippy Susan Mindell

Daniel Watkins Emily Erstling Kevin Hess Cris Criswell

---

### PRODUCTION STAGE

MANAGER ..... DAWN FENTON

Stage Manager ..... Kate McDoniel

Assistant Stage Managers ..... Alexander Montoya,

Matt Schreiber, Sage Spitz

Worldwide Associate Director ..... Ashley Rodbro

Associate Director ..... Matt DiCarlo

Associate Director ..... David Ruttura

Assistant Director ..... NJ Agwuna

Associate Choreographer ..... Camden Gonzales

Additional Associate Choreographers ..... Nancy Braun,

Natalie Caruncho, Katie Spelman

---

Assistant Choreographers..... Raymond Bennett,

Mia DeWeese, Karli Dinaro, Fred Odgaard

Human Resources Management ..... K+K Reset/

Kiah Jones, Karen Robinson,

Laura Benitez, Olivia DeSanto

Music Consultant..... Mary-Mitchell Campbell

Additional Arrangements ..... Cian McCarthy

Associate Scenic Designer ..... Erica Hemminger

Assistant Scenic Designer ..... Tony DiBernardo

Associate Costume Designer ..... A.C. Gottlieb

Assistant Costume Designer ..... Dara Affholter

Assistant to the Costume Designer..... Gabriel Ortega

Associate Lighting Designer ..... Nick Solyom

Assistant Lighting Designers .. Katy Atwell, Trey Brazeal

Associate Sound Designer..... Justin Stasiw

Associate Hair Design ..... Michael Buonincontro

Special Effects Designer ..... Markus Maurette

Production Carpenter ..... Chad Woerner

Head Carpenter ..... Mike Nye

Assistant Carpenter ..... Schuyler Woods

Automation ..... Corey Tobin

Flyman ..... JJ Jordan

Crew Swing ..... Tommy Seawright

Production Electrician ..... Jeremy Wahlers

Head Electrician ..... Lionel "Train" Riley

Assistant Electricians..... Emma Blissitt, Isis Harrington

Moving Light Programmer ..... Brad Gray

Production Sound ..... Simon Matthews, Phil Lojo

Head Audio ..... Anthony Jones

Assistant Sound..... Tyler Ponath

Production Props ..... Buist Bickley

Assistant Production Props ..... Avara Hebert

Head Props ..... Andrew Iverson

Assistant Props..... Karen Byer

Dialect Coach..... Kate Wilson

Wardrobe Supervisor ..... Michael D. Hannah

Associate Wardrobe

Supervisor..... Stephanie Richardi-Sweigard

Assistant Wardrobe Supervisor ..... Jocelyn Seawright

Hair Supervisor..... Tereza Cordeiro

Assistant Hair Supervisor..... Jason Michael Torres

Advance Carpenter ..... T.J. King

Truck Czar ..... Nick Anthony

Advance Electrics/Sound/Crew Swing... Ryan Samuelson

Advance Wardrobe..... Risa Ono

Advance Carpenter..... Brooke Carlson

General Management Associates ..... Lane Marsh,

Andrew Joy, Jalaina Ross, Maan Singh Tinna,

Amanda Harper, Alex Wolfe

General Management Office..... Jennifer O'Connor,

Edward Maar, Ashley Vega, Laura Kay,

Brooklyn McLain

General Management Fellows..... Jordan Fleming,

Devon Miller

Production Assistant ..... Taeuk Kang

Technical Production Assistant ..... Rebecca Schilsky

Fabric Store Manager ..... Gabriel Ortega

Exclusive Tour Direction ..... William Morris Endeavor/

Cint Mitchell

Exclusive Tour Direction ..... The Road Company/

Stephen Lindsay, Brett Sirota, Shawn Willett, Tom

Linden, Piper Gore, Joe Reed, Shane Parksmith,

Michelle Shine

Marketing & Publicity Office..... Jenny Bates,

Melissa Cohen, Steph Kelleher, Scotland Newton,

Elisabeth Reyes, Laura Rizzo, Madison St. Amour,

Megan Savage, Bailey Ford, Simon Rosales,

Jacob Stuckelman, Hannah Wallace

Advertising and Digital Marketing..... RPM

Sponsorship Director ..... Rose Polidoro

Music Clearance Services..... Manage This Media LLC/

Janet Billig Rich, David A. Rich

Broadway Publicity ..... Boneau/Bryan-Brown

Adrian Bryan-Brown, Heath Schwartz

Ticketing & Analytics ..... Tanna, Inc./Gregg Arst

Accounting..... Withum, Smith + Brown,

Robert Fried, Karen Kowgins, Anthony Moore

Banking..... Signature Bank/Margaret Monigan

Insurance ..... Dewitt Verna/Irisol Lugo

---

## WHO'S WHO in the CAST

Payroll ..... Checks and Balances Payroll  
 Souvenir Merchandise  
     created by ..... Platypus Productions LLC  
 Hotels & Housing ..... Debco Travel  
     Fernando Canale, Compass  
 Travel Agent ..... Andi Henig, Tzell Travel  
 Immigration Attorney ..... Daniel Aharoni & Partners LLP/  
     Lauren DeBellis Aviv, Shannon K. Such, Esq.  
 Physical Therapy ..... NeuroTour, LLC  
 Production Photographer ..... Matthew Murphy  
 Video Footage ..... Steam Motion and Sound

### FOR GLOBAL CREATURES

HEAD OFFICE, SYDNEY

Founder and Chairman ..... Gerry Ryan OAM  
 Founder and CEO ..... Carmen Pavlovic  
 Chief Operating Officer ..... Nick Hart  
 Chief Financial Officer ..... Ronen Ghosh  
 Head of Production ..... Angela Dalton  
 Head of Technical Production ..... Richard Martin  
 Head of Legal and Business Affairs ..... Emma Talbot  
 Head of HR ..... Judy Fuccilli  
 Head of International Affairs ..... Simone Twiss  
 Head of Marketing & Communications .. Rachele Gibson  
 Group Finance Director ..... Deborah Bensen  
 Production Finance Director ..... Geoffrey Ko  
 Associate Producer ..... Robert Stoker  
 Marketing and Communications Manager ... Ashlee Russell  
 HR Manager ..... Stacey Wright  
 Senior Lawyer ..... Emma Lockyer  
 Executive Assistant ..... Julie Norman

NEW YORK

Marketing Director, International ..... Roger Micone  
 Marketing Director, USA ..... John Lanasa

LONDON

Marketing Director, UK & Europe ..... Richard Coopey  
 Sales & Ticketing Director, UK ..... Thom Sellwood  
 Marketing Assistant ..... Alex Contrás

### CREDITS AND ACKNOWLEDGEMENTS

Scenic Items fabricated by PRG-Scenic Technologies, a division of Production Resource Group, L.L.C., New Windsor, NY. Show control and scenic motion control featuring Stage Command Systems® by PRG-Scenic Technologies. Scenery and Scenic Effects fabricated, and painted by Global Scenic Services, Inc., Bridgeport, CT. Additional Scenery by Empire Technical Fabrication, Wayne, NJ. Lighting equipment from PRG Broadway. Sound equipment from PRG Broadway. Props fabrication and finishes by Behind the Mule Studio, Prop & Paint Creative Studio, Hat Rabbit Studio, Brenbri Properties, Quinto Ott, Colin Davis Jones Studio, Ramos Upholstery, Anna Light, Paper Mache Monkey, PRG, Daddy-O Productions, Enhance-A-Colour, In Vogue Studios, Scenic Arts Studio, and Bad Monkey Props. Soft goods provided by iWeiss Theatrical Solutions. Costumes by John Cowles, Jennifer Love Costumes, Parsons-Mearns LTD., Janet Hine Design, Sydney Costume Workshop, Nigel Shaw, Euro Co Costumes Inc., Arel Studios, Carmen Gee, Ed Dawson Tailors. Global freight for costumes by Rock-it Global. Custom shirts by CEGO NYC. Shoes provided by Steppin' Out Custom Footwear, La Duca Shoes and Worldtone Dance. Millinery by Angels Costumes, Arnold S. Levine Inc. and Rick McGill. Custom jewelry by Larry Vrba and Rebecca Dee. Crafts by Julianne Kroboth, Phillip Rolfe, Rick Kelly, Dyanmix, Syluss Afano, David Menkes, and R. Kaye LTD. Gloves by Wing & Weft. Custom embroidery by Deesigns NYC, New York Embroidery Studio and Fabio Toblini. Hauling by Clark Transfer.

Official Makeup Partner  
 M\*A\*C

Crystals by Preciosa

### SPECIAL THANKS

Dr. Sandra E. Cha; Dr. Stephen Rawlings; Clint Mitchell;  
 Anton Monsted; Lauren Levin; Christopher Bayes;  
 Matthew Holtzclaw; Jason Whicker; Devon Lipe; Katie

Means; and all of the incredible actors who have helped throughout the development of *Moulin Rouge!*

### *Moulin Rouge! The Musical*

was rehearsed at New 42 and Open Jar Studios

"The Moulin Rouge of Paris – Global Creatures Official Licensee" Moulin Rouge ®

MoulinRougeMusical.com

### MUSIC CREDITS

**"Amores Como El Nuestro"** by Omar Alfanno. ©2008 Sony Music Publishing LLC, Capuri Music Publishing, & Lanfranco Music All rights on behalf of Sony Music Publishing LLC and Capuri Music Publishing administered by Sony Music Publishing LLC, 424 Church Street, Suite 1200, Nashville, TN 37219. All rights reserved. Used by permission. **"Bad Romance"** written by Stefani Germanotta and Nadir Khayat © 2009 Published by House of Gaga Publishing LLC (BMI), Songs of Redone (BMI) and Sony/ATV Music Publishing LLC (BMI). **"Because We Can"** written by Quentin Cook Published by TCF Music Publishing, Universal Polygram International Publishing Inc (ASCAP). **"Brick House"** written by Lionel Ritchie, Milan Williams, Walter Orange, Ronald La Pread, Thomas McClary, Williams King © 1977 Published by Brenda Richie Publishing, Cambrae Music, Hanna Music, Jobete Music Co. Inc., Libren Music, Macawrite Music, Old Fashion Publishing, Walter Orange Music (ASCAP). **"Burning Down The House"** written by David Byrne, Christopher Frantz, Jerry Harrison, Martina Weymouth Published by Bleu Disque Music Co Inc (ASCAP), Index Music Inc (ASCAP) and Warner Chappell Music (ASCAP), all rights administered by WB Music Corp. All Rights Reserved. **"Can't Help Falling In Love"** written by Luigi Creatore, Hugo Peretti, George David Weiss, Published by Raleigh Music Publishing LLC (ASCAP). **"Chandelier"** written by Sia Kate Furler, Jesse Samuel Shatkin © 2014 Published by Aidenjullius Music, EMI April Music Inc, EMI Music Publishing Ltd (ASCAP, PRS). **"Children of the Revolution"** written by Mark Bolan, Published by Spirit One Music o/b/o Spirit Services Holdings, S.a.r.l. **"Come What May"** written by David Baerwald and Kevin Gilbert Published by TCF Music Publishing Inc., Zen of Iniquity/Almo Music Corporation (ASCAP). **"Crazy"** Written by Brian Burton; Thomas Callaway; Gian Piero Reverberi; Gianfranco Reverberi. Published by BMG Monarch (ASCAP), Warner/Chappell Music Publishing Ltd administered by Warner-Tamerlane Publishing Corp and Killer Tracks Used by permission. All rights reserved. **"Diamonds"** written by Mikkel Storleer Eriksen, Sia Kate Furler, Tor Erik Hermansen, Benjamin Levin © 2012 Published by EMI Music Publishing LTD (PRS), Matza Ballzack Music, Administered by Downtown Music, Prescription Songs LLC, Administered by Songs of Kobalt Music Publishing. **"Diamonds Are A Girl's Best Friend"** Music by Jules Styne, Lyrics by Leo Robin; Courtesy of Leo Robin Music and Quaytor Productions, Inc., from the original Broadway Musical show "Gentlemen Prefer Blondes." **"Diamonds Are Forever (Main Title)"** written by John Barry, Donald Black © 1971 Published by EMI Unart Catalog Inc. (BMI), EMI United Ptnrshp Ltd (PRS, BMI). **"Don't Speak"** written by Gwen Stefani, Eric Stefani Published by Knock Yourself Out Music (ASCAP). **"Don't You Want Me"** written by Jo Callis, Philip Oakey, Philip Wright; Published by BMG Platinum Songs, Music of V2 America (ASCAP) administered by Domino Publishing Company USA (ASCAP). **"El Tango De Roxanne"** written by Baz Luhrman, Marianito Mores, Craig Pearce, Gordon Sumner Published by EMI Blackwood, Magnetic Publishing Ltd., TCF Music Publishing, Rightsong Music, Inc, Warner Chappell Music Argentina (SADAIC), all rights on behalf of Warner Chappell Music Argentina, administered by WB music Corp. All Rights Reserved. **"Everlasting Love"** written by Buzz Cason, Mac Gayden © 1967 Published by Rising Sons Music Inc (BMI). **"Every Breath You Take"** written by Gordon Sumner © 1983 published by GM Sumner (PRS). **"Fidelity"** written by Regina Spektor © 2006 Published by EMI Music Publishing LTD o/b/o Soviet Kitch Music (BMI). **"Firework"** written by Ester Dean, Mikkel Storleer Eriksen, Tor Erik Hermansen, Katy

## WHO'S WHO in the CAST

Perry, Sandy Julien Wilhelm © 2010, Published By Ultra Tunes (ASCAP), Peer Music III Ltd. (BMI) on behalf of itself and Dat Damn Dean Music, Downtown DJ Songs (ASCAP) on behalf of DIPIU SRL (SIAE), EMI Music Publishing LTD (PRS), When I'm Rich You'll Be My Bitch administered by WB Music Corp. **"Galop Infernal"** Written by Carl Davis, J. Offenbach Published by Faber Music Inc. **"Gimme Shelter"** Written by Mick Jagger and Keith Richards, Published by ABKCO Music, Inc. (BMI). **"Heroes"** written by David Bowie and Brian Eno © 1977 Published by Jones Music America (ASCAP), administered by ARZO Publishing, Universal Music Careers (BMI) and EMI Music Publishing Ltd., Tintoretto Music/RZO Music Inc (BMI). **"Hey Ya!"** Written by Andre Benjamin, Published by BMG Monarch (ASCAP) obo Gnat Booty Music (ASCAP). Used by permission. All Rights Reserved. **"I Don't Want To Wait"** written by Paula Cole © 1996 Published by Sony/ATV Melody (BMI), Hing Face Music (BMI). **"I Love You Always Forever"** written by Donna Lewis © 1996 Published by Peruzzi Music LLC (ASCAP), Sony/ATV Allegro (ASCAP). **"I Wanna Dance With Somebody (Who Loves Me)"** written by George Merrill, Shannon Rubicam Published by Irving Music Inc. on behalf of itself, and Boyl Mets Girl Music. **"I Will Always Love You"** written by Dolley Parton Published by Velvet Apple Music (BMI). **"It Ain't Me Babe"** written by Bob Dylan Published by Special Rider Music (SESAC). **"Jungle Boogie"** By George Brown, Donald Boyce, Claydes Smith, Dennis Thomas, Ronald Bell, Robert Mickens, Robert Bell and Richard Westfield, Kharana Music Publishing (ASCAP), Attitudes In Music, Inc. Pub Designee (BMI), Warner-Tamerlane Publishing Corp. (BMI), Old River (BMI), Claydes Smith Heirs Pub Designee (BMI), Uranus Nine Inc Pub Designee (BMI) and WB Music Corp. (ASCAP), All rights on behalf of itself and Kharana Music Publishing administered by WB Music Corp. All rights on behalf of itself and Attitudes In Music, Inc. Pub Designee, Old River, Claydes Smith Heirs Pub Designee and Uranus Nine Inc Pub Designee administered by Warner-Tamerlane Publishing Corp. All Rights Reserved. **"L'Amour Est Oiseauux"** written by Georges Bizet; From the 1875 opera Carmen. **"La Vie En Rose"** written by Edith Piaf (Edith Gassion) and Louiguy (Louis Guglielmi) © 1947 Published by Editions Beuscher Arpege (SACEM). **"La Complainte De La Butte"** (Jean Renoir/ Georges Van Parys). Used by permission of Southern Music Publishing Co., Inc. on behalf of Les Nouvelles Editions Meridian, Paris. **"Lady Marmalade"** written by Kenny Nolan and Robert Crewe © 1974 Published by Jobete Music Co. Inc. (ASCAP), Stone Diamond Music (BMI), Kenny Nolan Publishing (ASCAP), Tannyboy Music Company (BMI). **"Le Tango Du Moulin Rouge"** written by Baz Luhrmann, Mariano Mores, Craig Pearce Published by Fox Film Music Corporation, TCF Music Publishing Inc (BMI, ASCAP). **"Let's Dance"** written by David Bowie; Published by Jones Music America (ASCAP) administered by ARZO Publishing and Universal Music Careers (BMI). **"Love Hurts"** written by Boudleaux Bryant Published by House of Bryant Publications (BMI). **"Love Is a Battlefield"** written by Michael Chapman and Holly Knight Published by Reservoir Media Music (ASCAP) obo Blue Raincoat Music Publishing Ltd (PRS) & Mike Chapman Publishing Enterprise (ASCAP). **"Material Girl"** written by Peter Brown and Robert Rans © 1984 Published by Sony/ATV Songs LLC (BMI). **"Milord"** written by Monnot, Georges Moustacchi Published by Universal Music – MGB Songs on behalf of Ed Salabert. **"Minnie The Moocher"** written by Cab Calloway, Clarence Gaskill, and Irving Mills. ©1931 EMI Mills Music Inc. and Hi-De-Ho-Man Music (Calloway Entertain) All rights administered by Sony Music Publishing (US) LLC, 424 Church Street, Suite 1200, Nashville, TN 37219. All rights reserved. Used by permission. Territory: World. **"Money (That's What I Want)"** written by Janie Bradford and Berry Gordy Jr. © 1959 Published Jobete Music Co. Inc (ASCAP), Stone Agate Music (BMI). **"Mr. Big Stuff"** written by Joseph Broussard, Carrol Washington, Ralph Williams Published by Peermusic III, Ltd. on behalf of itself, Malaco Music Co. and Caraljo Music. **"Nature Boy"** written by Eden Ahbez Published by Golden World Enterprises (ASCAP). **"Never Gonna Give You Up"** written by Matt James Aitken, Peter Alan Waterman, Mike Stock, Published by Mike Stock Publishing, Administered by Kobalt Music Group Ltd., Universal Songs of Polygram Int.,

Inc. on behalf of Universal Music Publishing Ltd., Universal Music-Careers on behalf of Universal Music Publishing MGB Ltd. **"One More Night"** by Phil Collins © 1984 by Phil Collins Ltd. Administered worldwide by Concord Music Publishing LLC. International Copyright Secured. All Rights Reserved. Used by Permission. **"Only Girl (In The World)"** written by Mikkel Storleer, Tor Erik Hermansen, Crystal Nicole Johnson, Sandy Julien Wilhelm © 2010 Published by Ultra Music Publishing (BMI), Downtown DMP Songs (BMI) on behalf of DIPIU SRL, Inc. (SIAE) and EMI April Music Inc. (ASCAP), EMI Music Publishing LTD (PRS), CStyle Ink Music Publishing (ASCAP), Slide That Music (ASCAP). **"P.I.M.P"** written by Curtis Jackson, Denaun M. Porter, Brandon Parrott Published by Dirty Werks, EMI April Music Inc (ASCAP). **"Play The Game"** written by Frederick Mercury © 1980 Published by Queen Music LTD (PRS). **"Pride (In The Name Of Love)"** written by Paul David Hewson, Dave Evans, Larry Mullen, Adam Clayton, Published by Universal Polygram Int. Publishing, Inc. on behalf of Universal Music Publishing Int. B.V. **"Raise Your Glass"** written by Max Martin, Alecia B. Moore, Johan Karl Schuster © 2010 Published by EMI Blackwood Music (BMI) Pink Inside Publishing (BMI) and MXM Music AB, Administered by Kobalt Music Group Ltd. **"Rebel Rebel"** written by David Bowie, Published by Jones Music America (ASCAP), administered by ARZO Publishing, EMI Songs and Chrysalis Music. **"Ride Wit Me"** written by Eldra De Barge, William De Barge, Jason Epperson, Cornell Haynes, Etterlene Jordan, Lavell Webb ©2000 Published by Jobete Music Co. Inc (ASCAP), Jackie Frost Music/Kobalt Songs Music Publishing, D2 Pro Publishing, Jay E's Basement, Dynacom Publishing/Universal Music Corporation. **"Rolling In The Deep"** written by Adele Adkins and Paul Epworth © 2010 Published by EMI Music Publishing LTD (PRS) and Universal-Polygram Int. Tunes, Inc. on behalf of Universal Music Publishing Ltd (SESAC). **"Roxanne"** written by Gordon Sumner ©1978 Published by GM Sumner (PRS) Published by EMI Blackwood Music Inc (BMI). **"Royals"** written by Joel Little and Ella O'Connor © 2012 Published by EMI April Music Inc (ASCAP) and Songs Music Publishing (ASCAP). **"Seven Nation Army"** written by John Anthony White Published by Songs of Universal, Inc., on behalf of itself and Peppermint Stripe Music. **"Shut Up And Dance"** written by Benjamin Berger, Eli Maiman, Ryan McMahon, Nicholas Petriccia, Kevin Ray, Sean Waugaman © 2014 Published by Sony/ATV Music Publishing LLC (ASCAP), Sony/ATV Allegro (ASCAP), EMI April Music Inc. (ASCAP), Verb to Be Music (ASCAP), What A Raucous Music (ASCAP), Anna Sun Music (ASCAP), Treat Me Better Tina Music (ASCAP), WB Music Corp. on behalf of itself and Ryan McMahon Publishing and Benjamin Berger Publishing. **"Single Ladies (Put a Ring on It)"** written by Thaddis Harrell, Beyonce Knowles, Terius Nash, Christopher A. Stewart © 2008 Published by Songs of Peer Ltd. on behalf of itself and March Ninth Music Publishing (ASCAP) and EMI April Music (ASCAP), B-Day Publishing (ASCAP), Sony/ATV Music Publishing (UK) Limited (PRS) and Intellectual Don administered by WB Music Corp. **"So Fresh So Clean"** written by Andre Benjamin, Antwan Patton, David Sheats Published by BMG, Irving Music, Organized Noise Music, Universal Music Publishing. **"Such Great Heights"** written by Benjamin Gibbard, James Tamborello Published by Zeitgeist Artist Management. **"Sweet Dreams (Are Made Of This)"** written by Dave Stewart, Annie Lennox Published by Universal Music - MGB Songs on behalf of Universal Music Publishing MGB Limited. **"Sympathy For The Devil"** Written by Mick Jagger and Keith Richards, Published by ABKCO Music, Inc. (BMI). **"Tainted Love"** written by Edward Cobb Published by Embassy Music Corporation (BMI). **"Take On Me"** written by Magne Fururholmen, Morten Harket, Pal Waaktaar © 1985 Published by Sony/ATV Music Publishing (UK) Limited (PRS). **"The Pitch Song (Spectacular Spectacular)"** written by Baz Luhrmann and Craig Pearce, Published by Fox Film



## WHO'S WHO in the CAST

Music Corporation/TCF Music Publishing Inc and Words and Music obo Mushroom Music administered by Big Deal. **"The Sound of Music"** written by Richard Rodgers, Lyrics by Oscar Hammerstein II. This selection is used by special arrangement with The Rodgers & Hammerstein Organization, a Concord Music Company, www.rnh.com. All Rights Reserved. **"Tom"** written by Scott Cutler, Anne Preven, Philip Thormalley © 1993 Published by Colgems-EMI Music Inc. (ASCAP), Scott Cutler Music (ASCAP) and Songs of Polygram International (BMI). **"Toxic"** written by Catherine Dennis, Henrik Jonback, Christian Karlsson, Pontus Winnberg Published by EMI Music Publishing Ltd (PRS) and BMG Rights Management US LLC/BMG Gold Songs. **"Up Where We Belong"** written by Will Jennings, Jack Nitzsche, Buffy Sainte-Marie © 1982 Published by Ensign Music, Famous Music LLC, Sony/ATV Melody, Sony/ATV Harmony (ASCAP, BMI). **"We Are Young"** written by Jack Antonoff, Jeff Bhasker, Andrew Dost, Nathaniel Ruess © 2011 Published by Sony/ATV Music Publishing LLC (BMI), Rough Art (ASCAP), Shira Lee Lawrence Rick Music (BMI), Way Above Music (BMI) and WB Music Corp. (ASCAP) and Bearvon Music, FBR Music administered by WB Music Corp and WB Music Corp. on behalf of itself. **"What's Love Got To Do With It"** written by Terry Britten, Graham Lyle Published by WB Music Corp. and Aaron Lyle. **"Where It's At"** written by Beck, Michael Simpson, John King, Published by Kobalt Music Group, Dust Brothers Music, administered by Universal Music Publishing Group. **"You Can't Always Get What You Want"** Written by Mick Jagger and Keith Richards, Published by ABKCO Music, Inc. (BMI). **"You Spin Me Round"** written by Pete Burns, Steve Coy, Wayne Hussey, Tim Lever, Mike Percy Published by Burning Music Ltd administered by WB Music Corp and Westbury Music Ltd administered by Royalty Network. **"Your Song"** written by Elton John, Bernie J.P. Taupin Published by Universal Songs of Polygram Intl. Inc. of Universal/Dick James Music Ltd.

Music credits correct at the time of printing.

 This production is produced by a member of The Broadway League in collaboration with our professional union-represented employees.

 THE ACTORS AND STAGE MANAGERS EMPLOYED IN THIS PRODUCTION ARE MEMBERS OF ACTORS' EQUITY ASSOCIATION, THE UNION OF PROFESSIONAL ACTORS AND STAGE MANAGERS IN THE UNITED STATES.

 The Director and Choreographer are members of the STAGE DIRECTORS AND CHOREOGRAPHERS SOCIETY, a national theatrical labor union.



Backstage and Front of the House Employees are represented by the International Alliance of Theatrical Stage Employees (or I.A.T.S.E.).



**Dramatists Guild of America**  
the professional association of playwrights, composers & lyricists

The musicians employed in this production are members of the Associated Musicians of Greater New York, Local 802 of the American Federation of Musicians.



**United Scenic Artists \* Local USA 829**  
of the I.A.T.S.E. represents  
the Designers & Scenic Artists  
for the American Theatre

**ATPAM**

The Press Agents, Company and House Managers employed in this production are represented by the Association of Theatrical Press Agents & Managers.

## Foundation for the Advancement of Catholic Schools



Providing scholarships and opportunity to children of all faiths to receive a high-quality Catholic education.

Please visit us at  
[FACSHartford.org](http://FACSHartford.org)  
or scan the QR code.



860-325-5096  
92 Hopmeadow Street, Weatogue, CT 06089



# ANNUAL FUND DONORS

## Horace Bushnell Society The Bushnell Center Membership

Thank you to all who support The Bushnell with your giving. The generosity of donors like you remains the foundation of our success, and we appreciate your commitment to the performing arts in our community.

We would also like to recognize our group of valued anonymous donors. The impact of your generosity on our daily endeavors does not go unnoticed.

The Annual Fund is essential to both The Bushnell's sustainability and future vitality, and we encourage you to consider a gift today. For more information, including membership benefits, please visit [bushnell.org/support](http://bushnell.org/support) or call **Antay Bilgutay at 860-987-6004**.



Scan this QR code to  
make your Annual Fund  
gift securely online.

### SPOTLIGHT CIRCLE

David and Linda Roth

### BUSHNELL CIRCLE

Jay and Jeanne Benet  
Beth and Rick Costello  
Bob and Frankie Goldfarb  
Karl and Kathy Krapek

### PRESIDENT'S CIRCLE

Arnold and Beverly\*  
Greenberg  
Mark and Merrill Mandell  
Mr. Thomas J. McInerney  
Joan Monts  
David and Elaine Nord  
The Robert and Margaret  
Patricelli Family  
Foundation  
Mary and Robert Saner  
Elizabeth Vandeventer  
Zachs Family Foundation  
(Henry, Judy, Eric,  
Jessica)

### ENCORE CIRCLE

The Budd Family Fund at the  
Hartford Foundation for  
Public Giving  
Ms. Cheryl A. Chase and Mr.  
Stuart Bear  
Nancy and Jeffrey Hoffman  
Adam Lagosz and Dr. David  
Lessman  
Julie and Peter LeBlanc  
Mr. and Mrs. Bernard  
Schilberg  
Jean Walker

### DIRECTORS CIRCLE

Laura and Rob Arena  
Darlene J. Bailey  
Sherry Banks-Cohn  
Tom & Melanie Barnes  
Family Fund at the  
Main Street Community  
Foundation  
Dr. Jerold Bell and Mrs.  
Candice Bell  
Mr. and Mrs. James A.  
Calhoun  
Ron\* and Nancy Compton  
Harry and Rebecca Dalessio  
Steven and EJ Greenspan  
Charles H. Klippel  
Marcia and Alan Lazowski  
Mrs. Karen S. Lynch  
Brian and Kathy MacLean

Mr. and Mrs. William R.  
Peelle, Jr.  
Elizabeth Ferry Spear  
Foundation  
Mr. and Mrs. Charles J.  
Stepnowski  
Andrew and Kathleen  
Worthington

### PRODUCERS CIRCLE

Donald and Marilyn Allan  
Beverly Buckner Baker  
Elaine and John Barrasso  
Nancy P. Bernstein  
Jim and Dianne Bogoian  
Don and Susan Bossi  
Jeffrey and Virginia Brown  
Rich and Bonnie Brown  
Bob and Judy Chusmir  
Ally and Eric Cormier  
Denise and Alex Cosentino  
The Coulter Family  
Kim Curtin  
Eric and Patricia Daniels  
Diana J. DeVivo  
Pauline and Barry Dickstein  
Craig and Marilyn Douglas  
Ms. Marie H. Dudley  
D.R. and Valerie Dugan  
Parker Elmore  
Peggy and David Fay  
Jeffrey and Lori Flaks  
Marilda Gándara and Scott  
O'Keefe  
Barry and Rona Gelber  
Joshua and Shanna Gottfried  
Mr. and Mrs. Benjamin A.  
Hilyard  
Mr. and Mrs. Brad M.  
Hutensky  
Franco and Alicia  
Indomenico  
Heidi Lane  
Ms. Annie Lazarus  
Judie and Coleman Levy  
Barbara and Clifford Libby  
Dr. and Mrs. Edison Liu  
Rebecca and Jim Loree  
Thomas and Julia Matulis  
Ms. Carol McDonald  
Greg and Julie Miller  
Tom and Lisa Morgillo  
Ms. Wendy Pearson  
Carl and Lisa Peterson  
Rodney Powell  
Mr. and Mrs. Frederick  
Raffino

James and Laura Reynolds  
Mr. and Mrs. William and  
Jane Rucci  
Patricia Sagal  
Nate and Barbara Schilberg  
Elizabeth Schiro and Stephen  
Bayer  
Mr. Edwin Shirley, III  
Kevin and Marcia Smith  
Mr. and Mrs.\* Lawrence  
C. Starr  
Ms. Jamie Summers  
Mr. and Mrs. Ron Utterbeck  
Wendy Webber and Family  
Jeff and Sarah White  
Dantaya Williams

### STARS CIRCLE

Christian and Theresa  
Allgood  
J. Anderson  
Steve and Beth Ballentine  
Dave and Natalie Barrett  
Mr. and Mrs. David Begin  
Nikali and Lisa Benkert  
James and Nichole Berklas  
Whit and Jarre Betts  
George Bickford and Sally  
Kirtley  
Jon Blake and Elizabeth  
Courtney  
Blueprint Advancement  
Charles and Carol Boos  
Scott and Jenipher Boos  
The Bourassa Family  
Sandy and Steve Brown  
Beth Bunko  
Gregory Butler and Themis  
Klarides  
John and Marla Byrnes  
Grant Campbell  
Mark and Linda Caplan  
Taryn and Frank Carmon  
Elizabeth and Jorge  
Casasnovas  
Mr. and Mrs. Terry and  
Nancy Chabot  
Alisha and Ronald Cipriano  
Susan and Brian Clemow  
Mr. and Mrs. William Coons  
Mr. and Mrs. Ward R. Cusati  
The Dance Studio of Windsor  
Locks  
Dr. Adam Daniels and Dr.  
Jason Seacat  
Iris Engel and Margaret  
Campbell

Michael Dodge and Devin  
Sheehan  
William and Lisa Epperson  
Jim and Martha Fanelli  
David and Rochelle Fierston  
Fluoropolymer Resources  
Donn and Cindie Friedman  
Andrew and Kristen Gagnon  
Peter and Melissa  
Gambardella  
Mr. and Mrs. David Gelles  
Eileen and Robert Gilbert  
Lori Goldenberg-Alderman  
Dr. Goodman  
Goodwin University - Helping  
Our Students Support  
the Arts  
Cate Grady-Benson  
Robert W. Gross  
Michael Grunberg and Tanya  
Grunberg  
James Grupp  
John and Paula Guy  
Jean Haines  
Professor Warren Hill  
Virginia and David Hilyard  
Daniel and Brenda Holbrook  
Brian and Kristen Hole  
Patti and Dave Jackson  
Charlotte and Bud Jason  
Mr. and Mrs. Hyter Jordan  
Jeffrey and Shannon Klenk  
Richard and Paula Knight  
Diane Korntheuer and Peter  
Grzybala  
The Kushnir Family  
Ann and Fred Larson  
Andrew and Genevieve  
Lattimer  
Mr. and Mrs. Scott J. LeClaire  
Jeanne and Bob Leduc  
Mr. and Mrs. Richard and  
Joyce Leibert  
Paula and Peter Leibovitz  
Margaret and Rey Libatique  
Mark and Liisa Livingston  
Irene J. Loretto  
The Milbrandt Family  
Mintz & Hoke  
Michael and Kay Miranda  
James and Jane Mitchell  
Mark and Corliss Montesi  
James D. Morrissey and  
Barbara A. Morrissey  
Ms. Marjorie E. Morrissey  
Phillip and Dorothy Mucha  
David and Ellen Natilla

# ANNUAL FUND DONORS

## Horace Bushnell Society The Bushnell Center Membership

Linda and Bichop Nawrot  
Mr. and Mrs. Mark J.  
Plourde  
Deborah Poyerio  
Steve Rabb and Rena Citron  
Laura and John Roche  
Susan and Joel Rottner  
Jeffrey Rudikoff and Edee  
Tenser

Ms. Annette J. Rulo  
Lawrence and Valerie Santilli  
Mrs. Betty Sarubbi  
Dr. Alan Schwartz\* and Ms.  
Sheila Sweeny

Joann Scott  
Scruggs Family & Deep  
River Animal Hospital  
Andrea and Sandy Seidman  
Edward Shapiro  
Patricia B. Snyder  
Tina St. Pierre  
Ms. Renee Tehi and Mr.  
Jeffrey Hughes

Mr. and Mrs. Jay and  
Elisabeth Therrien  
Ms. Olga Timofeyeva-Vogt  
Deborah Treister  
Mr. and Mrs. Michael and  
Linda Walton

Graham and Teresa Webb  
Olin and Shauna West  
Helen and Alfred Wilke  
Helen H. Wong and Frazier  
Bronson

Stephen and Mary Woods  
Mr. and Mrs. James M.  
Yanosy  
Diana and Jonathan Yeisley  
Craig Yelin and Vanessa  
Guzzardi

### DIAMOND LEVEL

Robin Aldieri  
Sharon and Dudley "Skip"  
Alleman  
Dr. David and Susan  
Anderson  
Stephen Badger and  
Heather Heidinger  
Badger  
Ms. Kathleen Bagley and  
Mr. David Powers

Linda Swope Bahrs and Kurt  
Bahrs  
Carl and Priscilla Bard  
Maria Baireis and  
Jacqueline Carrell

David and Marianne Baril  
Michael and Nancy Batista  
Bonnie and David Beaulieu  
Sharen Beloin

Steven and Ann Bennett  
Jodette Bentley  
Pamela H. Bobrowski  
Keith Bocuzzi and Paul  
Manfredi

Jordan and Rebecca Boss  
Danielle Bousquet  
Michele Bowden  
Janice Bradbury  
Arline Roth Brick

James and Patricia Brown  
Rachel and Christopher  
Brown

James S. and Heidi L.  
Bzdrya  
Eleanor N. Caplan  
Cardio Express  
Richard and Carmen Carlton  
Joyce Carraway and Jerry  
Cooper

Michael Chmielewski  
Mr. Paul Clawson  
Coastal Valley Veterinary  
Services

Sue A. Collins  
Mark Conley and Joanne  
Tan  
Cynthia and George Cooper  
Carol A. Coppa

Brian and Lisa Costello  
Dr. Michael E. Cucka  
DBL Industries Inc.  
Aldo DeDominicis  
Foundation, Inc.

Bill and Joan Delaney  
Donald and Christine  
Delaney  
Mr. and Mrs. Franklin  
Dempsey

Ms. Franca L. DeRosa  
Mr. and Mrs. John and  
Judith Derwin  
Mr. and Mrs. Gregory J.  
Desantis

Shari and Seth Diamond  
David Director  
The Doherty Family  
Janice Dreeke  
Ray and Germaine Drennen

Laura Driscoll  
Thomas M. Driscoll and  
Patricia A. Teufel  
Kimberly Dunn

Kevin and Donna Edwards  
Ellen Eichhorn and Vicki  
Schaar  
John S. Elliott and Joanne  
Elliott

Linda and Robert M. Ellis  
Dr. and Mrs. David Epstein  
Lynne and Bernard Erickson  
Sandra Falchetta  
Brendan and Patty Farrell

David and Janice Fedor  
Michael and Barbara  
Fedoras  
Dr. Thomas A. Feldman and  
Dr. Joyce Kamanitz

Martha Fetter  
The First Cathedral  
Barbara L. Flynn  
Ms. Darlene Fournier  
Jerry and Ida Franklin

Raymond and Taryn  
Fredericksen  
Stephanie and David Fried  
Bruce and JoAnn Frye  
Anne Gares

Joseph and Cathy Garrity  
Gawlicki-Stanley Foundation  
Mr. \* and Mrs. Thomas M.  
Giardini

David and Irene Glissman  
Mr. and Mrs. Steven  
Goldaper  
Neal and Lorelei Goldstein  
Dr. and Mrs. Joel Goodman

Douglas M. Gordon and  
Mary Lou Stoneburner  
Matthew Dallas Gordon and  
Ruth Kurien  
Sandra and Mike Goss

Alan and Cheryl Gosselin  
N.J. Goulet and Melanie  
Boutwell  
Floyd Green, III  
Jeffrey Greer

Mark and Deborah Gresens  
Edward and JoAnna  
Hamilton  
Jon and Tana Handwerk  
Carla Hawkins

Brian Hersh  
Gerald and Barbara Hess  
Sue Hessel  
Christopher Hubbard  
Kimball and Dorothy

"Dorrie" Hunt  
Margie and Richard Huoppi  
Dr. Hillary Huttenhower and  
Mr. Justin Mackey  
In Honor of Jack Abraham  
Huttner

Integrated Anesthesia  
Associates  
Mathew and Valerie Jasinski  
Philip Juliani

Gerald and Carol Kardas  
Heidi and Stuart Katz  
Charna and John Kaufman  
Cathy and Kevin Keating  
Jeanne and Daniel  
Kleinman

Ms. Sheila Laing  
Russell and Margaret Lallier  
Denise Langdon  
Jonathan and Annette  
Larabee

John and Corky Larew  
Dr. Logan Lawson and Carol  
Blanks-Lawson  
Margaret and Roger\*  
Lawson

Ms. Patricia Levandoski  
Brian and Bonnie Liistro  
Claire Lind  
Steven and Sheila Litchfield

Jane and Roger Loeb  
Michael Long  
Margaret Lucy  
Mr. and Mrs. Neal Lynch

Bill and Diane MacKay  
William and Anita Manuck  
Tom and Gwen Marrion  
Devi Mathur  
Mr. and Mrs. David McElroy

Keith L. and Linn G.  
McGlade  
Adam and Laura  
McLaughlin  
Frank and Maryann  
McNamara

Mr. and Mrs. William Meier  
Michelle Meth

Joseph and Christine Miarecki  
Michael and Sharon Michigami  
Ronald and Judith Miller  
Kristen Miller Hatcher

Octavia Moore-Willis  
Margaret Morton  
Ania and Markus Muhlhauer  
Mr. John G. Mullaney and Mrs.  
Mary Beth Swindell-  
Mullaney

Steve and Faith Murray  
Richard and Kathleen Narowski  
Jeffrey and Mari Neistat  
Dr. Joseph Nesta  
The Oh Family

The Orsi Family  
Randel and Molly Osborne  
Melissa Ozols  
Walter and Angie Paulekas

Adam and Sylvia Pepin  
Brewster and Judith Perkins  
Donald Peruta  
Dr. and Mrs. William A. Petit, Jr.  
Charles and Mary Petras

The Petzold Family  
Shari and Matthew Phillips  
Ms. Frances S. Porter  
Dr. Anne-Marie Prabalos and  
Christopher Morkan

Lu and Mike Rabbett  
Tamara and James Ramenda  
Clifford Reglinski  
Brian and Anne Reilly

Martey S. Rhine  
Ralph and Rosemary  
Ricciardelli  
Michael Riccio  
Steve Rickenbacher

Mr. and Mrs. Frank and Sheryl  
Roche  
Virginia Hole and Michael  
Roscoe

Eric and Pam Rosow  
Brian and Corey Roth  
Jason Ryan  
Mr. Brian Rykowski

Mr. James Salemi and Mr.  
Kenneth Bartschi  
Marissa and Kevin Salsbury  
Mr. Philip G. Samponaro

Mr. and Mrs. R. Jeffrey Sands  
Heather Z. Sankey, M.D.  
John and Sally Sayadoff  
Hon. Howard Scheinblum\* and  
Ms. Susan R. Fierberg

Margaret J. Sheehan  
Patrick and Jane Sheehan  
David C. Shepard and Laura  
Zabek

Dr. and Mrs. Bolesh J. Skutnik  
Stuart and Arlene Small  
Jeffrey Snyder  
Amir and Yolande Spears

Mark and Linda Sperry  
Bob and Pat Stubbs  
Elsa Daspin Suisman  
Vincent and Linda Sullivan  
Ms. Nancy J. Summa  
Frank and Carol Swanson  
Michael and Mary Swanson

# ANNUAL FUND DONORS

## Horace Bushnell Society The Bushnell Center Membership

Dr. Rose Marie Tamura and  
Mr. Gary Miyashiro

Nancy Taylor  
Deborah Thomas  
Dr. Dan and Caitlin Trinh  
Jacob H. Troiano  
Betsy and Matthew Udall  
J.P. and Marie-Claire van  
Rooy

David and Catherine Vargas  
David and Karen Walsh  
Michaelynn Ware  
John and Sarah Waterman  
Raymond and Gail Weinstein  
Saralynn Welke  
Giovanna Weller  
Edward B. Whittemore  
Kathryn Wild  
Gary and Beth Wilgus  
Ronald and Candy Williams  
The Helen Sidney Witty  
Foundation  
Michael and Patricia Wood  
Allison and David Yaffee  
Mr. and Mrs. David A. Yandow  
Mr. and Mrs. Robert G.  
Yeaton

### PLATINUM LEVEL

Mr. Michael Abronzino  
Gaetano Albani  
Katherine S. Allen  
Mr. and Mrs. Raymond Arroyo  
Angie and Ted Augustinos  
Todd and Stephanie Barrett  
David and Barbara Bary  
Nicholas J. Battaglio, Jr. and  
Todd P. Rondo  
Jeanette and Matthew Becker  
Eric and Lisa Besman  
Mr. Andy F. Bessette and Mrs.  
Cheryl Noel-Bessette  
Tanya L. Bigley  
Ms. Nancy R. Bosco  
Andrew and Hannah Brady  
John and Deborah Brady  
Edward and Amy Brennan  
Lori M. Budnick  
Mr. and Mrs. Christopher  
Byrd  
Anne Caluori  
Richard and Lisa Caporaso  
Dr. and Mrs. Joseph A. Cappa  
Doug and Debra Carabillo  
Jim and Anne Carroll  
John and Kimberly Cardone  
Ellen and Richard Cartun  
Ann Catino  
Andrea G. Chamberlain  
Daniel P.\* and Polly U.  
Champ  
Judith Chapman  
Joseph Ciejka  
Ms. Leslie Clark-Yvon  
Doreen A. Cohn  
Dr. Janine Collinge  
Donna A. Collins  
Audrey Conrad  
Miguel Correa  
The Corte Family  
Carol and Tim Covello

David and Joan Crow  
Catherine Cuggino  
James and Carrie Czapiga  
Jeffrey and Erin Daigneau  
Mr. and Mrs. Frederick C.  
Darling  
Carol E. Davis  
Craig and Laura Dolyak  
Michaela Donnelly  
Diana Doroghazi  
Mr. and Mrs. Michael Dropick  
Tom and Tina Dugdale  
In Memory of Maggi Eichorn  
Mr. and Mrs. Richard Eldridge  
John Elliott  
The Emmons Family  
Jim Fantoli and Kari Adamsons  
Ms. Kimberly Ferguson  
The Fierli Family  
Suseann Forbes  
Rohan Freeman  
William and Cynthia Fries  
Annelise Fusco  
Raymond and Beth Galvin  
Mr. and Mrs. Bob Garthwait, Jr.  
Peter and Susan Giammarco  
In Memory of Dr. John M.C.  
Gibbons, Jr.\*

John and Barbara Ginnetti  
Geraldine Glazier  
Blanche and Steven  
Goldenberg  
Nancy Goodwin  
David and Danuta Gordon  
Russ and Monica Granich  
Nicholas Graczyk  
Jim and Lori Greene  
James and Paula Greenfield  
Tracey Hall  
Leandra Hallenbeck  
Regina Harriat  
Andrew and Cindy Harrison  
Sue B. Hart  
Ms. Linda A. Healy  
Patricia Hess  
Janet Hilliard Porriello  
Susan and Brent Hoffman  
Susan and Stephen Jackson  
Aaron and Deborah Jainchill  
Quinton James  
Janow Custom Framing  
Steve and Myra Johnson  
Jaime Jones  
Nadine Keane  
Patricia Keith  
Tom and Kristin Kelleher  
Gail F. Kelly  
Dr. Susan O. Kennedy  
Laurie Kielbania  
Ken and Janet Kirkby  
Cecilia Klember  
Steven Konover  
Deborah and AJ Kritzman  
Leonard and Paula Lamarre  
Christopher and Janet\* Larsen  
Christine and Christian Latino  
Cheryl Lauricella  
Dr. Warren and Mrs. Carrie Leib  
Judy Lesiak  
Mr. and Mrs. Thomas A. Lewis  
Carole Lombard

Rene and Mary Ann Lopez  
Kathlin Lyons  
Mr. William Maag  
Richard Marcus  
Herrick and Claudia Massie  
Barbara Maziarz  
Ruth A. McEiravey  
Natasha McKay  
Susan M. Meissner, in Honor  
of "Warriors Don't Cry"  
Jonathan and Sheila Mellitz  
Paula Mercier  
Anne Metzger  
Jenna and Eric Milman  
Erin Moll  
Mary and Peter Moon  
Edwin Naamon  
Jane E. Ondovcsik  
Jeff and Ginny Ouellette  
Jacqueline Owens  
Ms. Patricia Pac and Mr. Paul  
L.\* LeTendre  
Mark and Luanne Paley  
Dave and Karen Paulson  
The Plenkowski Family  
Nyema Pinkney  
Jarrod and Leah Post  
Helen Potvin  
Janet Prisoloe and Robert  
Galvin  
Dorothy Raviele  
Dr. Sally Reis and Dr. Joseph  
Renzulli  
Stephen and Linda Revis  
Milna Rosario  
Monique Rowtham-Kennedy  
Vinnie and Pam Roy  
Barbara Rubin  
Chris and Karen Rudolph  
Mary Beth Russell  
Joanne and David Russell  
Sara J. and Douglas K.  
Russell  
David Sageman and Ruth R.  
Fitzgerald  
Ms. Jenny Saint-James  
Nydia Saros  
James and Mary Sauvageau  
Patrick Schaffner and Kelly  
Doherty-Schaffner  
Robb and Selin Schilberg  
Mike Schilling and Jordana  
Starr  
Linda D. Schoenfeld  
Brian and Nancy F.  
Schwanda  
Mr. and Mrs. Jonathan E.  
Seymour  
Mr. and Mrs. David L. Sibiga,  
Sr.  
Amrit Singh and Manveen  
Sandhu  
Diane Smith  
Raquel Solomon  
Chris Sponzo  
Honey Sue Springut  
Catherine Squillace  
Melanie Stehle  
Margy and Lewis Steinberg  
Timothy and Janelle Stevens  
Shepard and Marlene Stone  
Judy A. Strong

Gregory Taft  
Marco and Michele Tardif  
Brian and Anne Thibeault  
John Thompson  
Jadyn and Isaiah Ubides  
Eleanor Udolf and Family  
Jeff and Pam Verney  
Leslie and Stephen Watkins  
David and Yoko Weaver  
Mr. and Mrs. Mark R. Wetzel  
Wilson Butler Architects  
The Yorgensen Family  
Joe Young  
Richard and Kathy Zanotti

### GOLD LEVEL

Jared and Jennifer Abshire  
Patricia A. Adams  
Dr. Robert Alexander and  
Ms. Penny Murphy  
Karen and Kevin Allen  
The Ambrogio Family  
Jennifer Andrade  
Appraisal Doctors  
Michael Aronow and Meg  
Chaplin  
John Arrington and Angela  
Phillips-Arrington  
Lisa Aukerman  
Charles Austin  
Mr. and Mrs. Paul R. Ballasy  
Lee and Amy Barrett  
Lisa T. Bates  
Douglas and Karen Battaglini  
Robert Bausmith and Jill  
Peters-Gee  
Kristina Bazarrian  
Andrea Beaulieu  
Anne Belanger  
Charles and Mary  
Bencivino  
The Henry-Bennett Family  
Bill Berthoud  
Eric and Natalie Bezler  
Antay Bilgutay and Paul  
Ditola  
Brad and Whitney Billerman  
Victoria Biondi  
Mr. and Mrs. Robert and  
Elizabeth Blake  
Harold Blinderman and  
Wanda Schulman  
Dr. Seymour Bloom  
Louis B. Blumenfeld and  
Jacqueline Isaacson  
Nadia Bodey  
Mr. and Mrs. Terry J.  
Boucher  
James and Jennifer Bradow  
Mr. and Mrs. Edward P.  
Brazalovich, Jr.  
John Briody and Dena  
McWilliams  
The Brodick Family  
Sandi and Neil Brooks  
Ellen Brown  
Francis and Nancy Brunet  
Mr. and Mrs. Timothy J.  
Buckley  
Ann Burgarella  
Brian and Yun Byrne  
Bonnie D. Caines

# ANNUAL FUND DONORS

## Horace Bushnell Society The Bushnell Center Membership

Janet N. Calabrese  
Mr. Matthew Candiloro  
Paul and Lois Cappellano  
Michael Taft and Mary B.  
Cardin  
Lawrence and Diane Carlson  
Patricia Carlson  
Elisa Casparino  
Greg Castanza  
Ms. Janice L. Castle  
Lindsay Castonguay Hany  
Anthony Centurelli  
Shelley and Alan Cetel  
Jenny Cha and Travis  
Crawford  
Doreen Cherniske  
Brian and Karen Ciarcia  
Michael and Barbara Civali  
Adam Cohen  
Richard and Ann Cohen  
Ms. Kathryn Cole  
Mr. and Mrs. Wayne Conlogue  
Shannon Cooley and Nicole  
Baker  
Deb Copes  
Tara and Tony Costanzo  
Theresa Counts  
The Phyllis CoxGarvey Family  
Marianne Craig  
Jerry and Jacquelyn Croft  
Rose Dauphinais  
Sandra Davis  
David Daye  
Yvonne Deangeli  
Tanya Deavers  
Carol and Ben Dejohn  
Kenneth J. DeLisa  
Joseph and Renee Desmarais  
Jennifer and Marc DiBella  
Arthur and Christine Dimock  
James and Janet Dipace  
Mr. and Mrs. Robin Di  
Tarando  
Elizabeth D'Onofrio  
James and Ann Marie Dooley  
Leigh Dorkins  
The D'Orlando Family  
Alan and Carmen Dornan  
Ethan and Erin Dotson-Kelly  
Mr. and Mrs. Robert C.  
Douglas  
The Dowling Family  
Lauren and Brad Drazen  
Paul and Michele Drummy  
Judi Drysgula  
Joanne Dudanowicz  
Dane and Susan Dudley  
Lorraine Duff  
Diane D. Duhamel  
Ms. Mary Jane Dunn  
Anne Dysinger  
Mr. and Mrs. James H.  
Eacott, III  
Shaun Earley  
David and Barbara Edelheit  
Dr. Robert F. and Mrs. Sharon  
Efron  
Paula Egan  
Elise Engelhardt

Annarita and Jerry Erwin  
Raymond Esposito  
Debbie Ethier  
Marjorie and Douglas Evans  
Jesse and Erin Fable  
Labib Fasihuddin & Isabella  
Randazzo  
Julia Feldman  
Justin Ferrari and Shire  
Feingold  
Phil and Beth Ferrari  
Sharon and Seth Fierston  
Robert and Linda Fiscus  
Robert and Susan Fisher  
Mr. James F. Flaherty, Jr.  
Joellen Fleming Bookkeeping  
Services  
Mary Foden  
Robert and Charlotte  
Friedland  
Mr. and Mrs. Jay G. Fromer  
Faith Fuerst  
Christa Gallitello  
Heather Gallant  
Anthony Galouzis  
Lorraine A. Garibaldi  
Robert Garrey  
Thomas Garosshen  
Kim and James Geyer  
Patricia Gibeley  
Sharon Giguere  
Gerald and Debra Gillanders  
Mr. and Mrs. David Goldberg  
Donna Goldberg  
Lisa and Max Goldstein  
Michael and Marilee  
Gonzalez  
Jeanne Goodsell  
Valerie Gordon  
Tiffany N. Greene  
Michael and Robin  
Greenwald  
Martha Greenwood and  
David Levin  
Joel and Beth Grieco  
Mr. and Mrs. Martin D. Guyer  
Claire Hamilton  
David and Tina Hamilton  
The Hamilton Family  
Dr. and Mrs. Jonathan A.  
Hammond, Jr.  
Eileen and Gary Hargreaves  
Lisa Harrison  
Angela Hart  
Mr. Kevin R. Hennessy  
Guillermo and Marcia  
Herrera  
Karen and Joseph Hewes  
Eric and Heidi Higham  
Charlotte and Shamin  
Hilliard  
Connor Holmes  
Paul and Diane Honig  
David Hoople  
Barnaby W. Horton and  
Hannah Granfield-  
Horton  
Allan Howard  
Carolyn T. Hudkins  
Vicki Iafrate  
Karen Jackson

Jenifer Janovy  
Beverly Jenkins  
Benjamin and Lindsay  
Jensen  
Raymond and Jane Joesten  
Dawn Peterson Jones  
Carol Jones  
James and Jane Judson  
Sandra M. Justin  
Col Len and Dr. Judith  
Kaplan  
Carole Kargher  
Mel Kawakami  
Linda Keenan  
Allene Kelly  
Lee Keokoummane  
Kirsten Kerrington  
Gladis Kersaint  
Robert and Judith Kiraly  
Mr. and Mrs. Scott  
Kirkpatrick  
Mrs. Molly R. Kirschner  
Nadine and Arthur Klein  
Anna and Hazel Kocsondy  
Dick and Razel Koszyca  
Ann Kowalsky  
Jennifer Krebsbach  
Korie Kritzky  
Allen and Judith Kronick  
Stephen and Eloise  
Kumnick  
Steven and Amy Labbe  
Ms. Susan Labieniec  
Doug and Stephanie Laforce  
Till and Bonnie LaMondia  
Lisa Langsner  
Patricia Lavery  
Ms. Lisa A. Lavoie  
John Lawrence  
Dr. Lawrence and Felicia  
Lazor  
Lawrence Lee  
Lucien H. Lefevre and  
Pamela A. Townsend  
Marjorie and Julia Lemmon  
Ms. Concetta C. Lewis and  
Ms. Linda Cianci  
Steve and Denise Liebig  
Lorie Lindo  
Harry and Susan Link  
Gary and Rita Lomasney  
Bill Lombardi and Martha  
Woodworth  
The Lord Family  
The Lotko Family  
Lara Loyd  
Christopher and Carla Luca  
Rebecca Lucht  
Sam Lynes  
Everett Lyons  
Lauren and Ben Cowles  
Lori and Rocco Macri  
Catherine Mahoney  
Todd Mallard and Angelique  
Pearson Mallard  
Mr. and Mrs. Kenneth and  
Cynthia Malm  
Linda Markiewicz  
Matthew Marks and Nealie  
Newberger

Mr. and Mrs. Stephan Masotti  
Rose Maturro  
Mr. and Mrs. Albert P. Mayhew  
Martin McBride  
Valentina McBride  
Mr. George McCullen  
Heather and Mark McDonald  
Richard McFarland  
Nina McFerrin  
Meghan McInerney  
Nathan McMullon  
Graham McNeill  
Cynthia Meandzija  
Barbara Mechler  
Sean and Julie Meehan  
Gregory Mellor and Kathleen  
Carey  
Ms. Darlene Mercure and Ms.  
Blair Fisk  
Amy Meredith  
Mr. Dwight Merriam  
Renee Meunier DePastino  
Tim and Barbara Michaels  
Ann Mickelson  
Paul Miedzinski  
Wendy Mikolinski  
Mr. \* and Mrs. William F.K.  
Monks  
Eileen and Bob Moore  
Julio Morales, Jr.  
Mr. and Mrs. Richard and  
Therese Moriarty  
Sean Morrison  
Mr. and Mrs. Jeff and Maribeth  
Mortillaro  
Gerald Moss  
Raymond and Luana Muenchow  
Cathleen and Clinton Muller  
Lesli Murdoch  
Jack and Ginny Murphy  
Brooke and Charles Myers  
Ed and Barbara Naclerio  
Ms. Dawne C. Naples  
Jonathan and Amy Neff  
Leigh Neumon  
Helen and Douglas Newton  
Joanne Nichols  
Mr. and Mrs. Nickle  
Wilfredo Nieves  
Ms. Barbara Nucci  
Brandie O'Reilly  
MarySue Owens and Barbara  
Cassin  
Oxford Home Care  
Chez and Angela Pace  
Byron Pacheco  
Jack and Beth Pacheco  
Cherie Paige  
Eric Palmer  
Ms. Michele Parlato  
Guy and Marianne Paterson  
Raymond and Mary Paul  
Ron Peikes  
Tanya Pereira  
Ms. Carmen Perez  
William Petzold  
Steve Picard  
Kristan Pierz, M.D. and Brian  
Molinar  
Ms. Virginia Pillsbury



# ANNUAL FUND DONORS

## Horace Bushnell Society The Bushnell Center Membership

In Memory of Patti Piscitelli  
Santo Pizzo  
Beth Pope  
Andrea Potetz  
Annie and Ted Potters  
The Puhlick Family  
Edgardo and Nancy Queirolo  
Michelle Ralph  
Michael and Rhonda Rawlins  
Elizabeth Raymond  
Karen Regan  
Carol and George Reider  
Sarah Renzoni  
Mr. and Mrs. Ezra H. Ripple,  
IV  
Patrick Ritter  
Lisa Roberge  
Clinton J. and Nancy M.  
Roberts  
Connie and Ronald Robinson  
Shawn Rock  
Carlos and Linda Rodriguez  
Henry Roggi  
Gregg and Amber Rohde  
Michael Rohde  
Carmen Roman  
Rita and Milton Rosenberg  
Anthony and Marianne  
Rubino  
Richard Ruffee  
Christian and Jennifer Sager  
Matthew Salner  
Patricia and Andrew Salner  
Nanci Salvadio  
Doug and Liz Sansom  
Dawn Santa Maria  
Mary T. Sargent  
Lori Schmitt  
Rusty and Erika Schulten  
Anthony and Laurie Scotti  
Debra Segreto  
Dr. Steven E. Selden and  
Mrs. Janet R. Selden  
Christine Selig  
Paul and Susanne Seney  
Mr. and Mrs. John  
Shelanskas  
Andrea Sheldon  
Dallas Shelton  
Alice and John Sherman  
Mr. and Mrs. James Sherrard  
James and Debbie Shmerling  
Lois Siegal  
Marie Sienkiewicz  
Camille and Robert Simpson  
Mrs. Nancy Sinha  
Michael Sipala  
Jason Small  
Angela Smith  
Donald and Jeanne Smith  
Ms. Shirley Waldron  
Thomas Smith  
Raymond Smithberger  
Aaron Sneegas  
Mr. Tom and Dr. Susan  
Sokoloski  
Matthew and Delphine  
Soucie  
Michele and David Souder  
Joseph and Ellen Spalluto  
Joshua and Mary Spalter  
Barbara and Elliot Spector  
Connor Sperry  
Springfield Spring &  
Stamping  
Candice St. Jean  
Linda Starr  
Lucille O. Stocking  
Michelle Stone and Tom  
Atkin  
Rob and Judy Sturgis  
Rosemarie Swiatkiewicz  
Beth Tananbaum  
Ms. Sally Ann Tanasi  
Cynthia Taplin  
James and Charleen Taylor  
Charles and Sharon  
Terranova  
Peter Testori and Garrett  
Pinder  
Alfred Thayer  
The Thurrott Family  
Katherine Toohey  
Carol Toomey  
Dave and Cathy Tracy  
Scott and Cindy Trenholm  
Mr. and Mrs. Thomas R.  
Trumble  
Kristy Tupper  
Jeri L. Turkowitz  
Lynn Vasquez  
Carol and Carlos Vega  
Mr. and Mrs. William J. Veits  
John and Jane Vernetzky  
Dan and Catherine Viens  
The Violette Family  
Felici and Lynn Vitale  
Cathi C. Waas  
Ephraim Wakszul  
Raymond and Margaret  
Weber  
George and Jennifer Wegh  
Ms. Erica Weida  
Bradford and Lindsey  
Whitcomb  
Jack and Wendy Wilkins  
Attorney and Mrs. Charles  
North Williams  
Russell Williams  
Brian and Kareen Wilson  
Mr. Eric Wilson  
Patricia Wilson  
Melanie Winkler, LLC  
Susan M. Wiskowski, MD  
Marion K. Wojick  
Bonnie A. Yandow  
Jacqueline Yeung  
Greg and Lisa Young  
Dr. and Mrs. Peter Yu  
Michael and Alexandra  
Zacchera  
Mr. Troy Zane  
Michael and Brenda Zanta  
Steven and Roxanne Zarmzsky  
Ellen and Peter Zeman  
Amanda and Laura Zucker

# AN EXTRA SPECIAL THANK YOU

The Bushnell gratefully acknowledges the following funders for their support.

Allan S. Goodman, Inc.	Ensworth Charitable Foundation	J Restaurant / Bar	Raytheon Technologies
Associated Construction	Enterprise Holdings Foundation	The Elizabeth M. Landon and Harriette M. Landon Foundation	Residence Inn Downtown Hartford
AXA XL	ESPN	Liberty Bank	RM Bradley
Bank of America	Eversource	Lincoln Financial	Edward C. & Ann T. Roberts Foundation
Berconi Interior Plants & Design	Fire by Forge	Locke Lord	Robinson+Cole
Berkshire Bank Foundation	Four Dads Pub	M&T Bank	Charles Nelson Robinson Fund, Bank of America, N.A., Trustee
The Capital Grille	The Richard P. Garmany Fund at the Hartford Foundation for Public Giving	Marriott Hotel – Hartford Downtown	Salute Restaurant
The Capitol Hotel	Genworth	Max Hospitality	Talcott Resolution Life Insurance Co.
CLA	Bob and Frankie Goldfarb	McCarter & English, LLP	TD Bank
CohnReznick	The Goodwin Hotel	William and Alice Mortensen Foundation	Terreno
Comcast	Grunberg Management	H.E. Niles Foundation	Travelers
ConnectiCare	The Hartford	PASI	Webster Bank
Connecticut Automotive Retailers Association Foundation	Shepherd M. Holcombe Charitable Fund at the Hartford Foundation for Public Giving	PeoplesBank	Whittlesey
Connecticut Natural Gas Corporation	Integrated Anesthesia Associates	Peppercorn's Grill	The Williams Family Fund
Connecticut Office of the Arts		PepsiCo	
Cuno Foundation		Prudential	
		PwC	

## PROMPTER



THE BUSHNELL  
WWW.BUSHNELL.ORG

TRAVELERS  
WebsterBank

To view the digital Prompter, scan the QR code or visit [bushnell.org/digitalprompters](https://bushnell.org/digitalprompters)

To have advanced access to the next Bushnell Broadway Prompter, bookmark the link.

# THE BUSHNELL SERVICES

## **The Bushnell Box Office**

The Bushnell Box Office is open Monday through Friday, 10:00 a.m. to 5:00 p.m., Saturday from 10:00 a.m. to 2:00 p.m., and Sunday beginning at noon (on Bushnell-ticketed performance days only).

The Box Office remains open 30 minutes after curtain for all performances. Telephone (860) 987-5900. Tickets, news, and information are available online at [www.bushnell.org](http://www.bushnell.org).

## **Parking**

Secure and well-lighted parking is available in the State of Connecticut parking lots along Capitol Avenue. For patrons displaying a valid accessible parking permit, there are a number of parking spaces available within the State of Connecticut Public Health Laboratory parking lot. Please look for prominently displayed signage. Spaces are available on a first-come first-served basis. In addition, valet parking is available for most evening and weekend performances at a cost of \$15 per vehicle. Excludes weekday matinees.

## **Accessibility**

The Bushnell is equipped with ramps, restrooms, elevators, and seating areas that can accommodate patrons with accessibility needs. When ordering your tickets, be sure to tell the Box Office of any special requirements. Thank you to our ASL Interpreters and Audio Describers for their time and dedication.

## **Persons who are Hard of Hearing**

Assisted Listening Devices and neck induction loops are available at the Customer Relations Desk to assist with sound amplification and clarity. A driver's license or other form of photo ID must be presented. Patrons are encouraged to bring their own headphones. Disposable earbuds are available at the Customer Relations Desk, if needed.

## **Behind the Scenes at The Bushnell**

Onsite and offsite tours are given by appointment and are complimentary. Please visit [Bushnell.org/visit/tours](http://Bushnell.org/visit/tours) to request a tour.

## **Café**

Visit Max's Café for a quick bite before the show. Max's Café features soups, salads, sandwiches, pastries and more. Max's Café is open one 2 hours prior to most shows.

## **In Case of an Emergency**

Exits are indicated by signs located above the theater entrances. For your safety, please check the location of the exit nearest your seat. In the event of an evacuation, Bushnell staff and volunteers are available to assist you.

## **Disruptive Behavior**

Any patron who poses a health or sanitary risk; disturbs other patrons; causes damage to The Bushnell property; or does not cooperate with staff and security personnel will be asked to leave the venue.

## **Electronic Devices**

Cellular phones and other electronic devices should be silenced prior to entering the theater. Text messaging and the use of other devices that cause unnecessary light are prohibited in the theater.

## **Late Arrival**

Late seating will be at the discretion of the production company and requires that late audience members wait to enter the theater until a designated break in the performance. For your convenience, closed circuit televisions are in the lobbies.

## **End of Performance**

For your safety and the safety of your fellow patrons, please do not leave your seat until the house lights have been turned on. Not only is it dark, but it is inconsiderate to others, including the performers.

## **Children**

Everyone attending performances at The Bushnell must have a ticket, regardless of age. To ensure optimum enjoyment for all patrons, we recommend that children under 5 only attend shows in the Family Series and The Bushnell Children's Theatre. The Bushnell staff reserves the right to ask any parents/guardians whose children cause disruptions during a performance to leave the theater.

If you have any additional questions or comments regarding Bushnell services, please contact the **Box Office at (860) 987-5900 or [feedback@bushnell.org](mailto:feedback@bushnell.org)**

# HART LIFT

Supporting New Ventures  
Building Hartford's Future



**HARTFORD**  
CHAMBER OF COMMERCE  
*A MetroHartford Alliance Initiative*

HART LIFT IS MANAGED BY



**63**

**BUSINESSES  
OPENED TO  
DATE WITH  
HART LIFT  
FUNDING**

**70%**  
**MINORITY AND  
WOMEN-OWNED  
BUSINESS  
ENTERPRISES**

**772 JOBS**

CREATED

**\$6.8 MILLION**

OF INVESTMENT

**236K SQFT**

NEWLY OCCUPIED SPACE

LEARN MORE AT [WWW.HARTLIFT.COM](http://WWW.HARTLIFT.COM)



# MEET YOUR MATCH



1000  
LEADERS  
ON BOARD



We're dedicated to pairing community leaders with extraordinary nonprofits.

Through board member training thousands have met their perfect non-profit match with Leaders On Board.

Learn more: [leadershipgh.org/leaders-on-board/](http://leadershipgh.org/leaders-on-board/)



**THE RICHARD P. GARMANY FUND**  
*at the*  
**Hartford Foundation**  
FOR PUBLIC GIVING

Wishes The Bushnell a very successful  
2023–2024 Broadway at The Bushnell Series.

The Garmany Fund supports the following local  
arts organizations, we hope you will too!

Connecticut Choral Artists

Greater Hartford Festival of Jazz

Hartford Symphony Orchestra

Real Art Ways

New England Public Radio

Albert Schweitzer Organ Festival

Connecticut Public Television

Playhouse On Park

Music At The Red Door

Hartford Stage

Hartford's Got Talent

The Hartt School

TheaterWorks

# JOIN US



in lifting up  
community **voices.**



Hartford Foundation

FOR PUBLIC GIVING

Together for good.®

[hfpg.org/joinus](https://hfpg.org/joinus)



YOUR *family*  
JEWELERS



**LUX BOND & GREEN**

JEWELERS *celebrating* 125 YEARS

46 LASALLE ROAD WEST HARTFORD 860.521.3015  
140 GLASTONBURY BLVD. GLASTONBURY 860.659.8510

MOHEGAN SUN WESTPORT WELLESLEY BOSTON CONCIERGE

EVERY BOX HAS A STORY™

SHOP ONLINE AT [LBGREEN.COM](http://LBGREEN.COM) OR CALL US AT 800.524.7336