

MAY 2026

# PROMPTER



THE  
**BUSHNELL**  
WWW.BUSHNELL.ORG

**TRAVELERS** 

 WebsterBank

**Remaining Independent is an option, so before you make your decision make sure you call Right at Home and find out why we are the most referred homecare agency by area healthcare professionals.**

**Call for a Free Assessment & Home Evaluation  
860-436-9757**

*Right at Home solely provides nonmedical care*

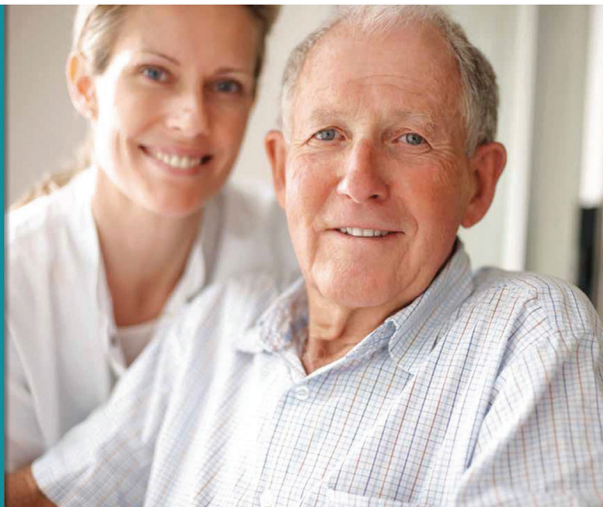

**In Home Care & Assistance**

### **Why Right at Home**

- Family owned & operated with over 30 years experience
- Supervision and oversight of each caregiver to ensure your loved one is getting the care they deserve
- Competitive pricing
- Specializing in Live-In and Hourly care
- All caregivers are insured and bonded
- We have an outstanding reputation because we do things differently than everyone else

**[rahomecare.net](http://rahomecare.net)**



# SIMTECH

*Aerospace Parts Distribution » Trusted Support*

- Locally Based, Globally Connected
- Inventory Management Specialists
- Highly Experienced Team
- Responsive Service, Every Time

**Serving Aerospace Since 1988**



+1 860-653-2408 | [info@simtech-inc.com](mailto:info@simtech-inc.com) | [simtech-inc.com](http://simtech-inc.com)

# Castle Dreams

TRAVEL LLC

*Some Dreams Do Come True*

***Complimentary Concierge Level Services  
with any resort or cruise booking.***

***We are a full service travel agency and will plan  
magical vacations for your family to any dream destination.***

**Tricia Belfonti**

**860.426.1300**

[tricia@castledreamstravel.com](mailto:tricia@castledreamstravel.com)





THE  
**ETHEL WALKER  
SCHOOL** EST. 1911  
NULLAS HORAS NISI AUREAS

All Girls · Boarding and Day · Grades 7-12, PG



# ALL FOR GIRLS

Learning at The Ethel Walker School is dynamic, joyful, and empowering. From our internationally recognized horseback riding program to Walker's Capabilities Approach – the academic philosophy that underpins all we do – our programs spark a love of discovery. The arts thrive here: students find their voices through visual and performing arts, with creativity celebrated as a vital part of learning across all academic and artistic disciplines.

**We're all for girls and have been since 1911.**



We welcome our new Director of Theatrical Arts Travis Daly of The Berkshire Theatre Group as we celebrate this year's renovation of our theater!

[www.ethelwalker.org](http://www.ethelwalker.org)

230 Bushy Hill Road · Simsbury, CT 06070 · +1-860-408-4200



# FRAMING ★★★ ★★ AMERICAN DEMOCRACY ★

Art is what  
unites us.



**ON VIEW NOW**



Jacob Lawrence, printed by Ives-Sillman  
Inc., New Haven, *The 1920's... The Migrants  
Cast their ballots (detail)*, 1975. Silkscreen  
on paper. Gift of Lorillard, a Division of  
Loew's Theaters, Inc., 1976.10

**THE WADSWORTH**

# UPCOMING EVENTS

**BUSHNELL CHILDREN'S THEATRE:  
ONCE UPON A TIME: CINDERELLA &  
JACK AND THE BEANSTALK**

MAY 12-13

*SUPPORTED BY THE  
M&T CHARITABLE FOUNDATION*

**TRAVELERS CHORALE  
2026 SPRING CONCERT:  
"OH, WHAT A NIGHT!"**

MAY 14

**COMEDY IN THE CAPITAL 2:  
STAND-UP SHOWCASE**

MAY 16

**WORLD BALLET COMPANY:  
CINDERELLA**

MAY 17

**GIRLS GONE BIBLE**

MAY 28

**HSO POPS! SERIES:  
REVOLUTION: THE MUSIC  
OF THE BEATLES -  
A SYMPHONIC EXPERIENCE**

MAY 30

**WATER FOR ELEPHANTS**

JUNE 2-7

*SPONSORED BY TRAVELERS WITH  
SUPPORT FROM WEBSTER BANK*

**HSO MASTERWORKS SERIES:  
DVORÁK & FIREBIRD**

JUNE 5-7

**AN EVENING WITH JON STEWART**

JUNE 19

**CONNECTICUT BALLET PRESENTS:  
FAMILY MATINEE AT THE BALLET**

JUNE 20

**CONNECTICUT BALLET PRESENTS:  
GISELLE**

JUNE 20

**JOSH JOHNSON'S  
COMEDY BAND CAMP**

SEPTEMBER 18

**OH, MARY!**

SEPTEMBER 19-23

**CHEYENNE JACKSON:  
THAT GUY FROM THAT THING**

OCTOBER 17

**GUSTER WITH THE  
HARTFORD SYMPHONY ORCHESTRA**

NOVEMBER 6

**DUSTY SLAY:  
THE NEIGHBORHOOD GUY TOUR**

NOVEMBER 13

For tickets, visit [bushnell.org](https://bushnell.org) or call 860-987-5900

# TABLE OF CONTENTS

Message from the President & CEO ..... 9

& Juliet ..... 10

Annual Fund Donor Honor Roll ..... 22

An Extra Special Thank You..... 28

The Bushnell Services..... 29

## THE BUSHNELL CENTER FOR THE PERFORMING ARTS Board of Trustees

AS OF JUNE 10, 2025

<b>Rob Arena</b>	<b>Martin Guay</b>	<b>Carl J. Peterson</b>	<b>Arnold C. Greenberg*</b>	<b>Virginia S. Hilyard</b>
<b>Thomas O. Barnes,</b> <i>Vice Chair</i>	<b>John Guy</b>	<b>David M. Roth,</b> <i>Vice Chair</i>	<b>James B. Lyon*</b>	<b>Maurice Hines, Jr.*</b>
<b>Jay S. Benet,</b> <i>Immediate Past Chair</i>	<b>Jeffrey S. Hoffman,</b> <i>Vice Chair</i>	<b>Bernard Schilberg,</b> <i>Treasurer</i>	<b>Michael Suisman*</b>	<b>Charles H. Klippel</b>
<b>Dianne Bogoian</b>	<b>Jill J. Hutensky</b>	<b>Edwin Shirley, III,</b> <i>Vice Chair</i>	HONORARY TRUSTEES	<b>Fred A. Larson</b>
<b>Bonnie Brown,</b> <i>Vice Chair</i>	<b>Noreen Kidwai</b>	<b>Kevin Smith</b>	<b>Sherry Banks-Cohn</b>	<b>Alan Lazowski</b>
<b>James A. Calhoun,</b> <i>Assistant Secretary</i>	<b>Antoinette Lazarus</b>	<b>Lawrence C. Starr</b>	<b>Jeffrey N. Brown</b>	<b>F. Peter Libassi*</b>
<b>Donna Collins</b>	<b>Rebecca Loree,</b> <i>Vice Chair</i>	<b>Anne Thibeault</b>	<b>John F. Byrnes</b>	<b>Edison T. Liu, M.D.</b>
<b>Beth Costello,</b> <i>Chair</i>	<b>Mark N. Mandell,</b> <i>Assistant Treasurer</i>	<b>Ronald Utterbeck</b>	<b>David E. A. Carson</b>	<b>Thomas M. Marra</b>
<b>Eric D. Daniels,</b> <i>Secretary</i>	<b>Adam McLaughlin</b>	<b>Jeffrey White</b>	<b>Susan B. Clemow</b>	<b>James D. Morrissey</b>
<b>Jeffrey A. Flaks</b>	<b>Corliss J. Montesi</b>	<b>Andrew R. Worthington</b>	<b>Ronald E. Compton*</b>	<b>William R. Peelle</b>
<b>Rohan Freeman</b>	<b>David G. Nord,</b> <i>Vice Chair</i>	<b>Henry M. Zachs,</b> <i>Vice Chair</i>	<b>Alfred V. Covello*</b>	<b>Rodney O. Powell</b>
<b>Steven M. Greenspan,</b> <i>Vice Chair</i>	<b>Daniel I. Papermaster</b>	TRUSTEES EMERITI	<b>Harry A. Dalessio</b>	<b>Ronna L. Reynolds</b>
	<b>Robert E. Patricelli</b>	<b>Maxwell M. Belding*</b>	<b>Marilda Gándara</b>	<b>Susan A. Rottner</b>
	<b>Alicia Perrault</b>	<b>Robert B. Goldfarb</b>	<b>Joseph Gianni</b>	<i>*In Grateful Memory</i>
			<b>Helen B. Gray*</b>	
			<b>R. Nelson Griebel*</b>	

THE  
**BUSHNELL**

### EXECUTIVE STAFF

<b>David R. Fay</b> <i>President &amp; CEO</i>	<b>Yolande Spears</b> <i>Senior Vice President, Education &amp; Chief Community Impact Officer</i>	<b>Elizabeth Barnes Casasnovas</b> <i>Vice President, Development &amp; Chief Development Officer</i>	<b>Stephanie Fried</b> <i>Vice President, Marketing &amp; Chief Operating Officer</i>	<b>Patrick Langevin</b> <i>Vice President, Programming</i>	<b>Bryan Soltis</b> <i>Chief Financial Officer</i>
---	---	--	--	---	---



# THE BUSHNELL LEGACY SOCIETY

## A Lasting Gift

The Bushnell Legacy Society recognizes with gratitude the generosity of those donors who have included the Center in their estate plans.

Stanley\* and Marilyn M. Alfeld  
Dorothy Clark Archibald\*  
Tony\* and Betty Autorino  
Mr. and Mrs.\* Edward E. Bachman  
Betty and Hap Barnes\*  
Tom and Melanie Barnes  
Joan K. Berthoud\*  
Kristin M. Blanchfield  
Lori Poggi Bourret and Robert L.  
Bourret, Sr.  
Joyce C. and Harold C.  
Buckingham, Jr.\*  
John and Marla Byrnes  
John Spencer Camp\*  
Jerrie and Bert Clear\*  
Susan and Brian Clemow  
Marie Jeanne and David Coffin\*  
Mary J. Converse\*  
Patricia L. Coombs\*  
Pamela and James Cronin  
Evelyn L. Crosby\*  
Ann M. Curran\*  
Barbara and Ward Cusati  
Robert and Mary Darling\*  
Patricia R. DiLeo  
Raymond and Germaine Drennen  
Dr. Robert F. and Mrs. Sharon Efron  
David and Rochelle Fierston  
Raymond and Taryn Fredericksen  
Bob Garthwait, Jr.  
Adele Gersten\*  
Vanessa and Tom Giannasi  
William Alderman and Lori  
Goldenberg-Alderman  
Bob and Frankie Goldfarb  
Julian B. Goldstein\*  
Genevra Goodwin\*  
Helen and Harry Gray\*  
Arnold and Beverly Greenberg\*  
Robin Blau Greenwald  
Robert W. Gross

Mary Guiney\*  
Bertha L. Hart\*  
Arman\* and Betty Hatsian  
The Helig Family\*  
Gerald and Barbara Hess  
Mr. and Mrs. Benjamin A. Hilyard  
Virginia and David Hilyard  
Shepherd Monson Holcombe\*  
Hugh M. and Helen H. Josoeloff\*  
Karen A. Kelleher\*  
Mary Jean Kilfoil\*  
John and Catherine Kimball  
Ruth and Paul Klausen\*  
Dick and Hazel Koszyca  
Ann\* and Fred Larson  
Margaret and Roger\* Lawson  
Eileen R. Learned\*  
Peter and Mary Fran Libassi\*  
Henry Link, P.E.  
Liisa and Mark Livingston  
Jim Lyon\*  
Cornelia G. Mason\*  
Al and Jean Mayhew  
Ruth A. McElraevy  
Linn and Keith McGlade  
Ken and Kris Millerd  
Mr.\* and Mrs. William F.K. Monks  
Joan G. Monts  
Edith and John Davis Murphy\*  
David and Ellen Nattila  
Dr. Joseph Nesta  
Seymore S. Newman\*  
Emery and Barbara Olcott  
Marlene Passman\*  
The Robert and Margaret Patricelli  
Family Foundation  
Frances B. Petersen\*  
Carl and Lisa Peterson  
John and Terry Reihl  
Ronna L. Reynolds  
Donald Robichaud and Lori Demma

Margaret S. Rochford\*  
Mr. and Mrs. Peter G. Russell\*  
Dr. Alan Schwartz\*  
Nancy C. Scott\*  
Carol Scoville and Hans Walsler  
Appleton H. Seaverns\*  
Charles B. Seaverns\*  
Margaret J. Sheehan  
Lois and Howard J.\* Siegal  
Robert\* and Barbara Simons  
Robert Siskin\*  
Marjorie and Jack Solomon\*,  
Doreen Cohn, Fath Solomon  
Margy\* and Lewis Steinberg  
Carl F. and Carol G.\* Stenman  
Charles\* and Roseann Stepnowski  
Peter\* and Betsy Sturrock  
Michael Suisman\*  
Helen and Alfred Wilke  
Mary Jane Willms\*  
Mrs. Helen S. Willis\*  
Louise W. Willson\*  
Mrs. Lisa Wilson-Foley and Mr.  
Brian J. Foley  
Ms. Katharine S. Winter\*  
Mr\* and Mrs. Gardiner T. Wood  
Margaret L. Woods  
Andrew and Kathleen Worthington  
William A. Yandow\*  
Robert and Kathleen O'Donnell  
Yeaton  
Judith M. and Henry M. Zachs  
Ellen and Michael Zenke  
Anonymous

For more information on membership in The Bushnell Legacy Society, please contact Ellen Nattila, Senior Major and Planned Gifts Officer at (860) 987-6071. Do what Dotha did; remember The Bushnell in your will. *\*In grateful memory*

THE  
**BUSHNELL**

# MESSAGE FROM THE PRESIDENT & CEO

## Joy, Energy, and Empowerment Shine Through *& Juliet*



Welcome to The Bushnell for the next engagement in the 2025|26 Broadway Series, *& Juliet*! This dazzling new musical flips the

script on the greatest love story ever told, asking: what would happen next if *Juliet* didn't end it all over *Romeo*?

*Juliet*'s new story bursts to life through a playlist of pop anthems by the celebrated songwriter/producer Max Martin, including "Since U Been Gone," "Roar," "Baby One More Time," "Larger Than Life," "That's The Way It Is," and "Can't Stop the Feeling!" These are songs that defined an era and helped to shape the careers of artists such as Britney Spears, Backstreet Boys, Ariana Grande, Kelly Clarkson, Celine Dion, Bon Jovi, The Weeknd, and NSYNC.

Beyond the incredible sights and sounds that make this such an incredible Broadway experience, *& Juliet* offers a chance to explore the idea of personal reinvention and writing your own story. This is a show that resonates with joy, energy, and empowerment, all centered on the idea of "flipping the script."

As it relates to The Bushnell's next chapter in its own history, we may not need a change as radical as *Juliet*'s change of heart, but we are always cognizant of the need for rejuvenation, reinvention, and reimagining. From the digital technology at the center of the Local Arts Stage to burgeoning talent development programs such as the Performing Arts Scholars, we are committed to constantly shaping our own story to fit the needs of our community and illuminating the artistic spirit of the entire region.

After *& Juliet*, there is something for everyone in the upcoming weeks at The Bushnell, including Bushnell Children's Theatre, comedy, concerts, and ballet.

Thank you for being here at The Bushnell for *& Juliet* and we look forward to sharing the rest of this incredible 2025|26 Season with you.

Sincerely,

David R. Fay

2025-2026 Season Sponsored by

**BANK OF AMERICA**

**MAX MARTIN & TIM HEADINGTON**

**THERESA  
STEELE PAGE**

**JENNY  
PETERSSON**

**MARTIN  
DODD**

**EVA  
PRICE**

WITH

**LUKASZ GOTTWALD 42ND.CLUB INDEPENDENT PRESENTERS NETWORK JACK LANE LIBRARY COMPANY  
SHELLBACK SHIVHANS PICTURES SING OUT, LOUSE! KIM SZARZYNSKI TAYLOR/RIEGLER  
TENENBAUM/KEYES BARRY WEISS JOHN GORE ORGANIZATION**

PRESENT



MUSIC AND LYRICS BY

**MAX MARTIN  
AND FRIENDS**

BOOK BY

**DAVID WEST  
READ**

**FABIOLA CARABALLO QUIJADA**

**JOEY FATONE CRYSTAL KELLOGG CJ ELDRED**

**NICO OCHOA KATHRYN ALLISON JOSEPH TORRES NOAH MARLOWE**

**JARED ALEXANDER DASEAN BROWN BRIDGETTE CAREY LOIS ELLISE JOSH FERMIN KENNETH ONESIMUS GOUBRAN**

**JOURDAN IBE NICOLE LAMB ARMANI PONDER-KEITH CAYLA PRIMOUS MATT RENE RIVERA BEX ROBINSON**

**KAYLA SAUNDERS ROBBIE SERRANO KYRA SMITH ALEX THO DANIEL TRACHT RYAN WINKLER**

SCENIC DESIGN  
**SOUTRA  
GILMOUR**

COSTUME DESIGN  
**PALOMA  
YOUNG**

LIGHTING DESIGN  
**HOWARD  
HUDSON**

SOUND DESIGN  
**GARETH  
OWEN**

VIDEO & PROJECTION DESIGN  
**ANDRZEJ  
GOULDING**

HAIR/WIG & MAKEUP DESIGN  
**J. JARED  
JANAS**

MUSIC DIRECTOR  
**MARK  
BINNS**

ADDITIONAL ORCHESTRATIONS  
& ARRANGEMENTS  
**DOMINIC  
FALLACARO**

MUSIC COORDINATOR  
**MICHAEL  
AARONS**

ASSOCIATE MUSIC SUPERVISOR  
**HALEY  
BENNETT**

CASTING  
**C12  
CASTING**

ASSOCIATE DIRECTOR  
**SUSANNA  
WOLK**

ASSOCIATE  
CHOREOGRAPHER  
**CASIE "TYNEE"  
GOSHOW**

TOUR BOOKING, MARKETING  
& PUBLICITY  
**BOND  
THEATRICAL**

ADVERTISING, MARKETING  
& WEBSITE  
**AKA**

PRODUCTION MANAGEMENT  
**JUNIPER  
STREET  
PRODUCTIONS**

PRODUCTION SUPERVISOR  
**DAVID  
LOBER**

PRODUCTION STAGE MANAGER  
**JOEL  
ROSEN**

COMPANY MANAGER  
**DENNY  
DANIELLO**

GENERAL MANAGER  
**RCI THEATRICALS  
JOE CHRISTOPHER  
DANIELLE KARLINER NAISH**

MUSIC SUPERVISOR, ORCHESTRATIONS AND ARRANGEMENTS

**BILL SHERMAN**

CHOREOGRAPHER

**JENNIFER WEBER**

DIRECTOR

**LUKE SHEPPARD**

CO-EXECUTIVE PRODUCER OF THE WEST END PRODUCTION AARON GLICK AND REBECCA QUIGLEY

ORIGINALLY PRESENTED BY OPERA HOUSE MANCHESTER AND THE AMBASSADOR THEATRE GROUP LONDON PREMIERE AT THE SHAFTSBOURY THEATRE





Fabiola Caraballo  
Quijada



Joey  
Fatone



Crystal  
Kellogg



CJ  
Eldred



Nico  
Ochoa



Kathryn  
Allison



Joseph  
Torres



Noah  
Marlowe



Jared  
Alexander



Dasean  
Brown



Bridgette  
Carey



Lois  
Ellise



Josh  
Fermin

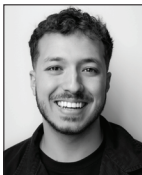

Kenneth Onesimus  
Goubran



Jourdan  
Ibe



Nicole  
Lamb

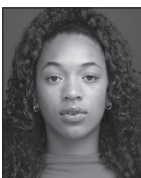

Armani  
Ponder-Keith



Cayla  
Primous



Matt Rene  
Rivera



Bex  
Robinson



Kayla  
Saunders



Robbie  
Serrano



Kyra  
Smith



Alex  
Tho



Daniel  
Tracht



Ryan  
Winkler

---

---

# CAST

Juliet.....	FABIOLA CARABALLO QUIJADA
Lance.....	JOEY FATONE
Anne.....	CRYSTAL KELLOGG
Shakespeare.....	CJ ELDRED
May.....	NICO OCHOA
Angélique.....	KATHRYN ALLISON
Romeo.....	JOSEPH TORRES
François.....	NOAH MARLOWE
Lord Capulet/Sly/Bouncer.....	JARED ALEXANDER
Gregory.....	DASEAN BROWN
Eleanor/Portia/Benvolio.....	BRIDGETTE CAREY
Susanna.....	LOIS ELLISE
Richard.....	JOSH FERMIN
Lennox.....	JOURDAN IBE
Judith/Rosaline.....	ARMANI PONDER-KEITH
Lady Capulet/Nell.....	CAYLA PRIMOUS
Augustine.....	MATT RENE RIVERA
Charmion.....	BEX ROBINSON
Lucy/Helena.....	KAYLA SAUNDERS
Cuthbert.....	ROBBIE SERRANO
Titania.....	KYRA SMITH
Kempe.....	ALEX THO
Henry/Bathroom Attendant.....	DANIEL TRACHT
Margaret.....	RYAN WINKLER

**DANCE CAPTAIN: KYRA SMITH**  
**ASSISTANT DANCE CAPTAIN: LOIS ELLISE**

## UNDERSTUDIES

Understudies never substitute for the listed performers unless a specific announcement is made at the time of the appearance.

For Juliet—BRIDGETTE CAREY, LOIS ELLISE, ARMANI PONDER-KEITH; for Lance—JARED ALEXANDER, ROBBIE SERRANO; for Anne—NICOLE LAMB, CAYLA PRIMOUS, KAYLA SAUNDERS; for Shakespeare—JARED ALEXANDER, DANIEL TRACHT; for May—DASEAN BROWN, JOURDAN IBE; for Angélique—CAYLA PRIMOUS, KAYLA SAUNDERS; for Romeo—JOSH FERMIN, DANIEL TRACHT; for François—DASEAN BROWN, JOSH FERMIN, KENNETH ONESIMUS GOUBRAN.

## VACATION SWINGS

KENNETH ONESIMUS GOUBRAN, NICOLE LAMB

---

---

# MAY IS VERY SHAKESPEARE

---

---

THE BARD WROTE PLENTY OF CHARACTERS OUTSIDE THE GENDER BINARY



SCAN TO READ MORE



The use of any recording device, either audio or video, and the taking of photographs, either with or without flash, is strictly prohibited. Please turn off all electronic devices such as cellular phones, beepers and watches.

---

---

---

# MUSICAL NUMBERS

## ACT 1

“Larger Than Life”  
“I Want It That Way”  
“Baby One More Time”  
“Show Me the Meaning of Being Lonely”  
“Domino”  
“Show Me Love”  
“Blow”  
“I’m Not a Girl, Not Yet a Woman”  
“Overprotected”  
“Confident”  
“Teenage Dream/Break Free”  
“Oops! ... I Did It Again”  
“I Kissed a Girl”  
“It’s My Life”

## ACT 2

“Love Me Like You Do”  
“Since U Been Gone”  
“Whataya Want From Me”  
“One More Try”  
“Problem/Can’t Feel My Face”  
“That’s The Way It Is”  
“Everybody (Backstreet’s Back)”  
“As Long As You Love Me”  
“It’s Gonna Be Me”  
“Stronger”  
“Shape of My Heart”  
“Fuckin’ Perfect”  
“Roar”  
“I Want It That Way” (Reprise)  
“Can’t Stop the Feeling!”

## MUSICIANS

Conductor/Keyboard—MARK BINNS  
Associate Conductor/Keyboard—KELSI FULTON  
Guitar—CLAY NORDHILL  
Bass—TABARI LAKE  
Drums—ZACK ALBETTA

## LOCAL MUSICIANS

Violin/Viola—LU FRIEDMAN  
Cello—KATIE KENNEDY  
Contractor (non-playing)—WILLIAM WHITAKER

Associate Music Supervisor: Haley Bennett  
Music Coordinator: Michael Aarons, M<sup>2</sup> Music  
Associate Music Coordinator: Anja Wood, M<sup>2</sup> Music  
Music Copying: Emily Grishman Music Preparation/Adriana Grace/Alden Terry  
Pre-Broadway Copying: Mark Cumberland  
Music Technology & Ableton System Design: Phij Adams  
U.S. Music Technology: Randy Cohen, Randy Cohen Keyboards  
Additional Ableton Programming & Music Production: Scott Wasserman  
Vocal Coach/Consultant: Matt Farnsworth Vocal Studio

*THERE WILL BE ONE INTERMISSION.  
PERFORMANCE TIME IS APPROXIMATELY 2 HOURS AND 30 MINUTES.*



# WHO'S WHO in the CAST

**FABIOLA CARABALLO QUIJADA** (*Juliet*). National Tour Debut!! Born in Venezuela, raised in Texas. Recent high school graduate, three-time Jimmy Award Nominee, & Winner of the 2025 Jimmy Award for Best Performance by an Actress. She is beyond grateful to her family, friends, and team at CESD for their support. IG: @fabiolaacq

**JOEY FATONE** (*Lance*) rose to fame as a member of the multi-platinum boyband \*NSYNC. Beyond music, he is also an actor, host, and entrepreneur. Joey has previously starred in Broadway's *Rent* and *Little Shop of Horrors*. In 2025, he returned to the stage by joining the cast of *Juliet* on Broadway and then early this year in Orlando. Both movie releases of *Trolls Band Together* and box-office smash *Deadpool & Wolverine* ignited an \*NSYNC reunion and caused a viral sensation, proving Fatone is a mainstay within the pop-culture zeitgeist. He continues to perform and host events around the US.

**CRYSTAL KELLOGG** (*Anne*) she/her. Broadway: *School of Rock*, *Finding Neverland*. Tour: *Finding Neverland*, *Kinky Boots*, *The Pajama Game*. US/World Premieres: *Come From Away* (Beverly Bass), *Wonderland* (Alice). Thanks to CTG, WAM, C12 Casting, & the best voice teacher, Deric Rosenblatt. Love to my family. For Jeff and Ella. @crystallogg

**CJ ELDRED** (*Shakespeare*) he/him. Tours: *The Book of Mormon*. Off-Broadway: *Rock Of Ages*, *Desperate Measures*. Regional Premieres: *One For My Baby, It's All Your Fault* Tyler Price!, *Love Among The Ruins*. TV/Film: *Drunk With Love*, USA Network Pilot "The Tap". @CJ\_eldred

**NICO OCHOA** (*May*) they/them. National Tour Debut! Nico was born and raised in the lovers state of Virginia. They are a cool refreshing glass of genderfluid. Regional: *Head Over Heels*, *Rocky Horror Show*, and *The Prom*. Many thanks to the & Juliet team, C12, family, friends, and queer people! @njcochoa

**KATHRYN ALLISON** (*Angélique*) she/her/they. Kathryn was most recently seen in the 1st National Tour of *Company* as Sarah! Broadway: *Company* 2021 Revival OBC, *Wicked*, *Aladdin*. TV/Film: "The GAG," "Elementary." Debut album "Something Real" out now! Huge thanks to my parents, Headline Talent, and the village that inspires me and lifts me up. @kathryndallison

**JOSEPH TORRES** (*Romeo*) he/him. Joseph is so grateful to join the &J family! Nat'l Tour: *Mean Girls* (Aaron). UMiami. Huge thanks to the &J creatives, C12, & my team; Brian at HKA, & Lohne/Graham. He would not be here without the support from his mom & sisters. @josephstorres\_

**NOAH MARLOWE** (*François*) he/him. Broadway: *Book of Mormon* (Elder Cunningham), *Act One* (u/s Moss/Bernie), *Mary Poppins* (Michael Banks). National Tour: *Elf* (Michael). Off-Bway/Regional: *Fun Home* (Christian), *Holiday Inn* (Charlie Winslow). Concert: *I am Harvey Milk*. Thanks family, C12 casting, & Carson/Kolker.

**JARED ALEXANDER** (*Lord Capulet/Sly/Bouncer*, u/s *Lance*, u/s *Shakespeare*) he/him. National Tour: *Spamilton: An American Parody*. Regional: *Choir Boy* (Yale Rep), *The Scottsboro Boys*, *Wig Out!* (Pittsburgh Playhouse). B.F.A. from Point Park University. Love and gratitude to his family, friends, and Wolf Talent Group. Instagram: @thejaredalex

**DASEAN BROWN** (*Gregory*, u/s *May*, u/s *François*) he/they. National Tour Debut! Regional Credits: *Milo Imagines The World* (CCT), *The Time Machine: A Tribute to the 80's* (Black Ensemble). Many thanks to loved ones, TXA, & the opportunity to create beautiful art. Instagram: @itsdaseanbrown

**BRIDGETTE CAREY** (*Eleanor/Portia/Benvolio*, u/s *Juliet*) she/her. Bridgette is thrilled to make her National Tour debut with *Juliet!* Credits: Pilar in *Legally Blonde* (John W. Engeman Theater); Amika Midnight Mender Campaign. JMU '23. Love to my family, friends, Luna & Bloc! IG: @bridg.carey

**LOIS ELLISE** (*Susanna*, *Swing*, u/s *Juliet*, *Assistant Dance Captain*) she/her. National Tour Debut! Regional: *Dreamgirls* (McCarter Theatre), *Once On This Island* (Oregon Shakespeare Festival), *Beautiful: The Carole King Musical* (The Rev Theatre). International: *Hairspray* (RCCL), *SIX* (NCL). BFA Central Michigan University. Special thanks to my family, friends, Take3Talent, Josselyne Herman & Associates, and the & Juliet team! James 1:12. @loisellise

**JOSH FERMIN** (*Richard*, u/s *François*, u/s *Romeo*) he/him. Josh is thrilled to be making his national tour debut! A Chicago native, when not performing, Josh works as a photographer and videographer. Endless gratitude to the &J team, C12 casting, his friends, and family! @joshfermin\_

**KENNETH ONESIMUS GOUBRAN** (*Tooley*, *Vacation Swing*, u/s *François*) is an Egyptian American multi-disciplinary artist from NY, and is so thrilled to get this chance to spread joy with people across the country. Kenneth always brings energy, commitment, and passion to everything he does. Thank you Mom, Dad, and Family, for being my biggest encouragements. BFA NYU Tisch. @kennygoubran\_

---

---

## WHO'S WHO in the CAST

**JOURDAN IBE** (*Lennox, Swing, u/s May*) they/them. From Las Vegas and happy to be here! & *Juliet* 1st National Tour, Universal Studios Japan, and *Faaabulous! The Show*. Daniel Hoff Agency. @jourdan.ibe

**NICOLE LAMB** (*Emilia, Vacation Swing, u/s Anne*) Broadway: & *Juliet* (Anne understudy, Swing). National Tour: *Aladdin* (Jasmine understudy/swing). Off-Broadway: *Relapse*. Other: *Six* on NCL Bliss (Katherine Howard). TV/Film: "The First Lady" (Showtime), "Legacies" (The CW), "Son of the South" (Amazon). Many thanks to the creative/casting teams. Love to God, my amazing family, CTG, and Lynne. @coleylamb

**ARMANI PONDER-KEITH** (*Judith/Rosaline, u/s Juliet*) she/her. National Tour Debut! Credits: *Sister Act* (Deloris), *Hello Dolly* (Dolly Levi), & *Little Shop of Horrors* (Crystal). Ohio Northern University. This wouldn't be possible without my family, friends, Anne Steele Agency, C12 Casting, & Liz Cozad-Howard!

**CAYLA PRIMOUS** (*Lady Capulet/Nell, u/s Anne, u/s Angélique*) she/her. Cayla is excited to be making her National Tour debut in & *Juliet*! Regional: Gulfshore Playhouse, SOPAC. Disney Cruise Line. Thanks to God, The Mine team, the & *Juliet* team, her family, and Bubs. TXST MT22. Go Bobcats! @mscaylachristine, caylaprimous.com

**MATT RENE RIVERA** (*Augustine*) he/him. Tour: *On Your Feet!*. Off-Broadway: *The Wrong Man*. Regional: *Bring It On!*, *Legally Blonde*, *In The Heights*(The Muny). Film: *In The Heights*, *SHINE*. Other: Kat Deluna, Victor Manuelle, Chyno y Nacho, Deborah Cox. @\_matthewrivera

**BEX ROBINSON** (*Charmion*) she/her. & *Juliet* (Broadway), *Bring It On* (MUNY), *Isn't It Romantic*, "The Gilded Age," *Dance Magazine's* "25 to Watch", Taylor Swift, Purple Disco Machine, "SNL," & passionate dance educator. For Mom, MSA, my students and friends. @itsbexrobinson

**KAYLA SAUNDERS** (*Lucy/Helena, u/s Anne, u/s Angélique*) she/her. This Delaware native is excited to join & *Juliet*! National Tour: *1776*. Regional: *Women of Rock* (Milwaukee Rep), *The Greatest Love for Whitney* (Gretna Theatre). Pace MT BFA. Thank you to God, my family, DGRW, and soon-to-be husband Graeme! @kaylamsaunders

**ROBBIE SERRANO** (*Cuthbert, Swing, u/s Lance*) he/him. Off-Broadway: *Empire, iAmericano!* (New World Stages). Tour: *West Side Story* (Tokyo). Regional: *Jersey Boys* (The Village Theatre), *A Chorus Line* (Stages St. Louis), *Grease* (Royal Carribean). TV/Film: "Deadline Crime" (NBC), *A Christmas Cowboy* (Lifetime). robbieserrano.com @iam.robby

**KYRA SMITH** (*Titania, Swing, Dance Captain*) she/her. Kyra is going to get to all 50 states soon. Like next week? *Mean Girls* 1st National Tour, *Aladdin* National Tour, *Soft Power* (The Public). The Price Group. Point Park University. @kyra.lsmith

**ALEX THO** (*Kempe, Swing*) he/him. Proud Cambodian American from Long Beach, CA. TV: "The Masked Singer," "The Voice," "General Hospital," "Ravens Home," "Villains of Valley View," "Bob Hearts Abishola." Theatre: *Reefer Madness* LA. For my family & chosen family! @alexththo

**DANIEL TRACHT** (*Henry/Bathroom Attendant, u/s Shakespeare, u/s Romeo*) is hype to be a part of & *Juliet*! Singer/songwriter from Orlando, FL. Tour: *Hadestown* (Worker, u/s Orpheus). Shouts out family, friends, teachers, HCKR, and his wonderful partner, Kate. PSU grad. Debut EP coming in 2026! @danieltracht

**RYAN WINKLER** (*Margaret, Swing*) she/her. National Tour Debut! Other credits: *Mary Poppins & Rock of Ages* (TUTS), & Step One Dance Company. Pace University grad. Love to Mom, Dad, Reagan, Case, Jenn & my village! For every small town girl with big dreams!! @ryanwinkler

**MAX MARTIN** (*Music & Lyrics/Producer*). Along with various collaborators, Max has created some of the biggest hits that span over two and a half decades. His musical awards include The Polar Music Prize, five Grammy Awards (including Producer of the Year) and the ASCAP Songwriter of the Year, which he was awarded 11 times. A prolific songwriter, he is only second to Paul McCartney with number one U.S. singles. Most recently he was inducted in the Songwriters Hall of Fame. & *Juliet* is his first musical production. Max is not just a musical collaborator with his extensive catalog, but serves as producer overseeing all aspects of the development.

**DAVID WEST READ** (*Book*) is an Emmy and Golden Globe-winning and Tony-nominated writer and producer. He is the creator and showrunner of the Apple TV+ series "The Big Door Prize," as well as an upcoming Apple TV+ comedy series that re-teams Matthew McConaughey and Woody Harrelson. He previously served as a writer and executive producer of the critically acclaimed TV series "Schitt's Creek." Other works includes the new Roy Orbison musical *In Dreams*, the Broadway comedy *The Performers* and the Off-Broadway drama *The Dream of the Burning Boy* (Outer Critics and Drama League nominations). David is a graduate of the Juilliard School and NYU's Tisch School of the Arts.

**LUKE SHEPPARD** (*Director*). West End: & *Juliet* (three Olivier Awards), *The Secret Diary of Adrian Mole* (Evening Standard Award Best Musical nomination), *In the Heights* (three Olivier Awards). Off West End: *My Son's a*

---

---

## WHO'S WHO in the CAST

*Queer But What Can You Do?* (WhatsOnStage Award for Best Off West End Production), *Working, Casa Valentina, Next Fall*. Regional: *Rent* (WhatsOnStage Award for Best Regional Production), *Spring Awakening; What's New Pussycat?*; *Billionaire Boy* (UK Theatre Award for Best Production for Children); *Peter and the Starcatcher*. lukeshppard.co.uk

**JENNIFER WEBER** (*Choreographer*). Broadway/West End/International: & *Juliet* (Tony and Olivier Award nominations), *KPOP* (Tony Award nomination). Off-Broadway: *KPOP* (Ars Nova, Lortel nomination), *Teenage Dick* (The Public), *Cruel Intentions* (LPR/Tour). Regional: *American Idiot* (CTG/Deaf West), *Take the Lead* (Paper Mill Playhouse, 2025), *Kane & Able* (Theater Orb, Tokyo, 2025). Film: *Disney's Zombies 2, While You Were Gone* (Emmy win). Co-creator, director and choreographer of *The Hip Hop Nutcracker* (annual tour, Emmy-winning PBS Special, Disney+ film). @jenniferwebemyc

**BILL SHERMAN** (*Music Supervisor, Orchestrator & Arranger*) is a Tony, Grammy and Emmy Award-winning composer and producer best known for his work on *In the Heights, Sesame Street* and *Hamilton*. He is the executive music producer for the film adaptation of *In the Heights* and *tick, tick...BOOM!* and is in production on "Jam Van," a show he created for YouTube Kids. Love to Maya, Luna, Stella, Olivia and Autumn.

**SOUTRA GILMOUR** (*Set Designer*). Theatre includes *Macbeth, Romeo and Juliet, Pinter at the Pinter, Evita, Timon of Athens, Guys and Dolls, Knives in Hens, Inadmissible Evidence, Piaf, Apologia, The Guards at the Taj, Pitchfork Disney, Killer, Twelfth Night, Les Blancs, Antigone, I See You, The Pride, Assassins, Merrily... Bull, Reasons To Be Happy, The Crucible, ...Virginia Woolf?, The Caretaker, The Commitments, From Here to Eternity, The Lover and The Collection*.

**PALOMA YOUNG** (*Costume Designer*). Broadway: *Peter and the Starcatcher* (Tony Award); *Natasha, Pierre & the Great Comet of 1812* (Tony nomination), *Bandstand* (Drama Desk nomination); *The Notebook, Lempicka, Lobby Hero; Time and the Conways*. West End: & *Juliet* (Olivier nomination). Off-Broadway: *Natasha, Pierre...* (Lortel Award; Drama Desk nomination); *Alice by Heart* (Lortel Award); *Moscow, Moscow, Moscow, Moscow, Moscow, Moscow; Preludes; Fly by Night*.

**HOWARD HUDSON** (*Lighting Designer*). He/him. West End credits include *Starlight Express, A Chorus Line, & Juliet, Strictly Ballroom, Just For One Day, The Little Big Things, Orlando, 9 to 5, In the Heights, Romeo & Juliet, La Cage Aux Folles, On The Town, The Little Shop of Horrors*. Tony Award and Oliver Award nom-

inee for & *Juliet*. Winner of the WhatsOnStage Award for & *Juliet*. howardhudson.co.uk

**GARETH OWEN** (*Sound Designer*). Multiple Tony and Olivier-winning sound designer. Over 100 different musicals worldwide. Currently on Broadway: *MJ: The Musical, Hell's Kitchen, Back to the Future, & Juliet*. Currently in the West End: *The Devil Wears Prada, Starlight Express, Back to the Future, Mamma Mia the Party, MJ: The Musical*. @garethowensound

**ANDRZEJ GOULDING** (*Video & Projection Designer*). Designs include: *Starlight Express, Life of Pi, Just For One Day, The Drifters Girl, & Juliet, Message in a Bottle* (West End); *People, Places and Things* (St Ann's Warehouse); *42 Balloons* (Lowry, Manchester); *Henry V, Coriolanus* (Donmar Warehouse); *Groundhog Day, Life Of Pi* (Broadway); *The Da Vinci Code* (Ogunquit); *Burn* (Joyce Theatre); *The Machine* (The Armoury).

**J. JARED JANAS** (*Wig, Hair, and Makeup Design*). Select Broadway: *Our Town, Once Upon a Mattress, Prayer for the French Republic, Purlie Victorious, Good Night, Oscar, Sweeney Todd...*, *Ohio State Murders, Kimberly Akimbo, How I Learned to Drive, American Buffalo, Frankie and Johnny...*, *Bandstand, Indecent, Sunset Boulevard, The Visit, Lady Day at Emerson's Bar & Grill, Motown, Peter and the Starcatcher, The Gershwins' Porgy and Bess*.

**MARK BINNS** (*Music Director*) Past tours: *Some Like It Hot* (1st National), *Mrs. Doubtfire* (1st National), *Jesus Christ Superstar* (50th Anniversary), *An Officer and a Gentleman* (World Premiere), *RENT* (20th Anniversary), and *Motown* (2nd National). Selected past MD credits include *Les Misérables, Hairspray, Jersey Boys, Sister Act, West Side Story*, and the regional premieres of *Memphis* and *The Bridges of Madison County*, both at Arkansas Repertory Theatre. For Mom, always.

**DOMINIC FALLACARO** (*Additional Arrangements & Orchestrations*) is a Grammy Award-winning and Emmy-nominated producer, composer and multi-instrumentalist based in Brooklyn. Film and TV credits include *In the Heights, tick, tick...BOOM!*, "Sesame Street" and "Shortwave." When not on stage, he's on his bike. Much love to Abby and George.

**HALEY BENNETT** (*Associate Music Supervisor*) Broadway: & *Juliet, Diana, Come From Away, Once on This Island, Escape to Margaritaville, Dear Evan Hansen, Anastasia, Bandstand, Paramour, Finding Neverland, Pippin, The Gershwins' Porgy and Bess*. Film/TV: "Schmigadoon!", "Jesus Christ Superstar Live!", "Peter Pan Live!". Music Supervisor/Coordinator for various NBCUniversal projects & Broadway cast recordings. BA in Psychology, Harvard University. @haleybmusic

---

---

## WHO'S WHO in the CAST

**C12 CASTING** (*CASTING*). Broadway: *Tammy Faye, The Roommate, The Great Gatsby, Gutenberg, & Juliet, Shucked, Moulin Rouge!, Christmas Carol, Good Night Oscar, Book of Mormon, Play That Goes Wrong, Jagged Little Pill, Peter Pan Goes Wrong, Trouble in Mind, Caroline, or Change, Sunday in the Park with George, Beautiful*.

**MICHAEL AARONS** (*MUSIC COORDINATOR*). Current Broadway: *Schmigadoon!, Rocky Horror Show, Beaches, Moulin Rouge!, Hamilton, Aladdin*. Upcoming: *Giulia, Galileo, Wanted, Purple Rain*. Off-Broadway: *Little Shop of Horrors*. Other: *Radio City Christmas Spectacular, Paper Mill Playhouse*. Tours: *Hamilton, & Juliet, Mamma Mia!, Moulin Rouge!, The Wiz, Beauty and the Beast*. TV/Film: *The Muppets Show, Up Here, South Park, Annie Live!, Hamilton, Incredibles 2, Jesus Christ Superstar Live in Concert*. Founder, M<sup>2</sup> Music. [www.m2music.nyc](http://www.m2music.nyc)

**SUSANNA WOLK** (*ASSOCIATE DIRECTOR*). 7 Broadway shows! Susanna is also Associate Director of *Just in Time* and *& Juliet* on Broadway. She directs and develops new plays and musicals. Huge gratitude to Luke, Phoebe, and my friends and family for their love and support. Shoutout to all associates out there making theaters everywhere go round. @susannawolk / susanna-wolk.com

**CASIE "TYNEE" GOSHOW** (*ASSOCIATE CHOREOGRAPHER*) couldn't be more excited to help make this cast truly Larger Than Life! Broadway: *& Juliet, Redwood*. Regional: *Take the Lead* (Paper Mill Playhouse). A proud Penn State grad and creator of @goshowyourself, Tynee has danced and choreographed for ENHYEN, PSY, Lil Jon, Lil Tjay, the 76ers Dance Team, and has performed in *Stravinsky Re-imagined* at the Baryshnikov Arts Center. Faculty: Joffrey Ballet School's Hip Hop Intensive. @bgirltynee

**JOEL ROSEN** (*PRODUCTION STAGE MANAGER*). Tours: *Hadestown, Beautiful - The Carole King Musical, Avenue Q, Billy Elliot, White Christmas, In The Heights, Shrek, Flashdance, Dirty Dancing, Cheers Live*. Broadway: *How The Grinch Stole Christmas!, Imaginary Friends*. Off Broadway: *Reasons to be Happy, Fat Pig, The Exonerated*; Regional: *The Color Purple*; Over 30 shows Old Globe Theatre, San Diego.

**ANNELISE CASTLEBERRY** (*STAGE MANAGER*) she/her. Annelise is thrilled to be part of the first national tour of *& Juliet*. Broadway: *Cirque du Soleil Paramour, Waitress*. National Tours: *Hadestown, Beautiful - The Carole King Musical, Pippin, Cheers Live Onstage!, Flashdance, Radio City Christmas Spectacular*. Off-Broadway: *Carnegie Hall presents Candide, Barrow Street Theatrical's Sweeney Todd, Sleep No More*. @adventures\_of\_castleberry\_finn

**CAROLINE DUFFIN** (*ASSISTANT STAGE MANAGER*) she/her. Caroline is thrilled to be joining the company of *& Juliet!* Broadway: *Boop!, Death Becomes Her, Hell's Kitchen, Clyde's*. National Tour: *Beauty and the Beast*. Regional: *Alley Theatre, Berkeley Repertory Theatre, Arena Stage, Goodspeed*.

**DENNY DANIELLO** (*COMPANY MANAGER*). National Tours: *Hadestown, Anastasia, The Humans, Cabaret, Cinderella, Anything Goes, West Side Story, Grease, The Drowsy Chaperone, Sweet Charity, Little Women, Chicago, The Best Little Whorehouse in Texas, Fiddler on the Roof, A Chorus Line*. For everyone who will learn there really is life after their Romeo.

**JUNIPER STREET PRODUCTIONS** (*PRODUCTION MANAGEMENT*) formed in 1998, JSP has managed more than 100 Broadway, Off-Broadway and national tours. Currently: *Big Gay Jamboree, Death Becomes Her, Elf, Harry Potter, Hell's Kitchen, Kimberly Akimbo, MJ The Musical, Moulin Rouge, Once Upon A Mattress, Romeo & Juliet, Shucked, Some Like It Hot, Stereophonic, The Great Gatsby, The Outsiders, The Roommate, Water for Elephants*. [juniperstreet.com](http://juniperstreet.com)

**RCI THEATRICALS** (*GENERAL MANAGER*). Current and recent Broadway and touring productions include *& Juliet, Hadestown, Liberation, Shucked, Glengarry Glen Ross, Gypsy, Our Town, Harmony, Monty Python's Spamalot, Heart of Rock & Roll, Jagged Little Pill, Pictures From Home, Ohio State Murders, Take Me Out, American Buffalo, The Minutes, Ain't Too Proud, The Inheritance, Oklahoma!, Anastasia*. [rcitheatricals.com](http://rcitheatricals.com)

**BOND THEATRICAL** (*TOUR BOOKING, MARKETING & PUBLICITY*) is an independently-owned theatrical booking, marketing and publicity company representing award-winning Broadway shows and live entertainment properties. BOND connects artists and audiences by forming strategic, authentic and profitable partnerships between producers and presenters across North America. For a complete list of current projects, please visit [BondTheatrical.com](http://BondTheatrical.com)

**TIM HEADINGTON** (*PRODUCER*) has been involved in all facets of the entertainment business, financing and producing such films as Nathan Silver's *Between the Temples* and the Daniels' *Everything Everywhere All at Once*. Tim is one of the originating producers for *& Juliet*, which premiered on the West End in 2019. He also serves as producer on *& Juliet* for Australia and other territories. He co-founded the Headington Institute which provides care and resiliency training for caregivers worldwide.

**THERESA STEELE PAGE** (*PRODUCER*). The principal at Ley Line Entertainment, Theresa oversees film, theatre and television projects. Releases include *Between the Temples* and



---

---

## WHO'S WHO in the CAST

*Everything Everywhere All at Once*. Theresa is one of the originating producers of *& Juliet*, which premiered on the West End. She will also serve as producer in Australia and other territories. A music industry veteran, she was instrumental in overseeing the careers of many internationally recognized artists.

**LEY LINE ENTERTAINMENT (Producer)**. Founded by Tim Headington and Theresa Steele Page, Ley Line Entertainment's credits include Nathan Silver's *Between the Temples*; the Daniels' *Everything Everywhere All at Once*; a documentary on Brian Wilson of The Beach Boys entitled *Long Promised Road*; and the original smash hit musical *& Juliet*.

**JENNY PETERSSON (Producer)** is a record and music publishing executive. Having begun her career at Jive/Zomba Records and Cheiron in Stockholm, she later became one of the founders of MXM Productions.

**MARTIN DODD (Producer)** is a long-time music business executive.

**EVA PRICE** She/her (*Producer/Executive Producer*) is an NYCLU/ACLU honoree and Tony and Olivier Award-winning producer. Select Broadway: *& Juliet*, *Redwood*, *Jagged Little Pill*, *Oklahoma!*, *Peter & The Starcatcher*. Off-Broadway/Tour: *Titanique* (NYC, London, Canada, Australia, Paris), *The Hip Hop Nutcracker* (also TV special/Disney+), *Shit. Meet. Fan. Mindplay*, *Cruel Intentions The 90's Musical*. She has also produced solo shows/concerts with The Temptations & The Four Tops, Kathy Griffin, Lewis Black, Colin Quinn, Hershey Felder, Carrie Fisher and more.

**LUKASZ GOTTWALD (Producer)**. With 40 #1s, Grammy-winning producer and songwriter Dr. Luke's hits have defined music's modern era as he continues to push pop forward. In addition to helming career-defining hits for music's most iconic names, he is also an entrepreneur and innovator. He founded powerhouse publishing company Prescription Songs and hit labels Kemosabe and Amigo, and conceived and founded Core Water.

**42ND.CLUB (Producer)** — is a seven-time Tony Award-winning network of Broadway producers and investors. Productions include *Hadestown*, *Moulin Rouge!*, *Smash*, *Operation Mincemeat*, *Beetlejuice*, *Anastasia*, *Waitress*, and many others. In development: *Alice in Neverland*. Principals include Phil & Claire Kenny, Tom McGrath and Marc Hershberg. 42nd.club

**INDEPENDENT PRESENTERS NETWORK (Producer)** is a consortium of over 30 leading presenters of touring Broadway shows in the US, UK and Asia. Recent and upcoming productions: *The Outsiders*, *Hell's Kitchen*, *& Juliet*, *Some Like It Hot*, *The Notebook*, *The Devil Wears Prada*, *Mrs. Doubtfire*, *Tina: The Tina Turner*

*Musical*, *Moulin Rouge!*, *Hadestown* and *Dear Evan Hansen*.

**JACK LANE (Producer)**. Three-time Tony Award Winner for *Fun Home*, *The Humans*, and *Company*. Tony nominated for *Peter and The Starcatcher*, *The Prom*, *& Juliet*, and *Water For Elephants*. Upcoming: *Sunset Boulevard* and *The Queen Of Versailles*. Love to Michael and deep respect and solidarity to all the co-producers in our business.

**LIBRARY COMPANY (Producer)**. A worldwide live entertainment company based in Seoul, Korea. The Library Company produces theatrical productions, live concerts, films and television series. Library Company's investments include new theatrical productions on Broadway and the West End.

**SHELLBACK (Producer)**. Former metalhead from Karlshamn, Sweden, who's been a frequent collaborator with Max since 2007.

**SHIVHANS PICTURES (Producer)**. Founded by producer Shivani Rawat, ShivHans Pictures is a production and finance company creating unique and compelling feature films, television and theatre. ShivHans' past projects include *The Ice Road*, *The Trial of the Chicago 7*, *Captain Fantastic* and *Trumbo*.

**SING OUT, LOUISE! (Producer)**. Lorenzo Thione, Jay Kuo, Joey Monda. Broadway: *Hadestown* (Tony), *The Notebook*, *Days of Wine & Roses*, *Mrs. Doubtfire*, *The Inheritance* (Tony), *Slave Play* (Tony nom), *The Cher Show*, *The New One*, *Allegiance*, *Catch Me* (Tony nom), *American Idiot* (Tony nom). London: *Allegiance*. In development: *Indigo*. Broadway films: *Allegiance*, *Bandstand*. SingOutLouise.Broadway

**KIM SZARZYNSKI (Producer)**. As a member of the legal team at Headington Companies for over a decade (most recently as general counsel), Kim has been honored to work on a multitude of entertainment projects, and is thrilled to now be a co-producer of *& Juliet*. Special thanks to Jonathan, Royce, Jeffrey and Arlo.

**TAYLOR/RIEGLER (Producer)**. Jason Taylor is a producer of film/television/Broadway, including the upcoming film *Monument, X-Men, "Legion," 2067*, and *Sissy*. This is his second Broadway tour after 15 Tony-nominated *Jagged Little Pill*. Markus Riegler is a Las Vegas-based music producer. Both are incredibly proud of the team.

**TENENBAUM-KEYES (Producer)**. Entrepreneur Howard Tenenbaum is a lover of the theatre and the arts, who in addition to being an active member of the Geffen Playhouse board, most recently co-produced *Mr. Saturday Night* and *Jagged Little Pill* on Broadway as well as the *JLP* national tour. Howard Keyes is thrilled to be making his Broadway debut with *& Juliet*.

---

---

## WHO'S WHO in the CAST

**BARRY WEISS** (*Producer*) is a record executive and longtime colleague of Max Martin. Currently co-founder of Records, a Sony Music label venture. He's been instrumental in developing many Grammy-winning global superstars. Previously at Jive Records as CEO/president and later chairman/CEO of RCA/Jive, before leading Universal Music's East Coast labels.

**JOHN GORE ORGANIZATION** (*Producer*) is the leading presenter, distributor, and marketer of Broadway theatre worldwide. Under the supervision of 22-time Tony-winning producer John Gore (Chairman and CEO), the family of companies includes Broadway Across America and Broadway.com. Productions include: *MJ*, *Moulin Rouge!*, & *Juliet, The Outsiders, Hell's Kitchen, Stereophonic, Suff's*.

---

### STAFF FOR & JULIET

#### GENERAL MANAGEMENT

##### RCI THEATRICALS

David R. Richards

Joe Christopher Danielle Karliner Naish

Kyle Christopher Beverly Edwards

Kevin Greene Steve Hohne

Justin Black Bobby Driggers

Gabrielle Johnson-Nieparent Alexander Parra

Georgina Ratnatunga Megan Ringeling

Bradley Baumhover Isaac Evans Mike Miller

Marissa Parrott Sophie Stiker John Weicher

#### COMPANY MANAGER

##### DENNY DANIELLO

Assistant Company Manager ..... David Haines

#### TOUR BOOKING, MARKETING & PUBLICITY

##### BOND THEATRICAL

bondtheatrical.com

Temah Higgins Mollie Mann DJ Martin

Marc Viscardi Wendy Roberts

Jenny Bates

#### BOOKING & OPERATIONS

Mary K. Witte Madison St. Amour Laura Rizzo

Jesse Daniels Jordan Ivezaj

#### MARKETING & PUBLICITY

Steph Kelleher

Melissa Cohen Alexandra De La Cerda

Caroline Frawley Tony Joy Deborah Mann

Harrison Mootoo Scotland Newton Elisabeth Reyes

Linda Stewart Katelyn Winkoff

#### PR CONSULTATION

grapevine public relations

Molly Barnett Chelsea Nachman

Amanda Marie Miller

#### PRODUCTION MANAGEMENT

##### JUNIPER STREET PRODUCTIONS

Hillary Blanken Guy Kwan Laura Zamsky

Ana Rose Greene Victoria Bullard Ross Leonard

Sadie Alisa Hannah Wilson Abby Filiaggi

Carolyn Bonaccorsi Chris Childs Burkett Horrigan

Kara Kennedy Z Zurovitch

#### CASTING

##### C12 CASTING

Carrie Gardner Stephen Kopel Jillian Cimini

Neal Buckley Rayshaun Sandlin Sujotta Pace

#### ASSOCIATE GENERAL MANAGER..... KYLE CHRISTOPHER

PRODUCTION SUPERVISOR..... DAVID LOBER

PRODUCTION STAGE MANAGER ..... JOEL ROSEN

Stage Manager ..... Annelise Castleberry

Assistant Stage Manager..... Caroline Duffin

Associate Director..... Susanna Wolk

Assistant Director..... Phoebe Brooks

International Associate Choreographer..... Josh Baker

Associate Choreographer..... Casie "Tynee" Goshaw

Assistant Choreographer..... Romy Vuksan

Dance Captain..... Kyra Smith

Assistant Dance Captain..... Lois Ellise

Associate Scenic Designers.....Owen Phillips, Brian Webb

Scenic Typography Artist.....Vic Lee

Associate Costume Designer..... Ashley Rose Horton

Assistant Costume Designers .....Genevieve V. Beller,

Sydney Gallas, Justin Hall

Associate Lighting Designers..... Jessica Creager,

Will Elphinstone

Assistant Lighting Designer ..... Amanda Fisk

Moving Light Programmer .....Paul Toben

Associate Sound Design.....Scott Kukat, Matt Pelpoe

Associate Video Design, Video Programmer.... Dan Trenchard

DMC/Coordinator..... Jasmine Lewis, Nicole Montgomery

Costume Intern ..... HanJie Chow

Production Wig Supervisor ..... Sara Donovan

Associate Hair/Wig & Makeup Designer..... Tony Lauro

Special Effects Consultant.....Markus Maurette

Production Carpenter ..... Fred Gallo

Production Electrician..... Kevin Barry

Associate Production Electricians ..... Barb Bartel,

Jeff Brewer

U.K. Originating Props ..... Chris Marcus

Production Sound.....Phil Lojo, Simon Matthews

Production Video..... Asher Robinson, Kim Caldwell

Production Props.....JR Goodman, Ray Wetmore

Associate Production Props .....Maddie Bucci

Head Carpenter.....David "Pfish" Terry

Assistant Carpenter .....Sarah Walker

Flyman .....Chee M.F. Lee

Head Electrician .....Mitchell Girgasky

Assistant Electrician, Deck.....Jordan Mitchell

Assistant Electrician, Followspot ..... Andrew Beauregard

Head Props.....Nikki Lalonde

Assistant Props.....Cailin Kucera

Head Sound..... Zachary R. Ireson

Assistant Sound..... Lauren Smith

Crew Swing..... Chloe Rose Schweizer

Wardrobe Supervisor ..... Virginia Phillips

Assistant Wardrobe Supervisor..... Fez Gonzales

Hair / Makeup Supervisor..... Amber Oldrem

NYC Rehearsal Stage Managers .....Kelsy Durkin,

Shana Ferguson, Chelsea Janke

Production Assistants ..... Gabriella Garcia, Brilliant Qi-Bell

Controllor ..... Steve Hohne, Alexander Parra

RCI Theatricals Interns..... YuAnn Ando, Shania Pahuja,

Jo Pitera

Advertising and Marketing: Broadway ..... AKA NYC/ Elizabeth Furze, Amanda Blackman, Ricardo

Whitely, Miky Woltz, Kathryn Rickman, Sam McMenamin,

Grace Aki, SJ Arnegger, Aaron Boldur, Nick Bosanko,

Josh Boucher, Kevin Burke, Raquel Hutt, Chloe Lind,

Stacie Louis-Jacques, Wei Ma, Sydney Mayer,

Sarah Stromwell, Alyssa Wagner, Megan Warshofsky

Global Marketing Director ..... Tiffany Phillips Maxwell

Global Brand Partnerships ..... Two Dog Circus

Gender & Belonging Partner.....Maybe Burke

DEI & Culture Partner.....Tiffany Claude Onwuachi

Physical Therapy .....Neurosport Physical Therapy

Physical Therapist ..... Amy Bousquet, PT, DPT, ATC

Banking.....City National Bank, Marian Tejada

Insurance .....DeWitt Stern Group Inc./

Octavius (Tavy) Smith & Anna Hofmann

Accountant ..... Withum Smith + Brown/Robert Fried, CPA,

Karen Kowgios, CPA, Anthony W. Moore, CPA,

Scott Bartolf, CPA

Legal Counsel ..... Frankfurt Kurnit Klein + Selz, P.C.

Mark A. Merriman

Immigration Counsel..... Carly B. Wiskoff, Esq.

Payroll ..... Checks & Balances Payroll  
Merchandise..... Creative Goods Merchandise LLC,  
Stephanie Alejandro  
Production Photographer... Matthew Murphy/Murphy Made  
Production Video ..... The Umbrella Rooms  
Travel Agent ..... Tzell Travel, Andi Henig  
Housing & Ground Transportation ..... Road Concierge/  
Lisa Morris, Julia Murphy, Brandon Jones

#### MEP

Eva Price  
Kathryn Willingham Jimmy Wilson  
Brent McCreary Anne Wentworth  
Avram Freedberg Mary Beth Dale

#### CREDITS

Scenery by PRG-Scenic Technologies, New Windsor.  
Scenery and show control and scenic motion control featuring Stage Command Systems by PRG-Scenic Technologies, New Windsor, NY, NY; Souvenir Scenic Studios, London UK; Lamp & Pencil, Stratford UK; and Splinter Scenery, Manchester UK. Additional scenery and scenic painting by Daedalus Design, Brooklyn NY. Lighting equipment from PRG Broadway. Sound and Video equipment from Sound Yonkers, Associates, NY. Props by Marcus Hall Props, London, UK; More Good Productions, Hamden CT; BrenBri Properties, Little Falls, NJ; Q1 Lighting & Scenic, Wilkes-Barre, PA; River of Dreams, Natick, MA. Daedalus Design, Brooklyn, NY. Set electrics by Lamp and Pencil, UK. Costumes by Parsons-Meares, Ltd.; Bethany Joy Costumes, Inc.; Hero Fabrications, LLC; Jennifer Love Costumes; Arel Studio Inc.; Eric Winterling, Inc.; Sam Brooks; Will Skeet. Additional costumes by Period Corsets, Jane's Corsets. Custom boots by LaDuca Shoes. Millinery by Arnold S. Levine, Inc. Specialty crafts by Juliane Krobboth, Robert Allsopp, Aaron Keppel. Custom embroidery by Jenny King Embroidery. Custom dyeing and printing by Dyenamix, Inc. Rehearsed at New 42nd Street Studios.

#### SPECIAL THANKS

Rebecca Quigley; Zareen Walker; Lydia Hardiman; The. John Gray, Lisa Humber, Adam Tripp; Jackie Morgan; Jon Wing; Morgan Joiner; Tom Benson; Emma Duckett; Nuri Chang; Charli Unwin; Joey Pocket; Brian Littrell, Kristian Lundin, Max Martin, Andreas Carlsson, Herbie Crichtlow, Claude Kelly, Henry Walter, Jessica Cornish, Lukas Gottwald, Robyn, Alan Grigg, Benjamin Levin, Kesha Serbert, Klas Ahlund, Dido Armstrong, Rami Yacoub, Demetria Lovato, Ilya Salmanzadeh, Savan Kotecha, Anton Zaslavski, Bonnie McKee, Katy Perry, Cathy Dennis, Jon Bon Jovi, Richard Sambora, Ali Payami, Tove Lo, Alecia Moore, Johanna Schuster, David West Read, Peter Svensson, Amelia Kelly, Abel Tesfaye, Ariana Grande, Kristian Lundin, Denniz PoP, Lisa Miskovsky, Justin Timberlake, Oscar Holter.

#### MUSIC PUBLISHER CREDITS

**"Larger Than Life"** Max Martin, Kristian Lundin, Brian Littrell. MXM Music AB administered by Kobalt Songs Music Publishing (STIM), Maratone AB administered by Kobalt Songs Music Publishing (ASCAP), Universal Music – Z Tunes LLC and B-Rok Publishing. All rights for B-Rok Publishing controlled and administered by Universal Music – Z Tunes LLC (ASCAP). **"I Want It That Way"** Max Martin, Andreas Carlsson. MXM Music AB administered by Kobalt Songs Music Publishing (STIM), Maratone AB administered by Kobalt Songs Music Publishing (STIM). **"...Baby One More Time"** Max Martin. MXM Music AB administered by Kobalt Songs Music Publishing (STIM). **"Domino"** Max Martin, Jessica Cornish, Lukas Gottwald, Henry Walter, Claude Kelly. MXM Music administered by Kobalt Songs Music Publishing (STIM), Sony/ATV Tunes LLC (ASCAP) o/b/o Sony/ATV Music Publishing (UK) Limited (PRS)/ Prescription Songs administered by Kobalt Songs Music Publishing (ASCAP), Cirkut Breaker LLC/Prescription Songs administered by Kobalt Songs Music Publishing (ASCAP), Studio Beast Music and Warner-Tamerlane Publishing Corp. All rights on behalf of itself and Studio Beast Music administered by Warner-Tamerlane Publishing Corp. (BMI).

**"Show Me Love"** Max Martin, Robyn Cheiron. Songs administered by Universal Music Publ. MGB Scandinavia (STIM), Robynsongs administered by Universal Music Publ. MGB Scandinavia (STIM). **"Blow"** Max Martin, Benjamin Levin, Allan Grigg, Lukasz Gottwald, Klas Ahlund, Kesha Serbert. MXM Music AB administered by Kobalt Songs Music Publishing (STIM), Matza Ball Music. All rights reserved and administered by Downtown Music Publishing LLC/Where Da Kasz At administered by Songs of Kobalt Music Publishing (BMI), Prescription Songs/Kobalt Music Copyrights SARL administered by Kobalt Songs Music Publishing (ASCAP), Kasz Money Publishing administered by Kobalt Songs Music Publishing (ASCAP), Songs Music Publishing MGB Scandinavia. All rights for the US and Canada, administered by Universal Music – MGB Songs (STIM), Dynamite Cop Music/Where da Kasz At administered by Songs of Kobalt Music Publishing (SESAC). **"I'm Not a Girl, Not Yet a Woman"** Max Martin, Rami Yacoub, Dido Armstrong. MXM Music administered by Kobalt Songs Music Publishing (STIM), Maratone AB administered by Kobalt Songs Music Publishing (STIM), Warner/Chappell Music Ltd. All rights on behalf of Warner/Chappell Music Ltd. Administered by WX Music Corp. (PRS). **"Overprotected"** Max Martin, Rami Yacoub. MXM Music AB administered by Kobalt Songs Music Publishing (STIM), Maratone AB administered by Kobalt Songs Music Publishing (STIM). **"Confident"** Max Martin, Savan Kotecha, Ilya Salmanzadeh, Demetria Lovato. MXM Music AB administered by Kobalt Songs Music Publishing (STIM), BMG Gold Songs/MXM Music AB administered by Kobalt Songs Music Publishing (ASCAP), Wolf Cousins and Warner/Chappell Music Scandinavia AB. All rights on behalf of Wolf Cousins and Warner/Chappell Music Scandinavia AB administered by WC Music Corp (STIM), DDLovato Music. All rights for DDLovato Music administered by Universal Music Corp. (ASCAP). **"Teenage Dream"** Max Martin, Katy Perry, Lukas Gottwald, Bonnie McKee, Benjamin Levin. MXM Music AB administered by Kobalt Songs Music Publishing (STIM), When I'm Rich You'll Be My Bitch. All rights on behalf of When I'm Rich You'll Be My Bitch administered by WC Music Corp./Prescription Songs Music Publishing (ASCAP), Kasz Money Publishing (ASCAP), Bonnie McKee Music/Songs of Pulse (BMI)/Where Da Kasz At/Kobalt Music Copyrights SARL administered by Songs of Kobalt Music Publishing (BMI), Matza Ball Music. All rights reserved and administered by Downtown Music Publishing LLC./Where Da Kasz At administered by Songs of Kobalt Music Publishing (BMI). **"Break Free"** Max Martin, Savan Kotecha, Anton Zaslavski. MXM Music AB administered by Kobalt Songs Music Publishing (STIM), BMG Gold Songs/MXM Music AB administered by Kobalt Songs Music Publishing (ASCAP), Zedd Music Empire. All Rights for Zedd Music Empire administered by Universal Music Corp. (ASCAP). **"Oops!... I Did It Again"** Max Martin, Rami Yacoub MXM Music AB administered by Kobalt Songs Music Publishing (STIM), Universal Music Publishing Int. Ltd. All rights for the US and Canada, administered by Universal Music – Z Tunes LLC. (STIM). **"I Kissed a Girl"** Max Martin, Katy Perry, Lukas Gottwald, Cathy Dennis. MXM Music AB administered by Kobalt Songs Music Publishing (STIM), When I'm Rich You'll Be My Bitch. All rights on behalf of When I'm Rich You'll Be My Bitch administered by WC Music Corp./Prescription Songs administered by Kobalt Songs Music Publishing (ASCAP), EMI Blackwood Music Inc. (BMI) o/b/o Toxic Songs LTD/EMI Publishing LTD (PRS). **"It's My Life"** Max Martin, Jon Bon Jovi, Richard Sambora. MXM Music AB administered by Kobalt Songs Music Publishing (STIM), Universal Music Publishing. All rights for the US and Canada, administered by Universal Music (GMR), Aggressive Music/Sony/ATV Tunes LLC (ASCAP). **"Love Me Like You Do"** Max Martin, Savan Kotecha, Ilya Salmanzadeh, Ali Payami, Tove Lo. MXM Music AB administered by Kobalt Songs Music Publishing (STIM), BMG Gold Songs/MXM Music AB administered by Kobalt Songs Music Publishing (ASCAP), Wolf Cousins and Warner/Chappell Music Scandinavia AB. All rights on behalf of Wolf Cousins and Warner/Chappell Music Scandinavia

AB administered by WC Music Corp (STIM), Universal Pictures Music. All rights for Universal Pictures Music administered by Universal Music Corp. (ASCAP). **"Since U Been Gone"** Max Martin, Lukasz Gottwald. MXM Music AB administered by Kobalt Songs Music Publishing (STIM), Kasz Money Publishing administered by Kobalt Songs Music Publishing (ASCAP). **"Whataya Want From Me"** Max Martin, Shellback, Alecia Moore. MXM Music AB administered by Kobalt Songs Music Publishing (STIM), KMR Music Royalties II SCSp administered by Kobalt Songs Music Publishing (STIM), Pink Inside Publishing/EMI Blackwood Music Inc. (BMI). **"One More Try"** Max Martin, Savan Kotecha, Peter Svensson, Ilya Salmanzadeh. MXM Music AB administered by Kobalt Songs Music Publishing (STIM), Wolf Cousins and Warner/Chappell Music Scandinavia AB. All rights on behalf of Wolf Cousins and Warner/Chappell Music Scandinavia AB administered by WC Music Corp (STIM). **"Problem"** Max Martin, Savan Kotecha, Ilya Salmanzadeh, Ariana Grande, Amethyst Amelia Kelly. MXM Music AB administered by Kobalt Songs Music Publishing (STIM), BMG Gold Songs/MXM Music AB administered by Kobalt Songs Music Publishing (ASCAP), Wolf Cousins and Warner/Chappell Music Scandinavia AB. All rights on behalf of Wolf Cousins and Warner/Chappell Music Scandinavia AB administered by WC Music Corp (STIM), Grandarimus. All rights for Grandarimus administered by Universal Music Corp. (ASCAP), Grand Hustle Anthems/Sony ATV Allegro (ASCAP). **"Can't Feel My Face"** Max Martin, Savan Kotecha, Peter Svensson, Ali Payami, Abel Tesfaye. MXM Music AB administered by Kobalt Songs Music Publishing (STIM), BMG Gold Songs/MXM Music AB administered by Kobalt Songs Music Publishing (ASCAP), MXM Music AB administered by Kobalt Songs Music Publishing (STIM), Wolf Cousins and Warner/Chappell Music Scandinavia AB. All rights on behalf of Wolf Cousins and Warner/Chappell Music Scandinavia AB administered by WC Music Corp (STIM), KMR Music Royalties II SCSp administered by Kobalt Songs Music Publishing (SOCAN). **"That's The Way It Is"** Max Martin, Kristian Lundin, Andreas Carlsson. MXM Music AB administered by Kobalt Songs Music Publishing (STIM), Maratone AB administered by Kobalt Songs Music Publishing (STIM). **"Everybody (Backstreet's Back)"** Max Martin, Denniz PoP. MXM Music AB administered by Kobalt Songs Music Publishing (STIM), Maratone AB administered by Kobalt Songs Music Publishing (STIM). **"It's Gonna Be Me"** Max Martin, Rami Yacoub, Andreas Carlsson. MXM Music AB administered by Kobalt Songs Music Publishing (STIM), Universal Music Publishing Int. Ltd. All rights for the US and Canada, administered by Universal Music – Z Tunes LLC. (STIM), Maratone AB administered by Kobalt Songs Music Publishing (STIM). **"Shape of My Heart"** Max Martin, Rami Yacoub, Lisa Miskovsky. MXM Music AB administered by Kobalt Songs Music Publishing (STIM), Universal Music Publishing Int. Ltd. All rights for the US and Canada, administered by Universal Music – Z Tunes LLC. (STIM), Arti Fact Music Publishing administered by Kobalt Songs Music Publishing (STIM). **"Stronger"** Max Martin, Rami Yacoub. MXM Music AB administered by Kobalt Songs Music Publishing (STIM), Universal Music Publishing Int. Ltd. All rights for the US and Canada, administered by Universal Music – Z Tunes LLC. (STIM). **"Fuckin' Perfect"** Max Martin, Shellback, Alecia Moore. MXM Music AB administered by Kobalt Songs Music Publishing (STIM), KMR Music Royalties II SCSp administered by Kobalt Songs Music Publishing (STIM), Pink Inside Publishing/EMI Blackwood Music Inc. (BMI). **"Roar"** Max Martin, Katy Perry, Lukasz Gottwald, Bonnie McKee, Benjamin Levin. MXM Music AB administered by Kobalt Songs Music Publishing (STIM), When I'm Rich You'll Be My Bitch. All rights on behalf of When I'm Rich You'll Be My Bitch administered by WC Music Corp./ Prescription Songs Music Publishing (ASCAP), Kasz Money Publishing (ASCAP), Bonnie McKee Music/Songs of Pulse (BMI)/Where Da Kasz At/Kobalt Music Copyrights SARL administered by Songs of Kobalt Music Publishing (BMI),

Matza Ball Music. All rights reserved and administered by Downtown Music Publishing LLC./Where Da Kasz At administered by Songs of Kobalt Music Publishing (BMI). **"Can't Stop the Feeling!"** Max Martin, Shellback, Justin Timberlake. MXM Music AB administered by Kobalt Songs Music Publishing (STIM), KMR Music Royalties II SCSp administered by Kobalt Songs Music Publishing (STIM), Universal Music – Z Tunes LLC and Tenman Tunes. All rights for Tenman Tunes controlled and administered by Universal Music – Z Tunes LLC (ASCAP), DWA Songs. All rights for DWA Songs administered by Universal Music Corp. (ASCAP).

andjulietbroadway.com  
Instagram: @andjulietbway  
Twitter: @andjulietbway  
Facebook: @andjulietbway  
TikTok: @andjulietbway



The Actors and Stage Managers employed in this production are members of Actors' Equity Association, the Union of Professional Actors and Stage Managers in the United States.



Backstage and Front of the House Employees are represented by the International Alliance of Theatrical Stage Employees (or I.A.T.S.E.).



The Director and Choreographer are members of the STAGE DIRECTORS AND CHOREOGRAPHERS SOCIETY, a national theatrical labor union.



ATPAM, the Association of Theatrical Press Agents & Managers (IATSE Local 18032), represents the Press Agents, Company Managers and Theatre Managers employed on this production.



The musicians employed in this production are members of the American Federation of Musicians.



United Scenic Artists • Local USA 829  
of the I.A.T.S.E. represents  
the Designers & Scenic Artists  
for the American Theatre



## DRAMATISTS GUILD

The writer/s of this production are members of the national trade association of professional playwrights, composers, lyricists, and librettists.



This production is produced by a member of The Broadway League in collaboration with our professional union-represented employees.

## WARNING

The photographing or sound recording of any performance or the possession of any device for such photographing or sound recording inside this theatre, without the written permission of the management, is prohibited by law. Violators may be punished by ejection and violations may render the offender liable for money damages.



# ANNUAL FUND DONORS

The Bushnell is grateful  
for all our supporters!

Thank you to all who support The Bushnell with your giving. The generosity of donors like you remains the foundation of our success, and we appreciate your commitment to the performing arts in our community.

We would also like to recognize our group of valued anonymous donors. The impact of your generosity on our daily endeavors does not go unnoticed.

The Annual Fund is essential to both The Bushnell's sustainability and future vitality, and we encourage you to consider a gift today. For more information, including membership benefits, please visit [bushnell.org/support](http://bushnell.org/support) or call **Camelle Scott** at **860-987-6067**.



Scan this QR code to  
make your Annual Fund  
gift securely online.

## SPOTLIGHT CIRCLE

Beth and Rick Costello  
Karl J. Krapek, Sr.  
David and Linda Roth

## BUSHNELL CIRCLE

Jay and Jeanne Benet  
Bob and Frankie Goldfarb  
Joan Monts  
David and Elaine Nord

## PRESIDENTS CIRCLE

Sherry Banks-Cohn  
Ron\* and Nancy Compton  
Elizabeth Ferry Speer  
Foundation

Arnold and Beverly  
Greenberg\*

Brian Hersh  
Mr. and Mrs. Bernhard  
L. Kohn, Jr.

Mark and Merrill Mandell  
Mr. Thomas J. McInerney  
Robert and Margaret Patricelli  
Mary and Robert Saner  
Ms. Jamie Summers  
Zachs Family Foundation  
(Henry, Judy, Eric, Jessica)

## ENCORE CIRCLE

Darlene J. Bailey  
Beverly Buckner Baker  
Nancy Bernstein  
The Budd Family Fund at  
the Hartford Foundation  
for Public Giving  
Ms. Cheryl A. Chase and  
Mr. Stuart Bear  
Bob and Judy Chusmir  
Mr. and Mrs. Bernard  
Schilberg  
Jean Walker

## DIRECTORS CIRCLE

Donald and Marilyn Allan  
Laura and Rob Arena  
Tom & Melanie Barnes Family  
Fund at the Main Street  
Community Foundation  
Jim and Dianne Bogoian  
Mr. and Mrs. James  
A. Calhoun  
Harry and Rebecca Dalessio  
Pauline and Barry Dickstein  
Craig and Marilyn Douglas  
Steven and EJ Greenspan  
Nancy and Jeffrey Hoffman  
Charles H. Kippel  
Marcia and Alan Lazowski  
Julie and Peter LeBlanc  
Brian and Kathy MacLean

Greg and Julie Miller  
Mr. and Mrs. William  
R. Peele, Jr.  
Alicia and Ted Perrault  
Rodney Powell  
Mr. and Mrs. William  
and Jane Rucci  
Brian Rykowski  
Kevin and Marcia Smith  
Charles\* and Roseann  
Stepnowski  
Leroy Washington  
Jeff and Sarah White  
Andrew and Kathleen  
Worthington

## PRODUCERS CIRCLE

Dave and Natale Barrett  
Dr. Jerold Bell and Mrs.  
Candice Bell  
Eric and Lisa Besman  
Scott and Jenipher Boos  
Don and Susan Bossi  
Jeffrey and Virginia Brown  
Rich and Bonnie Brown  
Lisa Burgarella  
Donna A. Collins  
Ally and Eric Cormier  
Denise and Alex Cosentino  
Dr. Harris Kleinkopf  
and Kim Curtin

Dr. Adam Daniels and  
Dr. Jason Seacat  
Eric and Patricia Daniels  
Ms. Marie H. Dudley  
D.R. and Valerie Dugan  
Parker Elmore  
Peggy and David Fay  
Jeffrey and Lori Flaks  
Fluoropolymer Resources  
Paul and Victoria Fortier  
David and Danuta Gordon  
Marty and Ann Guay  
Dr. and Mrs. David Haviar  
Mr. and Mrs. Brad  
M. Hutensky  
Franco and Alicia Idomenico  
Allison Frey Studenroth  
and Jacob Studenroth  
Charlotte and Bud Jason  
Hyter and Heidi Jordan  
Adam Lagosz  
Andrew and Genevieve  
Lattimer  
Ms. Annie Lazarus  
Paula and Peter Leibovitz  
Judie and Coleman Levy  
Barbara and Clifford Libby  
Dr. and Mrs. Edison Liu  
David P. Marks and Dr.  
Ann Sagaly-Marks

Thomas and Julia Matulis  
Albert and Jean Mayhew  
Alan and Peggy Mendelson  
Ann Huntington  
Mark and Corliss Montesi  
Tom and Lisa Morgillo  
Mark and Luanne Paley  
Ms. Wendy Pearson  
Carl and Lisa Peterson  
Mark and Jennifer Plourde  
Jane Porterfield and  
Gerry Pastor  
Mr. and Mrs. Frederick Raffino  
James and Laura Reynolds  
Anja Rosenberg  
Jason and Susan Averna  
Patricia Sagal  
Nate and Barbara Schilberg  
Elizabeth Schiro and  
Stephen Bayer  
Scruggs Family & Deep  
River Animal Hospital  
Mr. and Mrs. Edwin Shirley, III  
Tina St. Pierre  
Mr. and Mrs.\* Lawrence  
C. Starr  
Brian and Anne Thibeault  
Mr. and Mrs. Ron Utterbeck  
Elizabeth Vandeventer  
Diana and Jonathan Yeisley

## STARS CIRCLE

Sharon and Dudley  
"Skip" Aleman  
Christian and Theresa Allgood  
The Ambrogio Family  
Kathryn and Geno Auriemma  
Stephen Badger and Heather  
Heidinger Badger  
Ms. Kathleen Bagley and  
Mr. David Powers  
Linda Swope Bahrs  
and Kurt Bahrs  
Helen Barnaby-Romeo  
Lisa Barall-Matt and  
Todd Matt  
Bonnie and David Beaulieu  
David and Deborah Begin  
James and Nichole Berklas  
Whit and Jarre Betts  
George Bickford and  
Sally Kirtley  
Blueprint Advancement  
Charles and Carol\* Boos  
Jordan and Rebecca Boss  
Sandy and Steve Brown  
Beth Bunko  
Gregory Butler and  
Themis Klarides  
John and Marla Byrnes  
Dr. and Mrs. Joseph A. Cappa

Cardio Express  
Elizabeth Barnes Casanovas  
Mr. and Mrs. Terry\* and  
Nancy Chabot  
Susan and Brian Clemow  
Jeffrey and Andrea Cohen  
Doreen Cohn and  
Faith Solomon  
Michael Cucka  
Mr. and Mrs. Ward R. Cusati  
Carol E. Davis  
Mr. and Mrs. Franklin  
Dempsey  
Diana DeVivo  
Wendy Debrindt  
Ray and Germaine Drennen  
Juliette, Pat, and Mia Dunlevy  
Stephanie and Brian Easler  
Iris Engel and Margaret  
Campbell  
William and Lisa Epperson  
Jim and Martha Fanelli  
Rosemarie Fischer  
Raymond and Taryn  
Fredericksen  
Rohan Freeman  
Stephanie and Dave Fried  
Donn and Cindie Friedman  
William and Cynthia Fries  
Bruce and JoAnn Frye  
Barry and Rona Gelber  
Eileen and Robert Gilbert  
Steven and Blanche  
Goldenberg  
Neal and Lorelei Goldstein  
Dr. and Mrs. Joel Goodman  
Dr. Lawrence Goodman and  
Ms. Denise Cologne  
Jeanne Goodsell  
Susan Goodwin  
Goodwin University -  
Helping Our Students  
Support the Arts  
Joshua and Shanna Gottfried  
Cate and John Grady-Benson  
Dr. and Mrs. Russ Granich  
Floyd W. Green, III  
Nikki Grozio  
Michael Grunberg and  
Tanya Grunberg  
Paul Guggina and Amy Flores  
Jeremy Gustafson  
Jean Haines  
Heads Up Coaching, Inc.  
Gerald and Barbara Hess  
Warren and Brenda Hill  
Virginia and David Hilyard  
Daniel and Brenda Holbrook  
Brian and Kristen Hole  
Helen and Tim Honan  
The Hoppa Family



# ANNUAL FUND DONORS

Mr. and Mrs. Wilson  
and Suzanne Hoyer  
Richard and Margie Huoppi  
Dr. Hillary Huttenhower  
and Mr. Justin Mackey  
Jennifer Jorgensen,  
M.D., M.P.H. and  
Peter Jorgensen  
Cecilia Klember  
Jeffrey and Shannon Klenk  
Richard and Paula Knight  
Diane Korntheuer and  
Peter Grzybala  
Leonard and Paula Lamarre  
Jonathan and Annette  
Larabee  
Ann\* and Fred Larson  
Patricia Lavery  
Mr. and Mrs. Scott  
J. LeClaire  
Mr. and Mrs. Richard  
and Joyce Leibert  
Margaret and Rey Libatique  
Claire Lind  
Mark and Liisa Livingston  
Lois Luddy and  
Susan Crawford  
Matthew Marks and  
Nealie Newberger  
Kristen Noelle Miller Hatcher  
Michael and Kay Miranda  
James and Jane Mitchell  
Luca and Nicole Morosanu  
James D. Morrissey and  
Barbara A. Morrissey  
Ms. Marjorie E. Morrissey  
Jeffrey and Christi Morrow  
Margaret Morton  
Phillip and Dorothy Mucha  
David and Ellen Nattila  
Bishop and Linda Nawrot  
Dr. Joseph Nesta  
Wilfredo and Iris Nieves  
Barbara Nucci  
Jane E. Ondovcsik  
Melissa Ozols  
Donald and Colleen Peruta  
Tracie Peterson  
Frank and Mary Petras  
Dr. Deborah Poerio  
Steve Rabb and Rena Citron  
Laura and John Roche  
Susan and Joel Rottner  
Mr. Francis Sabatini  
Joann Scott  
Andrea and Sandy Seidman  
Edward Shapiro  
David and JoAnne Sibiga  
Jeffrey Snyder  
Patricia B. Snyder  
Connor and Shana Sperry  
Mark and Linda Sperry  
Timothy Stevens  
Ms. Renee Tehi and Mr.  
Jeffrey Hughes  
Katherine Toohey  
Deborah Treister  
Tulimieri Associates, Inc.  
Jadyn Ubides and  
Isaiah Ubides  
Mr. and Mrs. Michael  
and Linda Walton  
John and Sarah Waterman  
Graham and Teresa Webb  
Wendy Webber and Family  
Dana and Tiziana Weber  
Raymond and Gail Weinstein

Micah Longman  
Ron and Giovanna Weller  
Olin and Shauna West  
Mr. and Mrs. David Wetsman  
Helen and Alfred Wilke  
George H. and Constance  
Wolcott Mason Fund No. 2  
Stephen and Mary Woods  
James and Lauren Yanosy  
Craig and Vanessa Yelin

## DIAMOND LEVEL

Michael Abronzino  
Robin Aldieri  
Karen Walsh and  
Allegro Solutions  
Joseph Arcata, III  
Susan and Raymond Arroyo  
Steve and Beth Ballentine  
Ms. Sara Jackson Batchelder  
Michael and Nancy Batista  
Robert Bausmitch and  
Jill Peters-Gee  
Jeanette and Matthew  
Becker  
Sharen Beloin  
Steven and Ann Bennett  
Jodette Bentley  
James and Tammy Bernier  
Mr. Bruce Betancourt  
and Mr. Steven  
Hernández, Esq.  
Pamela H. Bobrowski  
Keith Boccuzzi and  
Paul Manfredi  
The Bourassa Family  
Danielle Bousquet  
Michele Bowden  
Janice and Richard  
Bradbury  
Edward and Amy Brennan  
The Brezenoff Family  
Arline Roth Brick  
James and Patricia Brown  
Rachel and Christopher  
Brown  
Michele Buczek  
James S. and Heidi  
L. Bzdrya  
Anne Caluori  
Grant and Carey Campbell  
Eleanor N. Caplan  
Mark and Linda Caplan  
Doug and Debra Carabillo  
Lawrence and Diane Carlson  
Richard and Carmen Carlton  
Kimberly Carmichael  
Joyce Carraway and  
Jerry Cooper  
Jim and Anne Carroll  
Elisa Casparino  
Ann Catino  
Jennifer Cavallaro  
Michael Chmielewski  
Alisha and Ronald Cipriano  
John Clark  
Coastal Valley Veterinary  
Services  
Sue A. Collins  
Robert Compagna  
Mark Conley and Joanne Tan  
Cynthia and George Cooper  
Carol A. Coppa  
Victor and Barbie Cristofaro  
David and Joan Crow  
David Cruickshank

Carol Curland  
Matthew Dallas Gordon  
and Ruth Kurien  
DBL Industries Inc.  
Aldo DeDominicis  
Foundation, Inc.  
William and Joan Delaney  
Gregory and Genevieve  
Desantis  
Shari and Seth Diamond  
Arthur and Christine Dimock  
David Director  
Michael Dodge and  
Devin Sheehan  
The Doherty Family  
George and Molly Dominello  
William and Stephanie  
Dominello  
Carmen and Alan Dornan  
Diana and John Doroughazi  
Eric and Janice Dreeke  
Laura Driscoll  
Thomas M. Driscoll and  
Patricia A. Teufel  
Dronzank Family Pro-7  
Fire Protection  
Ray and Carla Du Bois  
Joanne Dudanowicz  
Tom and Tina Dugdale  
Kimberly and Michael Dunn  
David and Barbara Edelheit  
Linda and Robert Ellis  
Stefanie Elsperman and  
Nolan Sponser  
Lynne and Bernard Erickson  
Jesse and Erin Fable  
Brendan and Patty Farrell  
David and Janice Fedor  
Michael and Barbara  
Fedoras  
Dr. Thomas A. Feldman  
and Dr. Joyce Kamanitz  
Mary Ferrucci  
Martha Fetter  
The Fierlitz Family  
Barbara L. Flynn  
Christa Galitello  
Peter and Melissa  
Gambardella  
Marilda Gándara and  
Scott O'Keefe  
Anne Gares  
Joseph and Cathy Garrity  
Gawlicki-Stanley Foundation  
Mr.\* and Mrs. Thomas  
M. Giardini  
David and Irene Glissman  
Raymond and Natalie  
Gmeindl  
Mr. and Mrs. David  
Goldberg  
Joe and Cindy Goldberg  
William Alderman and Lori  
Goldenberg-Alderman  
Douglas M. Gordon and  
Mary Lou Stoneburner  
Sandra and Mike Goss  
NJ Goulet and Melanie  
Boutwell  
Nicholas and Colleen  
Graczyk  
Brian Grady  
John and Norma Green  
Jim and Lori Greene  
Mark and Deborah Gresens  
James Grupp and  
Jaclyn Piscitelli

Edward and JoAnna Hamilton  
Jon and Tana Handwerk  
Lisa and Doug Harley  
Carla Hawkins  
Linda Healy and  
Thomas Shugrue  
Sue Hessel and Karen Dahle  
Mr. and Mrs. Benjamin  
A. Hilyard  
Christopher Hubbard  
Kimball and Dorothy  
"Dorrie" Hunt  
In Honor of Jack  
Abraham Huttner  
Integrated Anesthesia  
Associates  
It's My Home Care  
Matthew James  
Mathew and Valerie Jasinski  
Lissa Jennings  
Sharon Jepson  
Steve and Myra Johnson  
Hugh M. Joseloff and  
Helen H. Joseloff Fund  
Philip Juliani  
Sandra M. Justin  
Gerald and Carol Kardas  
Heidi and Stuart Katz  
Charna and John Kaufman  
Mel and Dorothy Kawakami  
Cathy and Kevin Keating  
Linda Keenan  
Tom and Kristin Kelleher  
Laurie Kieblania  
Molly and Jim Kirschner  
Jeanne and Daniel Kleinman  
Kim Krogul  
Kulas Family  
Stephen and Eloise Kumnick  
The Kushnir Family  
Ms. Sheila Laing  
Russell and Margaret Lallier  
Emily Lane  
Linda LaPointe  
John and Corky Larew  
Jan Larkin  
Christopher and Janet\* Larsen  
Dr. Logan D. Lawson and  
Louis D. Lawson, III  
Margaret and Roger\* Lawson  
Dr. Warren and Mrs. Carrie Leib  
Ms. Patricia Levandoski  
Jonathan Lewis and  
Kate Jackson  
Alan and Judith Lieberman  
Steven and Sheila Litchfield  
Jane and Roger\* Loeb  
Carole Lombard  
Mike Long  
Deborah Lorenson  
Denise Lowit-Murphy  
Margaret Lucy and  
William Noel  
Bill and Diane MacKay  
Richard Marcus  
Tom and Gwen Marrior  
Shishir and Devi Mathur  
Barbara Maziarz  
Ruth McElraevy  
Mr. and Mrs. David McElroy  
Keith L. and Linn G. McGlade  
Dr. Natasha McKay  
Adam and Laura McLaughlin  
Frank and Maryann McNamara  
Anna Meckler

# ANNUAL FUND DONORS

Dena Medford  
 Sean and Julie Meehan  
 Lauren and George Messner  
 Anne and Rodger Metzger  
 Joseph and Christine Miarecki  
 Michael and Sharon  
 Michigan  
 The Milbrandt Family  
 Ronald and Judith Miller  
 Jenna and Eric Milman  
 Mary and Peter Moon  
 Elizabeth Morgan  
 Mr. John G. Mullane and Mrs.  
 Mary Beth Swindell-Mullane  
 Leah and Stewart Murchie  
 Steve and Faith Murray  
 Steve and Lisa Musco  
 Richard and Kathleen  
 Narowski  
 Jeffrey and Mari Neistat  
 Leigh Neumon  
 The O'Brien Family  
 The Orsi Family  
 Randel and Molly Osborne  
 Jacqueline Owens  
 Mary Sue Owens  
 Walter and Angie Paulekas  
 Keith and Cory Percy  
 Brewster and Judith Perkins  
 Shari and Matthew Phillips  
 Ms. Frances S. Porter  
 Helen Potvin  
 Dr. Anne-Marie Prabalos and  
 Mr. Christopher Morkan  
 Prospect Mountain  
 Builders LLC  
 Tamara and James Ramenda  
 Dorothy Raviele  
 Brian and Anne Reilly  
 Dr. Sally Reis and Dr.  
 Joseph Renzulli  
 Daniel Reyes  
 Martey S. Rhine  
 Ralph and Rosemary  
 Ricciardelli  
 Michael Riccio and  
 Kim Hale-Riccio  
 Steve Rickenbacher  
 and Andree Corr  
 Mr. and Mrs. Frank and  
 Sheryl Roche  
 Virginia Hole and  
 Michael Roscoe  
 Daniel Rosow and Robin  
 Kennison-Rosow  
 Jeffrey Rudikoff and  
 Edee Tenser  
 Chris and Karen Rudolph  
 The Sadowski Family  
 David Sageman and  
 Ruth R. Fitzgerald  
 Marissa and Kevin Salsbury  
 Mr. Philip G. Samponaro  
 Mr. and Mrs. R. Jeffrey Sands  
 Heather Sankey and  
 Peter Schindelman  
 Doug and Liz Sansom  
 Mrs. Susan Saridakis  
 Marcia Sarrazin  
 Katherine and Robert\*  
 Saunders  
 Kelly Doherty-Schaffner  
 and Patrick Schaffner  
 Matthew and Mary Schaefer  
 Alan and Linda Schoenfeld  
 Kevin Seery

Tom and Rose Selnau  
 Mr. and Mrs. Jonathan  
 E. Seymour  
 Margaret J. Sheehan  
 David Shepard and  
 Laura Zabek  
 James and Penelope Sherrard  
 William Sisson  
 Amir and Yolande Spears  
 Melanie Sprafke  
 Catherine Squillace  
 Claudia and David Stetson  
 Michael Stokes  
 Shepard and Marlene Stone  
 Bob and Pat Stubbs  
 Ms. Nancy J. Summa  
 Michael and Mary Swanson  
 Rosemarie Swiatkiewicz  
 Ed and Laurie Szepanski  
 Dr. Rose Marie Tamura and  
 Mr. Gary Miyashiro  
 L Scott Taylor  
 Nancy Taylor  
 Dan and Caitlin Trinh  
 Jacob H. Troiano and  
 Marissa Argentina  
 Betsy and Matthew Udal  
 David and Catherine Vargas  
 Elizabeth Vinson  
 Stacy and Kevin Walsh  
 Andrew Wamboldt  
 Michaelynn Ware  
 Edward B. Whitmore  
 Sara and Ryan Whitwell  
 Gary and Beth Wilgus  
 Dantaya Williams  
 Ronald and Candy Williams  
 Melanie Winkler and  
 Phyllis Winkler  
 The Helen Sidney Witty  
 Foundation  
 Helen H. Wong and  
 Frazier Bronson  
 Anne Woodling and  
 Jerry Humble  
 Allison and David Yaffee  
 Mr. and Mrs. David A. Yandow  
 Jacqueline Yeung  
 Gregg and Lisa Young  
 Richard and Kathy Zanotti

## PLATINUM LEVEL

Dr. Robert Alexander and  
 Ms. Penny Murphy  
 Karen and Kevin Allen  
 Michael Aronow\* and  
 Meg Chaplin  
 John Arrington and Angela  
 Phillips-Arrington  
 Harry Arters  
 Kate Gillespie Atkinson  
 Angie and Ted Augustinos  
 Charles Austin  
 Maria Bareiss and Jackie Carrell  
 David and Barbara Barry  
 Bruce and Pamela Barth  
 Samantha Belliveau  
 John\* and Laura Berman  
 Mr. Andy F. Bessette and Mrs.  
 Cheryl Noel-Bessette  
 Eric and Natalie Bezler  
 Tanya L. Bigley  
 Jay and Alison Bigman  
 Candace Bignell  
 Leah Black  
 Carlene Black-Remekie

Mr. and Mrs. Robert and  
 Elizabeth Blake  
 Louis B. Blumenfeld and  
 Jacqueline Isaacson  
 Nadia Bodey  
 Ada Booth  
 Ms. Nancy R. Bosco  
 James and Jennifer Bradow  
 Andrew and Hannah Brady  
 Mr. and Mrs. Edward  
 P. Brazalovich, Jr.  
 Phil E. Brencher, Jr.  
 Andy\* and Maureen Brouillard  
 Clayton and Barbara Brown  
 Donald and Zhanna Brown  
 Matthew Brown and  
 Shannon Hughes-Brown  
 Lori M. Budnick  
 Stephanie Burdine  
 Tracy Burkus  
 Alison Burns  
 Colin Burns  
 The Burns Beck Family  
 Mr. and Mrs. Christopher Byrd  
 Jonathan Cabral  
 Mario Calderon  
 The Camello Family  
 Richard and Lisa Caporaso  
 John and Kimberly Cardone  
 Ellen and Richard Cartun  
 Shelley and Alan Cetel  
 Andrea G. Chamberlain  
 Daniel P.\* and Polly U. Champ  
 Harrison Chan  
 Judith Chapman  
 Susan Chatfield  
 Joseph Ciejka  
 Lisa Clark  
 Ms. Leslie Clark-Yvon  
 The Coating House  
 Jessica Coelho  
 Kyle Cole  
 Kathleen Connelly  
 Shannon Cooley and  
 Nicole Baker  
 The Corte Family  
 Tara and Tony Costanzo  
 The Coulter Family  
 Theresa Counts  
 Carol and Tim\* Covello  
 James Cowdery and Linda  
 Alexander-Cowdery  
 Amely Cross  
 James and Carrie Czapiga  
 Jeffrey and Erin Daigneau  
 Mr. and Mrs. Frederick  
 C. Darling  
 The Day Awaits Fund  
 Alissa DeJonge  
 Daniel DelMastro  
 James M. Denton  
 Chris and Lisa Dimmock  
 Daniel DiPillo  
 Craig and Laura Dolyak  
 James Donovan  
 Ethan and Erin Dotson-Kelly  
 Mr. and Mrs. Michael Dropick  
 Ms. Mary Jane Dunn  
 Mr. and Mrs. James  
 H. Ecott, III  
 Ellen Eichhorn and  
 Vicki Schaar  
 In Memory of Maggi Eichorn  
 Jim Fantoli and Kari  
 Adamsons  
 Alexander Fatone

Ms. Kimberly Ferguson  
 Rodrigo and Carrie Ferrer  
 Paul and Ellen Fleming  
 Megan Flick  
 For His Glory Church  
 Ministries  
 Robert and Charlotte  
 Friedland  
 David Fuller  
 Annelise Fusco  
 Lorraine A. Garibaldi  
 Robert Garrey  
 Mr. and Mrs. Bob  
 Garthwait, Jr.  
 Kim and James Geyer  
 Mr. and Mrs. Joseph  
 R. Gianni  
 In Memory of Dr. John  
 M. Gibbons, Jr.  
 John and Barbara Ginnetti  
 Mr. and Mrs. Steven Goldaper  
 Nancy Goodwin  
 Susan and Michael Grandpre  
 Ray and Judy\* Grasso  
 Cherie Greene  
 James and Paula Greenfield  
 Judy Guerdard  
 Tracey Hall  
 Tyna and Craig Hanson  
 Laura Harrison  
 Carlton and Mary Helming  
 Robert Hennessey  
 Patricia Hess and Ana  
 Perez-Lugones  
 Charlotte and Shamain  
 Hilliard  
 Megan Hintlian  
 Julia Holliday  
 Michelle Holmes  
 Ms. Vicki Iafrate  
 Susan and Stephen Jackson  
 Daniel Jacobs  
 Aaron and Deborah Jainchill  
 Janow Custom Framing  
 Jennifer Johnson  
 Jaime Jones  
 James and Jane Judson  
 Paul Jurries  
 Gail F. Kelly  
 Lee Keokoummane  
 Kirsten Kerrigan  
 Ed and Alicia Kidd  
 Vanessa Knott  
 Mr. and Mrs. Steven  
 Kolodziejczyk  
 Steven Konover  
 Essie Labrot  
 Katrina Laden  
 Jim and Bonnie LaMondia  
 Heidi Lane  
 Frank LaTeano  
 Christine and Christian Latino  
 Cheryl Lauricella  
 Mr. Michael Heimbach and  
 Mrs. Deborah Laviero  
 The Law Office of  
 Kishore I. Kapoor  
 Keon Lawrence  
 Regina Lester-Harriat  
 and Paul Harriat  
 Thomas and Michele Lewis  
 Keith and Vicky Lindstrom  
 Sheery Linton-Massiah  
 and Peter Massiah  
 Zachary and Katelyn Lobman  
 The Lotko Family

# ANNUAL FUND DONORS

Catherine Mahoney  
 Kurt Malec  
 Mr. and Mrs. Kenneth  
 and Cynthia Malm  
 Stacy Mandelker  
 Jackie and John Mandyck  
 Guy and Sharon Marthewka  
 Jennifer Martin  
 Daniel Massucci  
 Molly McAllister and  
 Chris Vargas  
 Dottie McCaughtry  
 Megan and Dan McCoy  
 Deborah McTigue  
 Jonathan and Sheila Mellitz  
 Tim and Barbara Michaels  
 Roger Michaud  
 Constance Mindell  
 Tekla Moquin  
 Rafael Mora DeJesus  
 Andrea and Bill Moschella  
 Ania and Markus Muhlhause  
 Paul Navrati  
 Robert Nieminen  
 Albert Noble and Jocelyn  
 Tamborello-Noble  
 Annette and Kevin O'Donnell  
 Jeremiah O'Dwyer  
 The Oh Family  
 Catherine Oken  
 David and Sara Ossias  
 Jeff and Ginny Ouellette  
 Ms. Patricia Pac and Mr.  
 Paul L. LeTendre\*  
 Gary and Joan Palmer  
 Joseph and Mary Palombizio  
 Roshni Patel  
 William and Roseanne\*  
 Patrick  
 Ron Peikes  
 Dr. and Mrs. William  
 A. Petit, Jr.  
 William Petzold  
 David and Jennifer Porter  
 Jamie Pouliot  
 Charyn Powers  
 John Preisner  
 Janet Prisløe and  
 Robert Galvin  
 Maryellen Prudhomme  
 Jennifer Quinn  
 Tony and Kerri Raissian  
 Elizabeth and Roger Raymond  
 Victoria Rizo Leshyn  
 The Rockwell Family  
 Rita and Milton Rosenberg  
 Lynn Rossini  
 Philip and Jill Rothstein  
 Monique Rowtham-Kennedy  
 Vinny and Pamela Roy  
 Joanne and David Russell  
 Mary Beth Russell  
 Sara J. and Douglas K. Russell  
 Joan Russoniello Goba  
 Christian and Jennifer Sager  
 Matthew Salner  
 Robert Sanz-Baade  
 Samantha Sawyer  
 John and Sally Sayadoff  
 Deborah Schander  
 Mike Schilling and  
 Jordana Starr  
 Nicole Schirillo  
 Rusty and Erika Schulten  
 Brian and Nancy F. Schwanda

Sandra Sears  
 Dr. Steven E. Selden and  
 Mrs. Janet R. Selden  
 Karen Senteio  
 Dallas and Elizabeth Shelton  
 Chuck and Dana Shimkus  
 Marci and Gregg Shipman  
 Camille and Robert Simpson  
 Dr. and Mrs. Bolesh  
 J. Skutnik  
 Jason Small  
 Stuart and Arlene Small  
 Rachel Smirnoff and  
 Daniel Shapiro  
 Michelle and Sim Sohn  
 Susan and Thomas Sokoloski  
 Bryan and Caitlin Soltis  
 Joseph and Ellen Spalluto  
 Honey Sue Springut  
 Melanie Stehle  
 Margy\* and Lewis Steinberg  
 Judy A. Strong  
 Rob and Judy Sturgis  
 Suffield Village Dentist  
 Vincent and Linda Sullivan  
 James and Margaret Szerejko  
 Gregory Taft  
 Marco and Michele Tardif  
 James and Charleen Taylor  
 Michelle Theroux  
 Patrick and Sherri Thompson  
 Jennifer and John Totten  
 Scott and Cindy Trenholm  
 Eleanor Udolf and Family  
 Sajak Upadhyaya  
 Meganne Valerioti  
 Jorge Vazquez  
 Mr. and Mrs. William J. Veits  
 Dan and Catherine Viens  
 Faith Vos Winkel  
 Peter White and Sandra  
 Sherlock-White  
 Wilson Butler Architects  
 Michael and Patricia Wood  
 Ken and Melissa Woodward  
 Bonnie A. Yandow  
 Mr. and Mrs. Robert  
 G. Yeaton  
 Donald Young  
 Joe and Teresa Young  
 The William C. Young  
 Family Foundation  
 Michael and Alexandra  
 Zacchera  
 Mr. Troy Zane  
 Steven and Emily Zweibel

## GOLD LEVEL

Cynthia Abrams  
 Violet and Ronald Achille  
 Pamela Aey Adams  
 Jeffrey Adler  
 Richard and Dolores  
 Albrecht  
 James Alburger  
 Inflorescence Healing  
 Rebecca Alexander  
 David and Laura Alfredson  
 Sonya Allen-Roeth  
 Susan Alvarez  
 Laura Anastasio  
 The Andrade Family  
 Kevin Antaya  
 Allen and Jayne Apel  
 Jennifer Apgar

Frances Aponte  
 Appraisal Doctors  
 Mary Arinni  
 Michael Arseneault  
 Jennifer Asher  
 The Aubrey Family  
 Lauren and Guido Bafumi  
 Mr. and Mrs. Paul R. Ballasy  
 Sherry Banack  
 Jean and David Banning  
 Carl and Priscilla Bard  
 Joseph Barone  
 Lee and Amy Barrett  
 Eliot and Leah Bassin  
 Lisa T. Bates  
 Douglas and Karen  
 Battaglioni  
 Dianne Beaulieu  
 Ramona T. Beckius  
 Lisa and John Behan  
 Jennifer Beineke and Family  
 Carol Beitel  
 Bennet Avionics  
 Kevin Bennett  
 Jenny Bergeron  
 Amarpreet and Ajay Beri  
 Sara L. Bernstein and  
 Joseph M. Shortall  
 Bill and Lisa Berthoud  
 BGTENvironmental LLC  
 Chad Bianchi and  
 Sara Strecker  
 Antay Bilgutay and  
 Paul Ditolla  
 Brad and Whitney Billerman  
 Alyse and Brian Bilodeau  
 Alan and Esmile Bishop  
 Harold Blinderman and  
 Wanda Schulman  
 Mario Bochiechio  
 Aimee Bogush  
 Susan E. Bonitsky  
 Drew and Gloria Borders  
 Jennifer Bothwell  
 Timothy Bottone  
 Sarah Bourdeau  
 Paul and Judy Boutin  
 Peter J. Brazaitis  
 Kathleen Brazalovich  
 John Briody and Dena  
 McWilliams  
 Richard\* and Patti Broad  
 Ellen Brown  
 Maria Brown  
 Sandra Brown  
 Karen Broyles  
 Thomas Brunell  
 Francis and Nancy Brunet  
 Victoria Buchanan  
 Mr. and Mrs. Timothy  
 J. Buckley  
 David and Barbara Budd  
 Marie Burette  
 John and Pamela Burns  
 Laura Bush  
 The Buyske and  
 Bloomquist Family  
 Brian and Yun Byrne  
 Amanda Cady  
 Joseph and Lisa Calafiore  
 Margaret Callahan  
 Matthew Candloro  
 Marietta Capobianco  
 Paul and Lois Cappellano  
 Scott Caraway  
 Daniel and Vanessa Cardoso  
 Benjamin Carlson  
 Deborah Carroll  
 Danielle Caruso  
 Kevin Case  
 Greg Castanza  
 Lisa Castonguay  
 Heather H. Cato and Family  
 Sean Caxide Whitford  
 Anthony Centurelli  
 The Cha Family  
 Doreen Chernisk  
 Kimberly Chumir  
 Michael Ciarabella  
 Nicholas Clark  
 David F. Cloud  
 Richard and Ann Cohen  
 Dr. Steven and Ely Cohen  
 Ms. Kathryn Cole  
 Mrs. Chrystal Collins  
 Audrey Conrad  
 Kevin P. and Lisa N. Conroy  
 Mr. and Mrs. Daniel Contaldi  
 Matthew Coolbeth  
 Sherry Cordani  
 Carol Corliss  
 Elyse Cosgrove  
 Corey Cousineau  
 Lisette Crespo  
 Jerry and Jacquelyn Croft  
 Victoria O'Connor  
 Janice Curley  
 Kathleen F. Curley  
 Toni Daddio  
 Cinda D'Addio  
 Crystal DalNegro  
 Margaret and Bob Daly  
 Shawn Daly  
 Glen Damboise  
 Karen Davis  
 Ken and Kelly Davis  
 Nancy Davis  
 Yvonne Deangeli  
 Robert DeFazio  
 Carol and Ben\* Dejohn  
 Janice DeLisle  
 Shawn Delton  
 Kathleen Denner  
 Rosemarie DeRobertis  
 Ms. Franca L. DeRosa  
 Diane Derose  
 Stephanie Dextraze  
 Jennifer and Marc DiBella  
 Mary Diffendale  
 Karen DiMenna  
 Mr. and Mrs. Robin Di Tarando  
 Robert Doersch  
 Chelsea Dollard  
 Henry Dominionio  
 Hilary Donald  
 James and Ann Marie Dooley  
 Leigh and Ah'V Dorkins  
 The D'Orlando Family  
 Denise Douglas  
 Mr. and Mrs.\* Robert  
 C. Douglas  
 Andrew and Jennifer Dowe  
 Brad and Lauren Drazen  
 Wendy Dreyer  
 Roxann Dubicki  
 Benjamin Dubow  
 Diane D. Duhamel  
 Stephanie and Patrick Durbin  
 Ronald Durej and Joan  
 Tyrell Durej

# ANNUAL FUND DONORS

Dr. Robert F. and Mrs. Sharon Efron  
 Paula and William Egan Eisenbeiser Family  
 Mr. and Mrs. Richard Eldridge Alan Embleton  
 The Emmons Family  
 Susan England and Katherine Marino  
 Esposito Family  
 Steven Ewald  
 ExeciMommyGroup LLC  
 Heidi Famiglietti  
 Kenneth Fargnoli  
 Olutomi Farinu  
 Labib Fasihuddin and Isabella Randazzo  
 Julia Feldman  
 Lloyd Ferenc  
 Phil and Beth Ferrari  
 Bella and Judd Fink  
 Robert and Linda Fiscus  
 Robert\* and Susan Fisher  
 Anne Fitzgerald  
 Barbara Flanagan  
 Crystal Floyd  
 Rashida Forrester  
 Kristen Forster  
 John and Jennifer Fortin  
 Mark and Sarah Foster  
 Fran and Jane  
 Amy Fremgen  
 Theodora Abronze  
 Jonathan Friedler  
 Mr.\* and Mrs. Jay Fromer  
 Margaret Funk  
 Kym Gaffney  
 Arthur and Alfreda Gaither  
 Carol Gale  
 The Galey Family  
 Carol Gallagher  
 David and Carrie Gallo  
 Jonathan Garen  
 Thomas Genung  
 Kimberly Gervais and Daniel Paradis  
 Ellen Giannini  
 Paul Giguere  
 Alison Gillotti  
 Kevin Glassey  
 James and Susan Gleason  
 Diane and Rich Godbout  
 Richard and Judie Goldenthal  
 Daniel and Carla Gonzalez  
 Marilee and Michael Gonzalez  
 Valerie Gordon  
 Dorcas Gorski  
 Ladd Gowen  
 Crystal Green  
 Robin Greenwald  
 Marion Griffin  
 Susan Guckin  
 Linda Guillorn  
 Mr. and Mrs. Martin D. Guyer  
 Valerie Haggerty  
 Jeffrey and Jessica Halayko  
 Sylviane Haldiman  
 Mary Hale  
 Sonja Hall  
 Michael Halloran and Nancy Sarra  
 Hamels Creative Catering  
 The Hamilton Family  
 Dr. and Mrs. Jonathan A. Hammond, Jr.

Phoebe Handler  
 Karyn Hansen  
 Eileen and Gary Hargreaves  
 Asha Hargrove-Duroche  
 Amy Harrington  
 Jeannine Harrington  
 Rachel Harris  
 Elizabeth Hartzog  
 Brian Harvey and Sherry Manetta  
 Judith Healy  
 Bill Heiple and Donna Mitchell  
 Jim and Diana Henkel  
 Mr. Kevin Hennessey  
 Mr. Kevin R. Hennessy  
 Stuart and Nicole Herlands  
 Sean Hickey  
 Eric and Heidi Higham  
 Annie and Ted Potters  
 Pamela Hill  
 Janet Hilliard Porriello  
 David Hirx  
 William Holloman  
 Connor Holmes  
 Sharyon Holness  
 Paul and Diane Honig  
 Barnaby W. Horton and Hannah Granfield-Horton  
 Ann Houston  
 Matt Hunt  
 Makenzi Hurtado  
 Mr. and Mrs. William H. Hyde  
 Drew and Jackie Iacovazzi  
 Roberta and Wally Irish  
 It's So Ranunculius Flower Shoppe  
 Karen Jackson  
 Quinton James  
 Benjamin and Lindsay Jensen  
 Jocelyn Jensen  
 Kathleen Jensen  
 Susan Jobson  
 Joellen Fleming  
 Bookkeeping Services  
 Raymond and Jane Joesten  
 Darlyne Johnson  
 Catherine and Kenneth Jones  
 Dawn Peterson Jones  
 PJ Jongbloed  
 Elizabeth Judd  
 Katherine Kabara  
 Emily Kagan  
 Mr. and Mrs. Christine and Thomas Kainamura  
 Jennifer Kalcevic  
 Theodore Kane and Victoria Miller\*  
 Col Len and Dr. Judith Kaplan  
 Rick and Julie Kaplan  
 Karen and David Kasheta  
 Katigbak Giving Fund  
 Scott Kegley  
 Mr. and Mrs. James and Victoria Kelly  
 Sandra Kelsey  
 Adele Kidder  
 Lawrence J. Kiel and Carla Jacobson-Kiel  
 Lisa Kimyachi  
 David F. and Tricia King  
 Patricia Kirchhof  
 Brian and Jessica Koehler  
 Mr. and Mrs. Thomas Kopcza  
 Stuart and Cheryl Kopel

Dick and Hazel Koszyca  
 Allen and Judith Kronick  
 L. Kobylarz and Associates  
 Steven and Amy Labbe  
 Ms. Susan Labaniec\*  
 Larry and JoAnn LaDuke  
 Carol Laflamme  
 Christopher Larkin  
 Elaine Lau  
 Dedicated to Ben & Jack Lavallee  
 Corrina Lavitt  
 Ms. Lisa A. Lavoie  
 Dr. Lawrence and Felicia Lazor  
 Jane Leake  
 Peter and Patte Leathe  
 Michael and Denise Leber  
 Gerald and Zoe Leibowitz  
 Marjorie and Julie Lemmon  
 Pamela and Nathan Lerner  
 Judy Lesiak  
 Elaine Levison  
 Ms. Concetta C. Lewis  
 Jessica Liddy  
 Steve and Denise Liebig  
 Lois Limberger and Lisa Nixon  
 Valerie Lincoln and Gwendolyn Westberry  
 Brandy Little  
 The Loehle Family  
 Gary and Rita Lomasney  
 Roberta Luby  
 Mr. and Mrs. Barry and Teresa Luke  
 Lynn Lynch  
 Kathlin Lyons  
 Karen Maciorowski  
 David Bellemore and Kellyann MacClean  
 Donna Macomber  
 Lori and Rocco Macri  
 Thomas and Allison Madden  
 Tammy Maguire  
 Susanna Mahoney  
 Anita Makselon  
 Michael Maksymiw  
 Jay and Caitlyn Malcynsky  
 Latia Maldonado and Sarah Flythe  
 Fran Maltz  
 William\* and Anita Manuck  
 Ellen and Jerry Margolis  
 Steven and Rosina Marquis  
 Bobbie Maschka  
 Mrs. Eliza Massaro  
 Martin and Ella McBride  
 Valentina and Thomas McBride  
 Heather and Mark McDonald  
 Sumy and Kevin McEleney  
 Greg and Ann McGowan  
 Heidi McGrath  
 Carole Y. McHugh  
 Katherine McKean  
 Karolyn McLain  
 Nathan McMullon  
 John and Ellen McNab  
 Cynthia Meandzija  
 Barbara Mechler  
 Susan M. Meissner, in Honor of "Warriors Don't Cry"  
 Sharon Mekal  
 Sarah Melluso  
 Karina Mendez

Nichole Milia  
 Aaliyah A. Miller  
 Bradley Miller  
 Nicole Miller  
 Susannah Milner  
 Mr.\* and Mrs. William F.K. Monks  
 Tarik Moore  
 Julio Morales, Jr.  
 David Morgan  
 Mr. and Mrs. Richard and Therese Moriarty  
 Barry and Colleen Morris  
 John and Kathleen Morrison  
 David and Carol Morschhauser  
 Mr. and Mrs. Jeff and Maribeth Mortillaro  
 Gerald Moss  
 Linda and Alton Moss/  
 Berkshire Hathaway Homes Services  
 David and Marybeth Moyer  
 David Mozeleski  
 Gracia Mui  
 Cathleen and Clinton Muller  
 Mr. and Mrs. Brian P. Mulroy  
 Lois Muraro and Carl Elisshans  
 Shelby and Lena Muraski  
 Leslie Murdoch  
 Teresa Murphy  
 Paula Musgrave  
 Brooke and Charles Myers  
 Dawne Naples  
 Jonathan and Amy Neff  
 Mary-Ellen Nelson  
 Nancy Nelson  
 Cynthia Nemeth  
 Margaret and Robert Newbold  
 Larry Newquist  
 Helen and Douglas Newton  
 Amber Ng  
 Amy Nichols  
 Joanne Nichols  
 Grace Niland  
 Philip and Michelle Noel  
 Kirsten Nordt  
 Birgitta O'Brien  
 Carol and Kevin Onorato  
 Brian and Brandie O'Reilly  
 Lillian Ortiz  
 Chez and Angela Pace  
 Loletha Pace  
 Doris Pacheco  
 Cherry Pacquette  
 Beverly Paganelli  
 Rich Palmer  
 Daniel and Beth Papermaster  
 Heather Parker  
 Ms. Michele Parlato  
 Anne Pasquucci  
 Stephen and Carrie Passaro  
 Dianna Pategas  
 Raymond and Mary Paul  
 Ryan Paulekas  
 Mike Paulin  
 Jacqueline Pelphrey  
 Glenn and Stasia Penkoff Lidbeck  
 Linda Pepin  
 Jeffrey Perez  
 Mary Jane Perrier  
 Thomas and Laura Perzanowski

# ANNUAL FUND DONORS

Shep and Ronnie Peskoff  
Laura Phelan  
The Pienkowski Family  
Kristan Pierz, M.D. and  
Brian Molinari  
Michael Pignatella  
Jim Pignatiello  
Nyema Pinkney  
In Memory of Patti Piscitelli  
Laurence and Lynn Pollack  
Andrea Potetz  
Pretty Vain Hair  
Kelly Proulx  
Stephen Prouty  
Jerry and Laurie Puiia  
Edgaro and Nancy Queirolo  
Mercedes J. Quinones  
Mary Quinton-Barry  
Ramy Rahal  
Dorian and Shari Rahamim  
Gary and Diane Ransom  
Kerri Redner  
Joe and Karen Regan  
Carol and George Reider  
John and Terry Reihl  
Margaret Reilly  
Jim Reiner  
Laurene and Alan Relyea  
Stephen and Linda Revis  
Rocco Riccio  
Heather Richetelli  
Brooke Riley  
Mr. and Mrs. Ezra  
H. Ripple, IV  
Geri Risley  
Patrick Ritter  
Clinton J. and Nancy  
M. Roberts  
Nancy and Stephen Roberts  
Connie and Ronald Robinson  
Shawn Rock  
Mary Rodier  
Yvette Rodriguez  
Hailey Rogers  
Carmen Roman  
Elizabeth Roman  
Karen Romano  
John and Liz Roper  
Milna Rosario  
Suzanne Rosenberg  
Barbara Rubin  
Rachel Rubin  
Anthony and Marianne  
Rubino  
Jennifer Ruddock  
Ruby Russell  
Gisele Russo  
John and Joanna Ryznar  
George Salisbury  
Patricia and Andrew Salner  
Christopher Sammut  
Dawn Santa Maria  
David and Tina Savino  
John Sayadoff  
Mr. Frank Scalia  
Robb and Selin Schilberg  
Lori Schmitt  
Evan Schreyer  
Erik Schubert  
Russell Schwartz and  
Mindy Stollman  
Jeffrey Scott  
Carol Scoville and  
Hans Walzer  
Tracey Scraba

Lori Sedergren  
Debra Segreto  
Paul and Susanne Seney  
Carey Shea  
Tom and Dale Sheehan  
Alice and John Sherman  
The Sherman Family  
The Shields Family  
Homer and Marge Simpson  
Lois Siegal  
Larry, Missy, and  
Leah Silverman  
Mr. and Mrs. Nelson A. Sly, Jr.  
Angela Smith  
Donald and Jeanne Smith  
Ellin Smith  
Thomas Smith  
Aaron and Beth Sneegas  
Victoria Snow  
Maryann Spagna  
Mary and Joshua Spalter  
Barbara and Elliot Spector  
Peter and Susan Sposito  
Springfield Spring & Stamping  
Rosanna St. Pierre  
Justin Starr  
Linda Starr and William Doster  
Mr. and Mrs.\* Carl F. Stenman  
Carol Stevens  
Rebecca Stewart  
Lucille O. Stocking  
Tammy L. Stocking  
David Stoffel  
Michelle Stone and Tom Aitkin  
Kathy Strand  
Paul Stringer  
Harrison Strom  
Marsha Sturges  
Elsa Daspin Suisman  
The Sullivan Family  
Ms. Patricia Suski

Gianna Swan  
Bryan Sweeney  
Elaine Taris  
Grazyna Szpakiewicz  
Elaheh Taghaddos and  
Daniel Fattahi  
Sally Ann Tanasi  
Agnes Taridona  
Helaine and Charles Teale  
Charles and Sharon Terranova  
Dr. Peter A. Testori and  
Mr. Garrett C. Pinder  
Garry Thibodeau  
Kristeena Thompson  
Laura Timmons  
Dorsanne Tinker  
David Tolly and Patricia  
Havens-Tolly  
Carol Toomey  
Dave and Cathy Tracy  
Andriana Triantis  
Mr. and Mrs. Thomas  
R. Trumble  
Angelica Tunstall  
Christina Tuohey  
Kristy and Scott Tupper  
Jeri L. Turkowitz  
Jennifer Tyes  
Vanessa Valle  
Donna Veci  
Michelle and Robert  
Verderame  
John and Jane Vernetzky  
Tom Vincent and  
Jean Lombard  
Cynthia Vodopivec  
Kathleen Vriik  
Ms. Shirley Waldron  
Gary Wallace  
Deborah Ware  
Jacqueline Watford  
Leonaldo Watson

David and Yoko Weaver  
Jessica Weaver  
Robert G. Webb  
Charles Weber  
William Weeks  
George and Jennifer Wegh  
Patricia Wehrli  
Ms. Erica Weida  
Jessika Welcome  
Greg and Kay Werk  
The Weston Family  
Paula Wetzel  
Nancy Wheeler and  
Thomas Willits  
Daphne Wilcox  
Constance Wilde  
Jack and Wendy Wilkins  
Lillian Williams  
Hoyt and Mary Willis  
Cheryl Winter  
Susan M. Wiskowski, MD  
Marion K. Wojick  
Jean Wong  
Ara Wozniak  
Jessica Wright  
Tracey Young  
Michael Zappala  
Dr. Roxanne Zarnmsky  
Ellen and Peter Zeman  
Aleena Zia

## PROMPTER



**BUSHNELL**  
www.bushnell.org

**TRAVELERS**  
WebsterBank

To view the digital Prompter, scan the QR code or visit [bushnell.org/digitalprompters](http://bushnell.org/digitalprompters)

To have advanced access to the next Bushnell Broadway Prompter, bookmark the link.



# AN EXTRA SPECIAL THANK YOU

The Bushnell gratefully acknowledges  
the following funders for their support.



**The Hartford**

**TRAVELERS** 



**RTX**



**GREATER  
HARTFORD  
GIVES  
FOUNDATION**

The Richard P.  
Garmany Fund



**WebsterBank**



**Lincoln  
Financial**

**Robinson+Cole**

Agave Grill  
Allan S. Goodman, Inc.  
Cornelia T. Bailey  
Foundation  
Bank of America  
Berconi Interior Plants &  
Design  
J. Walton Bissell  
Foundation  
Elizabeth Carse  
Foundation, Bank of  
America, N.A., Trustee  
The Charles  
CLA  
CohnReznick  
Comcast  
Connecticut Automotive  
Retailers Association  
Foundation  
Connecticut Natural Gas  
Corporation  
Connecticut Office of  
the Arts

Cuno Foundation  
DoubleTree by Hilton  
Hartford Downtown  
DryTote  
Empower  
Ensworth Charitable  
Foundation, Bank of  
America, N.A., Trustee  
ESPN  
Eversource  
Falcetti Pianos  
Feng Chophouse  
Fire by Forge  
Genworth  
Bob and Frankie Goldfarb  
The Goodwin Hotel  
Greater Hartford Arts  
Council  
Grunberg Management  
Hartford HealthCare  
Shepherd M. Holcombe  
Charitable Fund at the  
Hartford Foundation for  
Public Giving

Integrated Anesthesia  
Associates  
J Bar & J Under the  
Dome  
Elizabeth M. Landon and  
Harriette M. Landon  
Foundation  
Liberty Bank  
The George A. and Grace  
K. Long Foundation  
Lux Bond & Green  
M&T Bank  
Marriott Hotel – Hartford  
Downtown  
Max Hospitality  
McCarter & English, LLP  
William and Alice  
Mortensen Foundation  
H.E. Niles Foundation  
Parkville Market  
PeoplesBank  
Peppercorn's Grill  
PepsiCo  
PwC

RM Bradley  
The Roberts Foundation  
for the Arts  
Charles Nelson Robinson  
Fund, Bank of America,  
N.A., Trustee  
Salute Restaurant  
The Saunders Foundation  
The Scripps Family Fund  
for Education and the  
Arts  
Talcott Financial Group  
Troutman Pepper Locke  
Whittlesey  
Wilmington Trust

# THE BUSHNELL SERVICES

The Customer Relations Desk is located on the Belding First Floor Lobby. If you need assistance during the performance, please ask an usher for a House Manger, or visit the Customer Relations Desk.

**We strive to create an enjoyable and respectful environment for all patrons, performers, and staff. To ensure the best possible experience for everyone, we kindly ask that you review and follow our Theater Etiquette Policy at [bushnell.org/etiquette](http://bushnell.org/etiquette)**

## Stay Connected

Tickets, news, and information are available online at [www.bushnell.org](http://www.bushnell.org).

## Parking

Free, secure and well-lit parking is available in the State of Connecticut lot at 107 Capitol Ave. and the Buckingham Garage at 315 Buckingham St. These locations are first-come, first-served and open two hours before each performance and closes one hour after. Accessible parking is available in both locations with a valid accessible parking permit. In addition, valet parking is available for many evening and weekend performances (excludes weekday matinees).

## Late Arrival

Late seating will be at the discretion of the production and requires that late patrons wait to enter the theater until a designated break in the performance. For your convenience, closed circuit televisions are in the lobbies.

## In Case of an Emergency

Exits are indicated by signs located above the theater entrances. For your safety, please check the location of the exit nearest your seat. In the event of an evacuation, Bushnell staff and volunteers are available to assist you.

## Café

Visit Max's Café or any of our concessions for a quick bite before the show. Max's Café features soups, salads, sandwiches, pastries and more. Max's Café is open 2 hours prior to most shows.

## Disruptive Behavior

Any patron who disturbs other patrons; causes damage to The Bushnell property; or does not cooperate with staff and security personnel will be asked to leave the venue.

## Electronic Devices

Cell phones and other electronic devices should be silenced prior to entering the theater. Text messaging and the use of other devices that cause unnecessary light are prohibited in the theater. Photos and videos of the production are not allowed.

## End of Performance

For your safety and the safety of your fellow patrons, please do not leave your seat until the house lights have been turned on.

## Tours

Onsite, offsite, and virtual tours can be scheduled by appointment and are complimentary. Please visit [bushnell.org/tours](http://bushnell.org/tours) to request a tour.

## Children

Everyone attending performances at The Bushnell must have a ticket, regardless of age. To ensure optimum enjoyment for all patrons, we recommend that children under 5 only attend shows in the Family Series and The Bushnell Children's Theatre. The Bushnell staff reserves the right to ask any parents/guardians whose children cause disruptions during a performance to leave the theater.

## Lost & Found

Call (860) 987-6061 or email [feedback@bushnell.org](mailto:feedback@bushnell.org) for lost items.

## Accessibility Information

The Bushnell is equipped with accessible entrances, ramps, elevators, and restrooms. When ordering your tickets, be sure to tell the Box Office of any special requirements. Information on the Sennheiser MobileConnect App, Assisted Listening Devices and induction loops are available at the Customer Relations Desk to assist with sound amplification and clarity. A photo ID must be presented. Patrons are encouraged to bring their own headphones. Sensory-Friendly supports can be found at the Customer Relations Desk for all performances. For a list of audio described, ASL, and sensory-friendly/relaxed performances, visit [bushnell.org/accessibility](http://bushnell.org/accessibility).

If you have any additional questions or comments regarding Bushnell services, please contact the **Box Office at (860) 987-5900 or [feedback@bushnell.org](mailto:feedback@bushnell.org)**



# THE PARLOUR

✦ Dine with us at 54 Pratt St, Downtown Hartford ✦  
 Show us your tickets for 10% off! Visit [HartfordFlavor.com](http://HartfordFlavor.com)

UPCOMING EVENTS

## Wickham Park

(860) 528-0856 - [www.wickhampark.org](http://www.wickhampark.org)

Messages from Heaven  
 Saturday, April 25  
 5pm in the Emerald Room  
 Reservations are required  
 \$35pp  
 Receive a message from Heaven with Psychic Medium Rebecca Anne LoCicero. Refreshments from Hopps 44 included.

Brunch with the Princesses  
 Sunday, May 3  
 12pm at the Cabin  
 Reservations required  
 \$30 for 10 and under  
 \$35 for 11 and older  
 Enjoy a brunch buffet and a show as the Princesses tell stories & sing their fairytales.

SCAN FOR MORE



EVENT INFO

Taste of the Park Dinner Series:  
Maron Family Garden of Art  
 Thursday, May 14<sup>th</sup> at 6pm  
 \$65 per person  
 Join us for cocktail hour in our newest garden! Later, we will go to the Cabin for a 3-course meal prepared by Chef Asim of A Villa Louisa. The menu can be found on our website.

Bridal Open House  
 Sunday, April 26  
 12pm-3pm in the Emerald Room and the Cabin  
 \$10 Vehicle Entry Fee  
 Meet our amazing preferred vendors who offer everything from catering, floral, music, photography and more! Included are tastings, door prizes and a special drawing!



# A Special Salute to New Ross County Wexford *Hartford's Irish Sister City*



*Featuring Irish Music and a slide show with famous sights in New Ross and County Wexford, including the Kennedy Homestead, the Dunbrody, a full-scale replica of an Irish "famine ship" and more.*

**Tickets are only \$25 (includes food and beverages)**

*Proceeds will go to the Sister Cities initiative, now celebrating 40 years of cooperation and friendship between Hartford and New Ross.*

**Sunday, May 31 at 3:00 pm**

**Cathedral of Saint Joseph Hall**

(Use Rear Parking Lot at 825 Asylum Avenue), Hartford

**Call 860-422-7937 or go to [HartfordBlooms.net](http://HartfordBlooms.net) for Pay Pal.  
for more information and to make a reservation.**



# LaCocina

*Taste Our Mission™*

## Let Us Cater Your Next Event

*Every catering order helps  
change the life of someone in  
need.*

(860) 263-4422

[LaCocinaCatering.org](http://LaCocinaCatering.org)

A Social Enterprise of Chrysalis, Center, Inc.



## YOUR LAWYERS FOR LIFE

### **Brown Paindiris & Scott, LLP** an established full-service law firm for individuals and their growing business since 1977

Whether it is buying or selling your home or business, dealing with your estate plan or probating an estate, coping with family law issues, prosecuting or defending litigation including personal injury, medical malpractice, and criminal defense, BPS Lawyers has been on your side for more than 48 years. Reliable, innovative and committed to excellence.

At BPS Lawyers, you get more than a lawyer, you get a full-service law firm.



**UConn**

**Proud Full-Service Law Partner of UConn Athletics**

Reach out to us at  
860-CALL-BPS (860-225-5277) | [BPSLawyers.com](http://BPSLawyers.com)



**SAFETY  
STARTS WITH  
YOU.**

**CHANGE  
the SCRIPT**

 [DrugFreeCT.org](http://DrugFreeCT.org)

CHANGE THE SCRIPT | DRUGFREECT.ORG

**LEARN MORE**



**CARRY  
NALOXONE,  
SAVE A LIFE.**

 Naloxone, also known as Narcan<sup>®</sup>, is the medication that reverses an overdose caused by opioids. When given to someone who is overdosing, it allows the person to resume breathing normally and reverses the effects of opioids in their body.

 Naloxone is a safe medication for people of ALL ages (0-100+).

 Connecticut's Good Samaritan Law protects people during an overdose emergency. Get trained on naloxone and learn more about the legal protections in CT on [DrugFreeCT.org](http://DrugFreeCT.org).



## Dental Health Associates

Creating Beautiful Smiles

*Celebrating over 45 Years of providing unparalleled patient care to the community.*

Samantha Genovese, D.M.D., Ezra Friedman, D.D.S. & Tracy Kania, D.D.S have extensive training and experience in all areas of dentistry. Paired with their commitment to excellence, they have resulted in making healthy, beautiful smiles a reality for their patients.

*Welcoming New Patients!*

[www.wolcottsmiles.com](http://www.wolcottsmiles.com) | 203-879-4649

Mon-Thurs 8:00am - 5:30pm, Tues-Wed 8:00am - 6:30pm, Fri 8:00am - 3:00pm

464 Wolcott Road • Suite 2 • Wolcott, CT



**MAKE A DIFFERENCE**  
**LOCAL PETS ARE COUNTING ON**  
**YOUR COMPASSION AND GENEROSITY!**



SCAN THE QR TO  
GET INVOLVED!



NEWINGTON • WATERFORD • WILTON • CTHUMANE.ORG • 800-452-0114

# Discover Cedar Hill Cemetery



## Guided Walking Tours May to October

Cedar Hill Cemetery & Foundation  
453 Fairfield Avenue, Hartford  
[www.cedarhillfoundation.org](http://www.cedarhillfoundation.org)



## **HARTFORD BLOOMS TOURS**

**Self-Guided + Guided  
Tour Weekend  
SATURDAY, JUNE 6  
& SUNDAY, JUNE 7  
Registration Fee**

**\$20 per person for entire weekend**

**REGISTER ONLINE**

**[WWW.HARTFORDBLOOMS.NET](http://WWW.HARTFORDBLOOMS.NET)**

Hartford Blooms will have a staffed "HOME BASE" from 10am – 4pm outside of Tangier's International Market, 550 Farmington Ave, Hartford.

Stop by and pick up your map, ask any questions, and start touring!

Your map will include tour locations, convenient free parking information along the way, public restroom locations, and helpful tips.

Updates and details will be posted on our website and emailed to registrants.

Questions? Contact  
860.422.7937 or  
[info@hartfordblooms.net](mailto:info@hartfordblooms.net)

Reach for your goals.  
Pursue your dreams.  
Rediscover what makes you, *you*.

THMA-E 03/08

At The McAuley, senior living means living fully—with purpose, connection, and joy. We celebrate every part of your journey and encourage you to grow, contribute and thrive!



Scan the code to schedule your personal visit with The McAuley in West Hartford today or visit [TheMcAuley.org](http://TheMcAuley.org)!

**THE MCAULEY**  
PART OF THE MERCY COMMUNITY

We See All of You™



**GREATER  
HARTFORD  
GIVES  
FOUNDATION**

**The Richard P.  
Garmany Fund**

Wishes The Bushnell a very successful 2025–2026 Broadway at The Bushnell Series. The Garmany Fund supports the following local arts and other non-profit organizations, we hope you will too!

Riverfront Recapture  
Hartford Marathon Foundation  
Fresh Start Worx  
New England Public Radio  
Forge City Works  
Hartford Stage

Duncaster  
New Britain Museum  
of American Art  
TheaterWorks  
Playhouse on Park  
Greater Hartford Festival of Jazz  
Hartford Symphony Orchestra  
Real Art Ways



## WHY I GIVE

*I give because  
I can. I give  
because  
I should.*

*I give because  
we can make  
a difference.*

- Nicole C.  
East Windsor

For over 100 years, we've worked with people like you to create a strong foundation for our region. Join us as we continue to bridge the gap as Greater Hartford Gives.



**GREATER  
HARTFORD  
GIVES  
FOUNDATION**

formerly Hartford Foundation for Public giving



GreaterHartfordGives.org





# Save the dates!

**June 13, 5 – 9 pm**  
**Capital City Pride 2026**  
Mortensen Riverfront Plaza

**June 20, 11 am – 9 pm**  
**Bridging Freedom: A Juneteenth Celebration**  
Mortensen Riverfront Plaza & Great River Park

**July 1, 5 – 9 pm**  
**America 250 Hartford's Long Weekend Kickoff**  
Mortensen Riverfront Plaza

**July 16 – 18, 11am – 8 pm**  
**Hartbeats & Eats Music & Food Truck Festival**  
Mortensen Riverfront Plaza

View all events at [riverfront.org](https://riverfront.org)

**RIVERFRONT  
RECAPTURE**



**DAY PITNEY**

LLP

## **Generations of Trust. A Legacy in Hartford.**

For decades, Day Pitney has been a trusted partner to Hartford's businesses, institutions, families, and individuals—providing the experience, insight, and advice needed to navigate complex challenges and drive long-term success. Deeply rooted in the region, we are committed to fostering stability and growth for generations to come.

**From corporate transactions and litigation to estate, tax planning, and related-services, our multidisciplinary team delivers strategic solutions with a history of excellence.**

Elizabeth A. Alquist (860) 275-0137  
Litigation

B. Dane Dudley (860) 313-5752  
Private Client

Sebastian M. Lombardi (860) 275-0663  
Corporate



**DAY PITNEY** LLP

Boston | Connecticut | Florida | New Jersey | New York | Providence | Washington, DC  
daypitney.com

# DAVID YURMAN



MADISON  
ON EIZA GONZÁLEZ

AVAILABLE AT

**LUX BOND & GREEN**

JEWELERS SINCE 1898

SHOP ONLINE AT [LBGREEN.COM](http://LBGREEN.COM) 800.524.7336