

APRIL 2025

PROMPTER

SOME LIKE IT HOT

BROADWAY'S
TONY®-WINNING
MUSICAL
COMEDY

THE
BUSHNELL
WWW.BUSHNELL.ORG

TRAVELERS 

 WebsterBank®

Remaining Independent is an option, so before you make your decision make sure you call Right at Home and find out why we are the most referred homecare agency by area healthcare professionals.

**Call for a Free Assessment & Home Evaluation
860-436-9757**

Right at Home solely provides nonmedical care

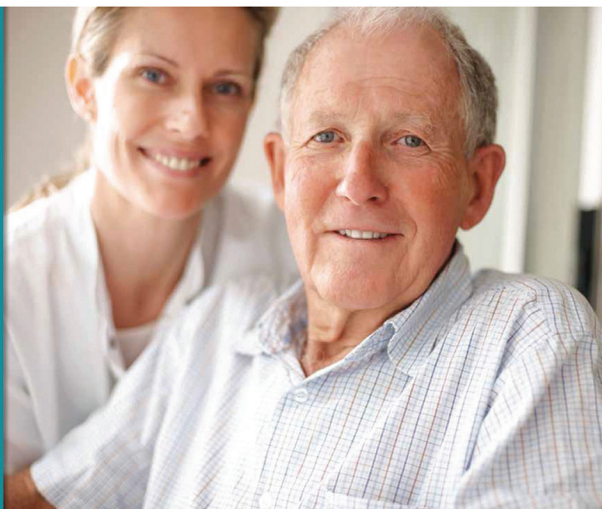

In Home Care & Assistance

Why Right at Home

- Family owned & operated with over 25 years experience
- Supervision and oversight of each caregiver to ensure your loved one is getting the care they deserve
- Competitive pricing
- Specializing in Live-In and Hourly care
- All caregivers are insured and bonded
- We have an outstanding reputation because we do things differently than everyone else

rahomecare.net



SIMTECH

Aerospace Parts Distribution » Trusted Support

You need more than a distributor.
We are a partner that listens to your needs.



+1 860-653-2408 | info@simtech-inc.com | simtech-inc.com

Castle Dreams
T R A V E L LLC

Some Dreams Do Come True

***Complimentary Concierge Level Services
with any resort or cruise booking.***

***We are a full service travel agency and will plan
magical vacations for your family to any dream destination.***

Tricia Belfonti

860.426.1300

tricia@castledreamstravel.com

LIVE in a Hartford Icon!

Hartford's finest loft-style apartments are located in the city's most famous building.

• Loft Style Studio, 1 & 2 Bedroom Apartments
Open Style Kitchens with Breakfast Bar • Stainless Steel Appliances • Over-Range Microwave • Dishwasher & Garbage Disposal • Granite Countertops & Washer/Dryer in Most Units • Custom Hardwood Flooring • High Ceilings
Over-sized Windows with Custom Window Treatments
Incredible Views • Central Heat, Central Air & Ceiling Fans
Laundry Facilities • Parking And Amenities Are Included
Water, Sewer and Trash Removal Included



**QUALITY COMMERCIAL
SPACE ALSO AVAILABLE.**

**For apartment and commercial space inquiries, contact:
Clarissa Heredia. 140 Huyshope Avenue, Hartford, CT 06106,
860-522-5000 ext 11 or email leasing@coltgateway.com**

Free Customer Parking

Catering Available

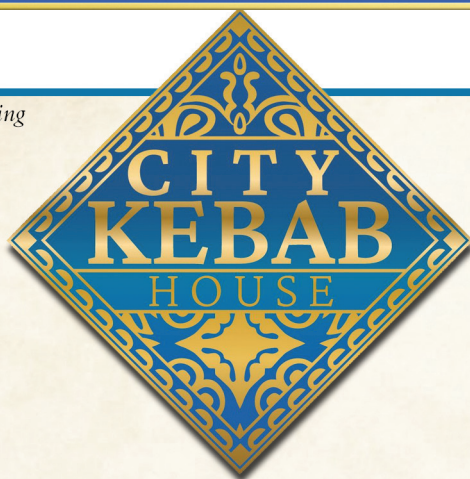

The Finest in Turkish & Uzbek Cuisine!

207 Main Street, Downtown Hartford

Only six blocks from The Bushnell!

860-310-3012 | citykebabct.com

Open Mon, Thur & Sun: 11 am - 10 pm

Friday & Saturday: 11 am - 11 pm



Discover Cedar Hill Cemetery



Cedar Hill Cemetery & Foundation
453 Fairfield Avenue, Hartford
www.cedarhillfoundation.org

Tours & Events

MAY

Discover Cedar Hill
Bird Walk
When Disaster Strikes
Off the Beaten Path

JUNE

Notable Trees
Arts & Letters
Planes, Trains & Automobiles
The Plot Thickens

JULY

Mark Twain's Companions
Angels Among Us
Oh, The Places We'll Go!
Music Among the Memorials

AUGUST

Sunset Notables
All the Presidents' Men
Remarkable Women
Cinema at the Cemetery

SEPTEMBER

Mystery Scavenger Hunt
Stories in Stone
Eternal Homes of Cedar Hill
What a Way to Go!

OCTOBER

Hartford in the Gilded Age
Fall Foliage Tour
Governors of Connecticut
Hallowed History Lantern Tour

UPCOMING EVENTS

**CONNECTICUT BALLET
PRESENTS
FAMILY MATINEE AT THE
BALLET**
MAY 3

**CONNECTICUT BALLET
PRESENTS
INSPIRING WOMEN**
MAY 3

**BCT PRESENTS
UNDER THE MAGICAL MOON**
MAY 8
SPONSORED BY M&T BANK

**WORLD BALLET COMPANY:
THE GREAT GATSBY**
MAY 15

**HARTFORD CHORALE
PRESENTS VOX FEMINAE,
HIS STORY, HER VOICE**
MAY 16

**PAW PATROL:
A MIGHTY ADVENTURE**
MAY 17-18
***SPONSORED BY
ROBINSON+COLE***

**BCT PRESENTS
123 ANDRÉS**
MAY 20
SPONSORED BY M&T BANK

BUSHNELL BIGS & LITTLES
MAY 21, 23, 28 & 30

SHAKUNTALAM
MAY 24

**TRAVELERS CHORALE
PRESENTS THE PLACE
WHERE WE BELONG**
MAY 28

**HSO POPS! PRESENTS
THE PRINCESS BRIDE
IN CONCERT**
MAY 31

**BACK TO THE FUTURE:
THE MUSICAL**
JUNE 4-8
***SPONSORED BY TRAVELERS
WITH SUPPORT FROM
WEBSTER BANK***

For tickets, visit bushnell.org or call 860-987-5900

TABLE OF CONTENTS

Message from the President & CEO 5

Some Like It Hot 6

Annual Fund Donor Honor Roll 17

An Extra Special Thank You..... 23

The Bushnell Services..... 24

THE BUSHNELL CENTER FOR THE PERFORMING ARTS Board of Trustees

| | | | | |
|-----------------------------|----------------------------|-----------------------|--------------------|----------------------------|
| Robert Arena | Martin Guay | David M. Roth | James B. Lyon* | Virginia S. Hilyard |
| Thomas O. Barnes | John Guy | <i>VICE CHAIR</i> | Michael Suisman* | Maurice Hines* |
| <i>VICE CHAIR</i> | Jeffrey S. Hoffman | Bernard Schilberg | HONORARY | Charles H. Klippel |
| Jay S. Benet | <i>VICE CHAIR</i> | <i>TREASURER</i> | TRUSTEES | Fred A. Larson |
| <i>IMMEDIATE PAST CHAIR</i> | Jill J. Hutensky | Edwin Shirley, III | Sherry Banks-Cohn | Alan Lazowski |
| Dianne Bogoiان | Noreen Kidwai | <i>VICE CHAIR</i> | Jeffrey N. Brown | F. Peter Libassi* |
| Bonnie Brown | Antoinette Lazarus | Kevin Smith | John F. Byrnes | Edison T. Liu, M.D. |
| <i>VICE CHAIR</i> | Rebecca Loree | Larry Starr | David E. A. Carson | Thomas M. Marra |
| James A. Calhoun | <i>VICE CHAIR</i> | Anne Thiabeault | Susan B. Clemow | James D. Morrissey |
| <i>ASSISTANT SECRETARY</i> | Mark N. Mandell | Ronald Utterbeck | Ronald E. Compton* | William Peelle |
| Donna Collins | <i>ASSISTANT TREASURER</i> | Jeffrey White | Alfred V. Covello* | Rodney Powell |
| Beth Costello | Adam McLaughlin | Andrew R. Worthington | Harry A. Dalessio | Ronna L. Reynolds |
| <i>CHAIR</i> | Corliss J. Montesi | Henry M. Zachs | Marilda Gándara | Susan A. Rottner |
| Eric D. Daniels | David G. Nord | <i>VICE CHAIR</i> | Joseph Gianni | |
| <i>SECRETARY</i> | <i>VICE CHAIR</i> | TRUSTEES EMERITI | Helen B. Gray | <i>*In grateful memory</i> |
| Jeffrey A. Flaks | Robert E. Patricelli | Maxwell M. Belding* | R. Nelson Griebel* | |
| Rohan Freeman | Alicia Perrault | Robert B. Goldfarb | | |
| Arnold C. Greenberg* | Carl J. Peterson | | | |
| Steven M. Greenspan | | | | |



| EXECUTIVE STAFF | | | | | |
|----------------------------|--|---|--|------------------------------------|--------------------------------|
| David R. Fay | Yolande Spears | Elizabeth Barnes | Stephanie Fried | Patrick Langevin | Bryan Soltis |
| <i>President & CEO</i> | <i>Senior Vice President, Education & Chief Community Impact Officer</i> | <i>Casasnovas Vice President, Development & Chief Development Officer</i> | <i>Vice President, Marketing & Chief Operating Officer</i> | <i>Vice President, Programming</i> | <i>Chief Financial Officer</i> |

THE BUSHNELL LEGACY SOCIETY

A Lasting Gift

The Bushnell Legacy Society recognizes with gratitude the generosity of those donors who have included the Center in their estate plans.

Stanley* and Marilyn M. Alfeld
Dorothy Clark Archibald*
Tony* and Betty Autorino
Mr. and Mrs.* Edward E. Bachman
Betty and Hap Barnes*
Tom and Melanie Barnes
Joan K. Berthoud*
Kristin M. Blanchfield
Lori Poggi Bourret and
Robert L. Bourret, Sr.
Joyce C. and Harold C.
Buckingham, Jr.*
John and Marla Byrnes
John Spencer Camp*
Jerrie and Bert Clear*
Susan and Brian Clemow
Marie Jeanne and David Coffin*
Mary J. Converse*
Patricia L. Coombs*
Pamela and James Cronin
Evelyn L. Crosby*
Ann M. Curran*
Barbara and Ward Cusati
Robert and Mary Darling*
Patricia R. DiLeo
Germaine and Raymond Drennen
Dr. Robert F. and Mrs. Sharon Efron
David and Rochelle Fierston
Raymond and Taryn Fredericksen
Bob Garthwait, Jr.
Vanessa and Tom Giannasi
Bob and Frankie Goldfarb
Julian B. Goldstein*
Genevra Goodwin*
Helen and Harry* Gray
Arnold and Beverly Greenberg*
Robin Blau Greenwald

Robert W. Gross
Mary Guiney*
Bertha L. Hart*
Arman* and Betty Hatsian
The Heilig Family*
Mr. and Mrs. Benjamin A. Hilyard
Virginia and David Hilyard
Shepherd M. Holcombe*
Hugh M. and Helen H. Joseloff*
Karen A. Kelleher*
Mary Jean Kilfoil*
Dick and Hazel Koszyca
Ann* and Fred Larson
Margaret and Roger* Lawson
Eileen R. Learned*
Peter and Mary Fran Libassy*
Henry Link, P.E.
Liisa and Mark Livingston
Jim Lyon*
Cornelia G. Mason*
Al and Jean Mayhew
Ruth A. McElraevy
Linn and Keith McGlade
Ken and Kris Millerd
Mr.* and Mrs. William F.K. Monks
Joan G. Monts
Edith and John Davis Murphy*
David and Ellen Natilla
Seymore S. Newman*
Emery and Barbara Olcott
Marlene Passman*
The Robert and Margaret Patricelli
Family Foundation
Frances B. Petersen*
Carl and Lisa Peterson
Ronna L. Reynolds
Donald Robichaud

Margaret S. Rochford*
Mr. and Mrs. Peter G. Russell*
Dr. Alan Schwartz*
Carol Scoville
Appleton H. Seaverns*
Charles B. Seaverns
Margaret J. Sheehan
Lois and Howard J.* Siegal
Robert* and Barbara Simons
Robert Siskin*
Marjorie and Jack Solomon*,
Doreen Cohn, Faith Solomon
Margy and Lewis Steinberg
Carl F. and Carol G.* Stenman
Mr.* and Mrs. Charles J.
Stepnowski
Peter* and Betsy Sturrock
Michael Suisman*
Allen Weintraub*
Helen and Alfred Wilke
Mary Jane Wilms*
Mrs. Helen S. Wills*
Louise W. Willson*
Mrs. Lisa Wilson-Foley and
Mr. Brian J. Foley
Ms. Katharine S. Winter*
Mr.* and Mrs. Gardiner T. Wood
Margaret L. Woods
Andrew and Kathleen Worthington
William A. Yandow*
Robert and Kathleen O'Donnell
Yeaton
Judith M. and Henry M. Zachs
Ellen and Michael Zenke
Anonymous

For more information on membership in The Bushnell Legacy Society, please contact Ellen Natilla, Senior Major and Planned Gifts Officer at (860) 987-6071. Do what Dotha did; remember The Bushnell in your will.

THE
BUSHNELL

*In grateful memory

MESSAGE FROM THE PRESIDENT & CEO

An American Classic With Fresh Perspectives



Welcome to *Some Like It Hot*, the penultimate show in The Bushnell's 2024/25 Broadway Series! Get ready for a production that

The New York Times calls "a super-sized, all-out song-and-dance spectacular!" and the *Associated Press* describes as "glorious, big, and high-kicking." There is something invigorating about breathing life into classic material with fresh and modern perspectives. And this reimagining is vibrant, bold, and brilliant, evoking the very best of true Broadway style.

Just as *Some Like It Hot* explores the ideas of finding your genuine self and being true to who you are, similar themes are at the core of The Bushnell's talent development programs. In particular, the Ensign-Darling Vocal Fellowship *New Voices* encapsulates the idea of encouraging young people to dream big and follow their creative passions. This full scholarship program serves as a vehicle for innovative, transformative, and unique storytelling for area high school students, ages 15-19.

New Voices meets performers "where they are" in their journey and encourages them to access their most expressive and authentic voices. This year's concert takes place on May 18; it's a wonderful showcase for a program that continues to impact students' lives and help shape their futures.

As we approach the end of the current season, our attention is beginning to shift to what 2025/26 will bring. The Broadway Series will feature a blend of new musicals and familiar favorites. Now is the perfect time to lock in your subscription for the upcoming year. Whether you're renewing as a long-time subscriber or considering joining us for the first time, please visit [Bushnell.org](https://bushnell.org) or call the Box Office at (860) 987-5900 for more information on season subscriptions.

With spring now in full bloom and a celebratory spirit in the air, I hope you enjoy the dazzling and energetic *Some Like It Hot*!

Sincerely,



David R. Fay

2024-2025 Season Sponsored by

BANK OF AMERICA 

THE SHUBERT ORGANIZATION NEIL MERON
HUNTER ARNOLD ROY FURMAN JOHN GORE ORGANIZATION JAMES L. NEDERLANDER
THE DALGLEISH LIBRARY COMPANY GROUP CUE TO CUE PRODUCTIONS ROBERT GREENBLATT
SHEBOYGAN CONSERVATORY PARTNERS ATG PRODUCTIONS BOB BOYETT
JANET AND MARVIN ROSEN THE ARACA GROUP CONCORD THEATRICALS INDEPENDENT PRESENTERS NETWORK

Executive Producer
JENNIFER COSTELLO

SOME LIKE IT HOT

Book by
MATTHEW LÓPEZ and
AMBER RUFFIN

Music by
MARC SHAIMAN

Lyrics by
SCOTT WITTMAN and
MARC SHAIMAN

BASED ON THE METRO-GOLDWYN-MAYER MOTION PICTURE
"SOME LIKE IT HOT"

Starring
MATT LOEHR TAVIS KORDELL LEANDRA ELLIS-GASTON
EDWARD JUVIER TARRA CONNER JONES
JAMIE LAVERDIERE DEVON GOFFMAN DEVON HADSELL

With
AYLA ALLEN ASHLEY MARIE ARNOLD KELLY BERMAN IAN CAMPAYNO DARIEN CRAGO AUSTIN DUNN
ADENA ERSHOW DREW FRANKLIN TIM FUCHS RACHAEL BRITTON HART DEVIN HOLLOWAY BRYAN THOMAS HUNT
EMILY KELLY BRIANNA KIM STEPHEN MICHAEL LANGTON JAY OWENS RANEASE RYANN NISSI SHALOME
MICHAEL SKRZEK TOMMY SUTTER

Scenic Design
SCOTT PASK

Costume Design
GREGG BARNES

Lighting Design
NATASHA KATZ

Sound Design
BRIAN RONAN

Hair Design
JOSH MARQUETTE

Makeup Design
MILAGROS
MEDINA-CERDEIRA

Additional Material by
CHRISTIAN BORLE and
JOE FARRELL

Orchestrations
CHARLIE ROSEN
and BRYAN CARTER

Vocal Arrangements
MARC SHAIMAN

Dance & Incidental
Music Arrangements
GLEN KELLY

Music Director
MARK BINNS

Music Coordinator
KRISTY NORTER

Production Stage Manager
DONAVAN DOLAN

Associate Director
STEVE BEBOUT

Associate Choreographer
JOHN MACINNIS

Technical Supervisor
JUNIPER STREET
PRODUCTIONS

Casting
THE TELSEY OFFICE
BETHANY KNOX,
C.S.A.

Tour Marketing and Press
ALLIED GLOBAL
MARKETING

Tour Booking Agency
THE BOOKING GROUP
MEREDITH BLAIR
KARA GEBHART

Company Manager
DeANN L. BOISE

General Management
101 PRODUCTIONS, LTD.
JEFF KLEIN

Music Supervision by
MARY-MITCHELL CAMPBELL and DARRYL ARCHIBALD

Directed and Choreographed by
CASEY NICHOLAW

Grammy Award®-winning Original Cast Recording on Concord Theatricals Recordings

This production is dedicated to the memory of Craig Zadan.



CAST

(in order of appearance)

| | |
|---|--|
| Sweet Sue..... | TARRA CONNER JONES |
| Joe/Josephine | MATT LOEHR |
| Jerry/Daphne..... | TAVIS KORDELL |
| Nellie..... | DARIEN CRAGO |
| Mack | TOMMY SUTTER |
| Sonny | JAY OWENS |
| Spats..... | DEVON GOFFMAN |
| Mulligan..... | JAMIE LAVERDIERE |
| Toothpick Charlie..... | MICHAEL SKRZEK |
| Minnie | DEVON HADSELL |
| Dolores..... | NISSI SHALOME |
| Ginger | ASHLEY MARIE ARNOLD |
| Vivian..... | EMILY KELLY |
| Sugar | LEANDRA ELLIS-GASTON |
| Bar Manager..... | MICHAEL SKRZEK |
| Osgood | EDWARD JUVIER |
| Man with Suitcase..... | STEPHEN MICHAEL LANGTON |
| Society Syncopators .. | ASHLEY MARIE ARNOLD, KELLY BERMAN, DARIEN CRAGO, EMILY KELLY, BRIANNA KIM, RANEASE RYANN, NISSI SHALOME |
| Gangsters, Porters, Bellhops, et al | DREW FRANKLIN, DEVIN HOLLOWAY, STEPHEN MICHAEL LANGTON, JAY OWENS, MICHAEL SKRZEK, TOMMY SUTTER |

UNDERSTUDIES

Understudies never substitute for the listed performers unless a specific announcement is made at the time of the appearance.

For Joe/Josephine—BRYAN THOMAS HUNT, MICHAEL SKRZEK; for Jerry/Daphne—DEVIN HOLLOWAY, JAY OWENS; for Sugar—RANEASE RYANN, NISSI SHALOME; for Sweet Sue—ASHLEY MARIE ARNOLD, NISSI SHALOME; for Osgood—DREW FRANKLIN, STEPHEN MICHAEL LANGTON; for Mulligan—TIM FUCHS, STEPHEN MICHAEL LANGTON; for Spats—BRYAN THOMAS HUNT, TOMMY SUTTER; for Minnie—DARIEN CRAGO, RACHAEL BRITTON HART.

SWINGS

AYLA ALLEN, AUSTIN DUNN, TIM FUCHS, RACHAEL BRITTON HART,
BRYAN THOMAS HUNT

VACATION SWINGS

IAN CAMPAYNO, ADENA ERSHOW

Dance Captain—TIM FUCHS

Assistant Dance Captain—RACHAEL BRITTON HART



The use of any recording device, either audio or video, and the taking of photographs, either with or without flash, is strictly prohibited. Please turn off all electronic devices such as cellular phones, beepers and watches

CAST



MATT
LOEHR



TAVIS
KORDELL

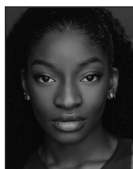

LEANDRA
ELLIS-GASTON



EDWARD
JUVIER



TARRA CONNER
JONES



JAMIE
LaVERDIERE



DEVON
GOFFMAN



DEVON
HADSELL



AYLA
ALLEN



ASHLEY MARIE
ARNOLD

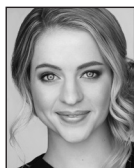

KELLY
BERMAN

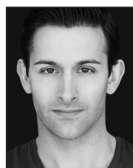

IAN
CAMPAYNO



DARIEN
CRAGO



AUSTIN
DUNN



ADENA
ERSHOW



DREW
FRANKLIN



TIM
FUCHS



RACHAEL
BRITTON HART



DEVIN
HOLLOWAY



BRYAN THOMAS
HUNT



EMILY
KELLY



BRIANNA
KIM



STEPHEN
MICHAEL
LANGTON



JAY
OWENS



RANEASE
RYANN



NISSI
SHALOME



MICHAEL
SKRZEK



TOMMY
SUTTER

MUSICAL NUMBERS

ACT I

| | |
|---|---------------------------------------|
| "What Are You Thirsty For?" | Sue and Ensemble |
| "You Can't Have Me (If You Don't Have Him)" | Joe and Jerry |
| "Vamp!" | Joe and Jerry |
| "I'm California Bound" | Sue, Joe, Jerry, Sugar and Ensemble |
| "A Darker Shade of Blue" | Sugar |
| "Take It up a Step" | Sugar, Josephine, Daphne and Ensemble |
| "Zee Bap" | Sue, Josephine, Daphne and Ensemble |
| "At the Old Majestic Nickel Matinee" | Sugar |
| "Poor Little Millionaire" | Osgood and Ensemble |
| "Some Like It Hot" | Sue, Sugar, Daphne and Ensemble |

ACT II

| | |
|---|-----------------------------|
| "Let's Be Bad" | Osgood, Daphne and Ensemble |
| "Dance the World Away" | Joe, Sugar and Ensemble |
| "Fly, Mariposa, Fly" | Osgood and Ensemble |
| "You Coulda Knocked Me Over With a Feather" | Daphne |
| "He Lied When He Said Hello" | Joe and Ensemble |
| "Ride Out the Storm" | Sugar |
| "Tip Tap Trouble" | Company |
| "Baby, Let's Get Good" | Company |

SETTING: 1933, Chicago and San Diego

THERE WILL BE ONE 20-MINUTE INTERMISSION.

Music Coordinator—KRISTY NORTER

Score Supervisor—SAMUEL HOAD

Keyboard Programmer—RANDY COHEN

Associate Keyboard Programmers—SAM STAROBIN, TIM CROOK,
NICHOLAS SCHENKEL, JUAN MATOS; *Drum Pad Programming*—SEAN McDANIEL;
Playback Engineer—JULIANNE MERRILL; PATCHMASTER PRODUCTIONS LLC;
Music Preparation—RUSSELL BARTMUS, CHARLIE SAVAGE and NATHAN SEROT
for 7TH AVENUE MUSIC SERVICE; *Music Assistant*—LEXI VOLLERO;
Additional Music Production—LARRY SALTZMAN, MIKE MORRIS,
RYAN O'CONNELL, SAMUEL HOAD

ORCHESTRA

Conductor/Keys 1—MARK BINNS

Associate Conductor/Keys 2—TINA FAYE

Trumpet 1—MATT GALLAGHER

Drums—CHRIS SUTHERLAND

LOCAL ORCHESTRA

Acoustic Bass—STEVE BULMER; *Trumpet 2*—DON CLOUGH

Reed 1—JOHN MASTROIANNI (*Alto Sax/Flute/Clarinet*)

Reed 2—JONATHAN BALL (*Tenor Sax/Flute/Clarinet*)

Reed 3—MICHAEL BREAUX (*Tenor Sax/Flute/Clarinet*)

Reed 4—MICHAEL PAGLIONE (*Baritone Sax/Bass Clarinet/Clarinet*)

Trombone 1—EVAN GRAY

Trombone 2—WILLIAM G WHITAKER (*Tenor trombone/Bass Trombone*)

WILLIAM G WHITAKER—*Local Music Contractor*

WHO'S WHO in the COMPANY

MATT LOEHR (*Joe/Josephine*). Recent tours: Dave in *MJ the Musical*, Don Kirshner in *Beautiful: The Carole King Musical*. Broadway: Elder McKinley in *The Book of Mormon*. Original Broadway casts: *Elf the Musical*; *Promises, Promises* (2010 revival); *Mary Poppins*; *Chitty Chitty Bang Bang*; and Mel Brooks' *The Producers*. Other Broadway: *Evita*, *Movin' Out* and *Fosse*.

TAVIS KORDELL (*Jerry/Daphne*) is a Raeford, North Carolina native excited to be making their national tour debut! Regional/collegiate: *In the Heights* (Benny u/s), *The Color Purple* (Ensemble), *Beautiful: The Carole King Musical* x4 (Drifter), *Elf* (Ensemble), *The Wild Party* (Mr. Black), *Company* (Robert), *SpongeBob* (Ensemble) and "America's Got Talent," Season 16. Proud graduate of UNC-Greensboro! @taviskordell.

LEANDRA ELLIS-GASTON (*Sugar*). Broadway: *Six* (Anne Bolyn), *Tina: The Tina Turner Musical* (original Broadway company). Off-Broadway: *Pal Joey* (City Center), *Beautiful: The Carole King Musical* (nat'l tour), *Hair* (international tour). Inspiring Black women to shine in the spotlight. To every melanin-rich queen: your beauty radiates. Ephesians 2:8-9. @leandraellisgaston.

EDWARD JUVIER (*Osgood*). Seen on Broadway in *Les Misérables* and tours of *Les Misérables* and *The Phantom of the Opera*, he has performed with many theaters, including Goodspeed, Pioneer, Stages St. Louis (Theater Circle Award), Alabama Shakespeare, Tuachan, Engeman, Riverside, Meadow Brook, Gulf Coast Symphony, Transcendence and more. Boston Conservatory graduate. Visit edwardjuvier.com.

TARRA CONNER JONES (*Sweet Sue*). A dynamic performer based in NYC. She wowed audiences in *A Strange Loop* (West Coast debut) and made her Off-Broadway debut in *White Girl in Danger*, earning Drama Desk and Drama League nominations, and an Audelco Award. She dedicates every performance to her mother, Chonita Conner, and thanks Dave Secor/Daniel Hoff Agency.

JAMIE LAVERDIERE (*Mulligan*). Broadway: *The Producers* (St. James), *Pirate Queen* (Hilton) and *Motown* (Lunt-Fontanne). Tours: *Urinetown* (first national), *Motown* (first national) and *A Chorus Line* (Europe). Other NYC credits include *Grand Hotel* (Encores!); *Closer Than Ever* and *Rothschild and Sons* (York); *I Love You, You're Perfect...!* (Westside); and *Dogman, The Musical!* (New World Stages).

DEVON GOFFMAN (*Spats*). Tours: *Jersey Boys* (Tommy DeVito), *On Your Feet!* (Phil), *Motown*, *Grease* (Vince Fontaine), *Titanic* (Barrett), *Buddy*. Recent: *9 to 5* (Franklin Hart). TV: "Law & Order: O.C." (Det. Greg Florial), "Lincoln Rhyme" (Amelia's Dad). "Love u, Katie—my heart! Thank

u, fam: Mom and Dena, BWA." @DevonBulldog. @theDevonGoffmanStudio. devongoffmanofficial.com. Go Bills!

DEVON HADSELL (*Minnie*). Broadway: *Some Like It Hot* (Ensemble, u/s Minnie), *Mean Girls* (Ensemble, u/s Gretchen, Karen, Adult Woman). Tour: *The Little Mermaid*. Regional: *West Side Story*, *Something Rotten!*, *The Hunchback of Notre Dame*, *Sunset Blvd*, *Ragtime*, *Lysistrata Jones*. TV: "SNL," "American Horror Story," "The Tony Awards." Love to family, friends, Colette, MSA and hubby Paul. @devonhadsell.

AYLA ALLEN (*Swing*) likes it hot! Regional favorites: *42nd Street* (Broadway at Music Circus); *Singin' in the Rain* (McCarter Theatre); *The Hunchback of Notre Dame*, *Mary Poppins* (Tuacahn). Sending love to Mama Allen, family, friends and FSE! @aylamae119.

ASHLEY MARIE ARNOLD (*Ensemble, u/s Sweet Sue*) is thrilled to join this company! Recent: *David* (AMT Theatre), *Little Shop of Horrors* (West Side Theatre), *Beautiful* (Maltz Jupiter), *Joy* (George Street Playhouse). "Thanks to my family, DGRW team, ZOOM Talent and Telsey!" B.M. OCU.

KELLY BERMAN (*Ensemble*) is thrilled to be making her Broadway national tour debut. Regional: Goodspeed, Muny, Paper Mill, Ogunquit, The Rev, York Theatre. Off-Broadway: *The Death of Desert Rose*. Thanks to SLIH team and Telsey! Boston Conservatory. CTG. @kbermanator.

IAN CAMPAYNO (*Vacation Swing*). Thrilled to be a Hottie again! Broadway: *Some Like It Hot*, *Mary Poppins*. Off-Broadway: *Trip of Love*. Tours: *Something Rotten!*, *Chicago*, *Mary Poppins*. TV/film and regional theater as well! @icampayno.

DARIEN CRAGO (*Ensemble, u/s Minnie*). Broadway: *Holiday Inn* (and PBS recording). New York: City Center Encores!, York Theatre. National tour: *White Christmas*. TV: "Fosse/Verdon," "The Marvelous Mrs. Maisel." "Thank you to The Mine, Jimmy and the creative team. Love to my fam and D."

AUSTIN DUNN (*Swing*). NYC based, but originally from Austin, Texas. *Chicago* (nat'l tour). Regional: PCLO. LTOK. Proud Point Park alum. "Endlessly grateful to my family, friends and mentors. For Nana and Papa. Thank you to CTG and Telsey." @austintdunn.

ADENA ERSHOW (*Vacation Swing*). National tour debut! Regional: Paper Mill Playhouse, Signature Theatre, Broadway at Music Circus, The Fulton and many more. Endless thank you to The Mine, Telsey and the entire SLIH team! "Love to my family. For SLB and KJS." @aershow.

DREW FRANKLIN (*Ensemble, u/s Osgood*) has performed in many shows in many places. Previous appearances in your city may have included *Something Rotten!*, *Elf*, *White Christmas* and *Cats*.

WHO'S WHO in the COMPANY

For Mom and Grandma, who both loved tap dancing. Be kind!

TIM FUCHS (*Swing, Dance Captain, u/s Mulligan*). Nat'l tours: *Something Rotten!* (Ensemble, u/s Nigel), *42nd Street* (Swing), *Cats* (Mungojerrie RCCL), numerous regional theaters across the U.S. Thanks Dave at Daniel Hoff, Jimmy at Telsey. Love to family, friends and his fiancée Sierra. timfuchs282.com. @givesnofuchs.

RACHAEL BRITTON HART (*Swing, Assistant Dance Captain, u/s Minnie*). Tour: *Pippin*. Regional: Broadway at Music Circus, Walnut Street Theatre, Fulton Theatre. TV: "SNL," "The Marvelous Mrs. Maisel." "My gratitude to the *SLIH* team, LDC Artist Rep and my loving family and friends." @ihart_dancing.

DEVIN HOLLOWAY (*Ensemble, u/s Jerry/Daphne*) is grateful. Tours: *Ain't Too Proud, After Midnight, Something Rotten, Motown, Hair, 42nd Street, Sesame Street LIVE: MNF*. Much love to family and friends, 101 Productions, The Telsey Office, FSE and *SLIH* creatives. devinholloway.net. @thedevinholloway.

BRYAN THOMAS HUNT (*Swing, u/s Joe/Josephine, u/s Spats*). Tours: *White Christmas* and *Billy Elliot*. Regional: Alliance, Ahmanson, Asolo, Goodspeed, Muny, North Shore, Ogunquit, Paper Mill and Riverside. "Love to my beautiful wife Kelly, and to my endlessly supportive family. For my Dad."

EMILY KELLY (*Ensemble*). National tour debut! Favorite credits: *Grand Hotel* (Encores!), *Summerstock* (Goodspeed), *Cabaret* (Sally u/s; Asolo), Muny. Sacramento native; IU grad—go Hoosiers! "Love to TCT, *SLIH* team, Alex and support system—for my parents, thank you!" @emckelly.

BRIANNA KIM (*Ensemble*). Proud Asian-American! Theater: *The Great Gatsby* (premiere), *Cats* (national tour), *Mr. Abbott Awards* (Al Blackstone). TV: "SNL," "Away We Go" (Sam Mendes), "Super Wings" (Nickelodeon). Gratitude to this team, Telsey, CESD and Devin Ilaw! @bri.kimm.

STEPHEN MICHAEL LANGTON (*Ensemble, u/s Osgood, u/s Mulligan*). Previously seen in the first national tour of *Newsies* (Davey). "Love and gratitude to Jill, the Ussies and my incomparable family. For my first costars, my beautiful sisters."

JAY OWENS (*Ensemble, u/s Jerry/Daphne*) is thrilled to be making his national tour debut with such an important and heartwarming piece. Endless thanks to his family, teachers, agents and best friends for their unwavering support, love and guidance.

RANEASE RYANN (*Ensemble, u/s Sugar*) is honored to make her national tour debut! Recently: *Dreamgirls* (Muny), Belle in *Beauty and the Beast* (Music Theatre Wichita). Sending love to her fam-

ily, friends and CCM MT '25! 1 Corinthians 16:14. @ranease.

NISSI SHALOME (*Ensemble, u/s Sugar, u/s Sweet Sue*). Chicago-land native with her B.F.A. from WIU. Credits: *Summer: The Donna Summer Musical, Personality: The Lloyd Price Musical, The Factotum*. She sends glory to God, and love to her family and Gray Talent Group. @nissishalome.

MICHAEL SKRZEK (*Ensemble, u/s Joe/Josephine*). Originally from Worcester, Mass., making his Broadway national tour debut. Michael grew up enamored with MGM musicals, making this show extraordinarily special. "Endless gratitude for my people—MDAJSSPNTRJ. Peace, love and happiness." @michaelskrzek. michaelskrzek.com.

TOMMY SUTTER (*Ensemble, u/s Spats*). Ailey School alum. Regional: Lyric Opera of Chicago, Kennedy Center, The Rev. Weston Theater Company. TV: "Marvelous Mrs. Maisel" (Amazon), "Broadway's Brightest Lights" (PBS), "Lady in the Lake" (Apple TV). Love to Hannah and Mom. @tommysutter.

MARC SHAIMAN (*Composer, Co-Lyricist, Vocal Arranger*). Seven Oscar nominations: *Mary Poppins Returns, Sleepless in Seattle, Patch Adams, The First Wives Club, The American President, South Park*. Other films: *Beaches, When Harry Met Sally, City Slickers, The Addams Family, Sister Act, A Few Good Men, The Bucket List*. Broadway (three Tony noms): *Hairspray* (Tony win), *Martin Short: Fame Becomes Me, Catch Me If You Can, Charlie and the Chocolate Factory*. TV (thirteen Emmy noms.): "SNL," "Smash," "The Oscars" (Emmy win), "Only Murders in the Building." Recordings (six Grammy noms.): Bette Midler, Harry Connick Jr., Mariah Carey, two Grammy wins for *Hairspray* and *Some Like It Hot* cast albums.

SCOTT WITTMAN (*Co-Lyricist*) is a Tony, two-time Grammy and Olivier award-winning lyricist and director. Broadway: *Hairspray, Catch Me If You Can, Martin Short: Fame Becomes Me and Charlie and the Chocolate Factory*. Upcoming: *Smash*. Television: "Smash" (Golden Globe, Grammy and Emmy-nominated) and Emmy-nominated "Pickwick Triplets" from "Only Murders in the Building." Film: Oscar nominee for "The Place Where Lost Things Go" from *Mary Poppins Returns*. Concerts: Patti LaPone, Christine Ebersole, Nathan Lane and Bette Midler. His '80s Downtown shows are in the permanent collection of MOMA.

MATTHEW LÓPEZ (*Book*) was nominated for a Tony Award and won a Drama Desk for his work on *Some Like It Hot*. He is the author of *The Inheritance*, which won the Tony, Olivier, Drama Desk, Evening Standard, Outer Critics Circle, London Critics Circle and GLAAD Media awards for Best Play. He wrote and directed the Amazon Prime feature "Red, White and Royal Blue," for which he was nominated for an Emmy Award.

WHO'S WHO in the COMPANY

AMBER RUFFIN (*Book*) is an Emmy and WGA award-nominated writer and performer for NBC's "Late Night With Seth Meyers" and "The Amber Ruffin Show." She wrote and performed on Comedy Central's "Detroiters" and was a regular narrator on "Drunk History." She also wrote on "A Black Lady Sketch Show." Ruffin is a *New York Times* best-selling author, along with her sister Lacey Lamar, of *You'll Never Believe What Happened to Lacey: Crazy Stories of Racism*. She wrote the most recent Broadway production of *The Wiz*.

CASEY NICHOLAW (*Director and Choreographer*). Two-time Tony Award winning director-choreographer, Casey Nicholaw, is represented on Broadway as director/choreographer of Disney's *Aladdin* (Tony and Drama Desk nominations Best Choreography), and co-director and choreographer of *The Book of Mormon* (Tony and Drama Desk awards Best Co-Director, nominations in the same categories Best Choreography); Olivier Award winner Best Choreography. Other Broadway credits as director/choreographer: *Some Like It Hot* (Tony and Drama Desk awards Best Choreography, Tony nomination Best Direction), *The Prom* (Tony nomination Best Direction), *Mean Girls* (Tony nominations Best Direction and Choreography), *Tuck Everlasting*, *Something Rotten!* (Tony and Drama Desk nominations Best Direction and Choreography), *Elf: The Musical*, *The Drowsy Chaperone* (Tony and Drama Desk nominations Best Direction and Choreography), *Monty Python's Spamalot* directed by Mike Nichols (Tony and Drama Desk nominations Best Choreography). Represented on London's West End as director/choreographer of *Mean Girls*, and co-director/choreographer of *The Book of Mormon*. Next spring he will direct and choreograph Disney's *Hercules* on the West End.

MARY-MITCHELL CAMPBELL (*Co-Music Supervisor*). Broadway: *Water for Elephants*, *Some Like It Hot*, *Mean Girls*, *The Prom*, *Finding Neverland*, *Company*, *Sweeney Todd*. She serves as music director for New York City Center's Encores! She is the founder and president of ArtsIgnite (artsignite.org), which helps young people develop agency through the arts. She is a Founding Member of MUSE—museonline.org and Maestra—maestramusic.org.

DARRYL ARCHIBALD (*Co-Music Supervisor*). Broadway: *Some Like It Hot*, *Motown the Musical*. Tours: *Memphis*, *The Color Purple*. Television: "Encore!" on Disney+, "A Hollywood Holiday Christmas." Regional: *Bob Fosse's Dancin'*, *Little Shop of Horrors* with M.J. Rodriguez, *Dear World* with Tyne Daly, *Two by Two* with Jason Alexander, *Innocence* (Banff Centre). Full bio at darrylarchibald.com.

SCOTT PASK (*Scenic Design*) has received Tony Awards for *The Book of Mormon*, *The Coast of Utopia* and *The Pillowman*. Select Broadway: *Gutenberg!*, *Grey House*, *Shucked*, *Some Like It Hot*, *Aint No*

Mo', *American Buffalo*, *The Prom*, *The Band's Visit*, *Mean Girls*, *Waitress*, *Pippin*, *I'll Eat You Last*, *Hair*, *Pal Joey*, *Urinetown*. Netflix: "Oh, Hello," "John Mulaney—Kid Gorgeous," "John Mulaney—Baby J.," "Hasan Minhaj—The Kings Jester," "Cirque du Soleil's Amaluna." @scottpaskstudio.

GREGG BARNES (*Costume Design*). Broadway: *Some Like It Hot* (Tony Award, Drama Desk Award, Outer Critics Award), *Pretty Woman*, *Mean Girls*, *Tuck Everlasting*, *Something Rotten!*, *Aladdin*, *Kinky Boots* (Olivier Award), *Follies* (Tony Award, Drama Desk Award, Henry Hewes Award), *Elf*, *Legally Blonde*, *The Drowsy Chaperone* (Tony Award, Drama Desk Award, Outer Critics Award, Olivier nom.), *Dirty Rotten Scoundrels*, *Flower Drum Song*, *Side Show*. Other: *Dreamgirls* (Olivier nomination).

NATASHA KATZ (*Lighting Design*) has designed for theater, opera and dance around the world. Recent Broadway and Off-Broadway: *Hell's Kitchen*; *Sweeney Todd*; *Here We Are*; *Grey House*; *MJ*; *Some Like It Hot*; *Springsteen on Broadway*; *Aladdin*; *The Prom*; *Hello, Dolly!* (starring Bette Midler). She is a TDF Wendy Wasserstein Project Mentor and was recently inducted into the Theater Hall of Fame.

BRIAN RONAN (*Sound Designer*) has designed the sound for over 45 Broadway shows. They include *The Great Gatsby*, *Funny Girl*, *Mean Girls*, *Springsteen on Broadway*, *Beautiful*, *The Book of Mormon*, *Next to Normal*, *Spring Awakening* and *Cabaret* ('98). Brian is the recipient of the Obie, Lucille Lortel, two Drama Desks, London's Olivier and two Tony awards.

JOSH MARQUETTE (*Hair Design*). Selected NY/London: *Some Like It Hot*, *The Prom*, *Pretty Woman*, *Mean Girls*, *Present Laughter*, *Dreamgirls*, *Paramour*, *Tuck Everlasting*, *School of Rock*, *Something Rotten!*, *Aladdin*, *Kinky Boots*, *The Book of Mormon*, *Trip of Love*, *First Date*, *Elf*, *Dogfight*, *The Best Man*, *Vanities*, *The Drowsy Chaperone*, *Pig Farm*, ...*Trailer Park Musical*, *Altar Boyz*. @joshmarquette.

MILAGROS MEDINA-CERDEIRA (*Makeup Design*). Makeup design for *Some Like It Hot*, *Prom*, *Mean Girls*, *Tuck Everlasting*, *Something Rotten!*, *Aladdin*, *The Rocky Horror Show* and makeup design consultant for *Present Laughter* and *Sister Act*. Film and television makeup design for "Godfather of Harlem" S4 MGM, "Evil" CBS Paramount+ (Season 1-4), "American Horror Story" S11: "NYC," "American Horror Story" S12: "Delicate."

CHRISTIAN BORLE & JOE FARRELL (*Additional Material*) met in a musical theater acting class in 1998. That turned out great for Christian. Joe went on to become a film and TV producer and is the chief creative officer of Funny Or Die. Christian has more Tonys, Joe has more Emmys. Thank you, Casey!

BRYAN CARTER (*Orchestrations*) is a Grammy and Tony award-winning drummer, vocalist,

WHO'S WHO in the COMPANY

bandleader, composer and orchestrator. Select Broadway: *Some Like It Hot* (Tony Award), *A Strange Loop* (additional orchestrations). TV: "Late Night with Seth Meyers" (drums), "Sesame Street" (drums, percussion), NBC's "Maya & Marty" (drums). @bryancartermusic.

CHARLIE ROSEN (*Orchestrations*) is a Tony and Grammy award-winning composer and orchestrator. Select Broadway: *Some Like It Hot* (Tony Award); *A Strange Loop* (Tony nom.); *Be More Chill*; *Moulin Rouge!* (Tony Award); *Prince of Broadway*; *American Psycho*; *The Visit*; *Honeymoon in Vegas*; *One Man, Two Guvnors*; *13*; *Bloody Bloody Andrew Jackson*.

GLEN KELLY (*Dance and Incidental Music Arranger*) was the music supervisor and arranger of *The Producers*, *Young Frankenstein* and *Bullets Over Broadway*. He arranged the music for *Spamalot*, *The Drowsy Chaperone*, *The Book of Mormon*, *Mean Girls*, *Beauty and the Beast*, *Something Rotten!*, *A Christmas Story*, *The Prom*, *The Scottsboro Boys* and *Aladdin*. Drama Desk Award for *The Nance*.

KRISTY NORTER (*Music Coordinator*) is a music coordinator and freelance musician specializing in woodwind instruments. Coordinator credits include *The Outsiders*, *Merrily We Roll Along*, *Some Like It Hot*, *Cabaret*, *Hell's Kitchen*, *Suffs*, *Water for Elephants*, *Lempicka*, *Six*, *New York New York*, *Back to the Future* and *Mr. Saturday Night*.

MARK BINNS (*Music Director*). Past tours: *Mrs. Doubtfire*, *Jesus Christ Superstar*, *An Officer and a Gentleman*, *Rent* and *Motown*. Selected past MD credits include *Les Misérables*, *Hairspray*, *Jersey Boys*, *Sister Act*, *West Side Story* and the regional premieres of *Memphis* and *The Bridges of Madison County*, both at Arkansas Repertory Theatre. For Mom, always.

STEVE BEBOUT (*Associate Director*) continues his association with Casey Nicholaw after working on the Broadway production of *Some Like It Hot*, as well as *The Book of Mormon* and *Something Rotten!* With Jerry Zaks, he was the Associate Director on *The Addams Family* and *Sister Act*, among others. He's directed a bunch of his own stuff too.

JOHN MacINNIS (*Associate Choreographer*). Choreography credits: The European productions of Disney's *The Little Mermaid* and *Beauty and the Beast*. He was the director/choreographer of the *Radio City Christmas Spectacular* from 1998–2001, director/choreographer Winter Olympics Medals Ceremonies 2002 and 2010. He is associate of Broadway's *The Book of Mormon*, *Aladdin*, *Something Rotten!*, *Mean Girls* and *The Prom*.

BUIST BICKLEY (*Production Properties Supervisor*). Select credits: *Death Becomes Her*, *The Outsiders*, *Moulin Rouge!*, *MJ*, *Shucked*, *& Juliet*, *Harry Potter* and *The Cursed Child*, *Tina*, *Dear Evan Hansen*, *Frozen*, *SpongeBob SquarePants*, *The Color Purple*, *Act One*, *The Nance*, *The Last Ship* and *Other Desert Cities*.

RANDY COHEN (*Keyboard Programmer*). Broadway: Over 100 shows, including *Hamilton*, *The Book of Mormon*, *Hell's Kitchen*, *The Outsiders*, *Suffs*, *Kinky Boots*, *Dear Evan Hansen*, *In the Heights*, *Frozen*. TV: "Sesame Street," "Electric Company" (Keyboardist/Programmer). Thanks to the entire RCK team—Tim, Sam and Nick.

KAREN MOORE (*Production Supervisor*). Production stage manager for the Broadway productions of *Some Like It Hot*, *The Book of Mormon*, *Elf* and *The Drowsy Chaperone*. Other credits include *Ragtime*, *Good Vibrations*, *Wonderful Town*, *Taboo*, *Man of La Mancha*, *The Graduate*, *Follies*, 16 Encores! and many Off-Broadway productions.

JUNIPER STREET PRODUCTIONS (*Production Management*) is thrilled to bring *Some Like It Hot* to audiences across America. Formed in 1998, JSP has managed more than 100 Broadway, Off-Broadway and national tours. Currently: *& Juliet*, *Harry Potter*, *The Great Gatsby*, *Hell's Kitchen*, *Kimberly Akimbo*, *MJ The Musical*, *Moulin Rouge!*, *Shucked*, *Stereophonic*, *The Outsiders*, *The Roommate*, *Water for Elephants*. juniperstreet.com.

DONAVAN DOLAN (*Production Stage Manager*) has worked in stage management for national tours including *My Fair Lady*, *Cats*, *Love Never Dies*, *An American in Paris*, *42nd Street*, *Annie*, *Ghost*, *Catch Me If You Can*, *Grease*, *Peter Pan 360*, *Jesus Christ Superstar*, *Rent*, *Oklahoma!*, *A Chorus Line*, *Mame* and *Copacabana*. International tours include *An American in Paris* (Australia tour and China tour), *42nd Street* (Asia tour), *The Sound of Music* (China tour) and *Thomas & Friends* (Australia/New Zealand tour). Love and thanks to Justin. And dedicating this show to Dad!

WHITNEY M. KEETER (*Stage Manager*) she/her. Broadway: *The Cottage*. National tours: *The Play That Goes Wrong*, *Something Rotten!* NYC: *The Play That Goes Wrong* Off-Broadway and national tours (production supervisor/production stage manager), *Orwell in America*, *Trick or Treat*, *Brits Off-Broadway*. To Drew, Spaghetti. For Nicholas.

JALON PAYTON (*Assistant Stage Manager*) is jazzed to be making his national tour debut with the company of *Some Like It Hot*. Regional: Arena Stage, Everyman Theatre, Pennsylvania Shakespeare Festival, Baltimore Center Stage, American Players Theatre. Recipient of the Charlie Blackwell Symposium Scholarship. UMBC B.A.

KELLEY LYNNE MONCRIEF (*Sub Assistant Stage Manager*). She/her/hers. Broadway: *Some Like It Hot*, *An Enemy of the People*, *Doubt*, *Moulin Rouge!* Off-Broadway: *Our Class*, *The Christine Jorgensen Show*. TV/film: "Gossip Girl," "The Marvelous Mrs. Maisel." M.F.A. from Columbia University and B.A. from Goldsmiths, University of London. Touring debut! @kelleylynne.

EMILY WHITE-WINTER (*Sub Assistant Stage Manager*). National tours: *To Kill A Mockingbird*,

WHO'S WHO in the COMPANY

Aladdin, Charlie and the Chocolate Factory, The SpongeBob Musical, The King and I, A Gentleman's Guide to Love & Murder, Beauty and the Beast. Kansas State University graduate. Many thanks to Andrew. emilywhitewinter.com.

DeANN L. BOISE (*Company Manager*) has been managing tours in the U.S., Canada, Japan and Brazil since 1997 and continues to enjoy the adventure. Some favorites are *Dear Evan Hansen, An American in Paris, Fiddler on the Roof* and Chita Rivera in *Chita Rivera: The Dancer's Life*, to name a few. Proud member of ATPAM.

101 PRODUCTIONS, LTD. (*General Management*). Wendy Orshan and Jeffrey M. Wilson founded their company in 1994. General managers include Jeff Klein, Ron Gubin, Chris Morey and Christopher Taggart and associate general managers include Jessica Fried and Kathy Kim. Current Broadway: *Cabaret, Suffs, Romeo and Juliet, Sunset Blvd.*

THE BOOKING GROUP (*Tour Booking Agency*) has represented 28 Tony Award-winning Best Musicals and Plays. Current tours include *Hamilton, Funny Girl, Mamma Mia!, MJ, Parade, Six, The Wiz, The Book of Mormon, Come From Away, Hadestown* and *Tina*.

ALLIED GLOBAL MARKETING (*Tour Marketing & Press*) is a full-service, integrated marketing agency working with the world's largest entertainment, consumer and lifestyle brands, including 80+ Broadway shows over three decades. Current tours: *Ain't Too Proud, Back to the Future, Beetlejuice, The Book of Mormon, Funny Girl, Hadestown, Mamma Mia!, Mean Girls, Mrs. Doubtfire, Pretty Woman, Some Like It Hot*. Upcoming tours: *The Great Gatsby, Kinky Boots, Mystic Pizza, The Notebook, The Outsiders, Suffs*.

THINK TANK (*Social Media*), based in Louisville, Kentucky, is a marketing, advertising and social media agency rooted in social storytelling. We work with local businesses and national touring productions to create compelling, genuine, engaging content. thinktanklou.com.

THE TELSEY OFFICE (*Casting*). With offices in both New York and Los Angeles, The Telsey Office casts for theater, film, television and commercials. The Telsey Office is dedicated to creating safe, equitable and anti-racist spaces through collaboration, artistry, heart, accountability and advocacy. thetelseyoffice.com.

MGM ON STAGE, a division of Amazon MGM Studios, licenses a wide variety of film titles for adaptation on stage. In addition to *Some Like It Hot*, titles that have appeared on stage around the world, include *Legally Blonde, Priscilla Queen of the Desert, Dirty Rotten Scoundrels, Chitty Chitty Bang Bang, Mystic Pizza, Rain Man, The Apartment, Rocky* and *New York, New York*.

THE SHUBERT ORGANIZATION (*Producer*). America's oldest professional theater company, The Shubert Organization has been at the forefront of the

American theater for over 120 years. Under the leadership of Robert E. Wankel, Chairman and CEO, Shubert owns and operates 17 Broadway theaters, six Off-Broadway venues and the Forrest Theatre in Philadelphia. The company has produced and co-produced hundreds of plays and musicals over the years. The tradition continues with several new productions this season.

NEIL MERON (*Producer*) Neil's productions have earned six Oscars, 25 Emmys and six Tonys. Select productions include Broadway: *Promises, Promises* and *How to Succeed...;* film: Oscar-winning *Chicago, Hairspray, The Bucket List, Footloose, 13: The Musical*; TV: "Smash," "Drop Dead Diva," NBC live musicals, including "The Sound of Music," "Jesus Christ Superstar," "Annie," 2013–15 Oscars; TV movies: Whitney Houston/Brandy "Cinderella," Bette Midler "Gypsy," "A Raisin in the Sun," "Life With Judy Garland," "Patsy and Loretta." Upcoming Broadway: *Smash*, based on the TV series. Insta: @neilmeron.

JENNIFER COSTELLO (*Executive Producer*) previously served as the EVP of Production for the John Gore Organization and acted as Executive Producer on dozens of Broadway and touring productions. Most recently, under her independent banner Big Red Barn Productions, she produced *Water for Elephants* on Broadway.

HUNTER ARNOLD (*Co-Producer*). Select Broadway: *Maybe Happy Ending, Hadestown* (Tony), *Moulin Rouge!* (Tony), *The Inheritance* (Tony), *Cabaret, The Notebook, Back to the Future, Mrs. Doubtfire, Company, Dear Evan Hansen* (Tony), *Kinky Boots* (Tony). Select Off-Broadway: *Little Shop of Horrors*. @hunterarnold.

ROY FURMAN (*Co-Producer*). 17 Tony Award-winning Best Musicals and Plays. Currently on Broadway: *Suffs, MJ, The Notebook, Moulin Rouge!* (Tony), *The Book of Mormon* (Tony). Off-Broadway: *Little Shop of Horrors*. Forthcoming Broadway productions: *Gypsy, Smash, Buena Vista Social Club*. Vice Chairman Jefferies Group, former Vice Chairman Lincoln Center.

JOHN GORE ORGANIZATION (*Co-Producer*) is the leading presenter, distributor and marketer of Broadway theater worldwide. Under the supervision of 22-time Tony-winning producer John Gore, JGO's companies include Broadway Across America and Broadway.com. Productions include *MJ, Moulin Rouge!, The Outsiders, Stereophonic*.

JAMES L. NEDERLANDER (*Co-Producer*). President of the Nederlander Organization. Credits: *Kimberly Akimbo, Enemy of the People, The Outsiders, Titanic, Tommy, MJ The Musical, Some Like It Hot, Mr. Saturday Night* starring Billy Crystal, *Tina: The Tina Turner Musical, The Lehman Trilogy, On Your Feet*. Plus many more.

THE DAGLEISH LIBRARY COMPANY GROUP (*Co-Producer*). Jack M. Dagleish is a Tony and Olivier award-winning producer of theater

WHO'S WHO in the COMPANY

and film. Based in Seoul, Korea, Library Company is a worldwide entertainment company that produces concerts, film, series and theater, including productions on Broadway and the West End.

CUE TO CUE PRODUCTIONS (*Co-Producer*) is a theater production company led by Jeff Vinik, the former hedge fund manager and owner of the Tampa Bay Lightning, and Joshua Vinik, a stage manager. Credits: *MJ, Sweeney Todd, Stranger Things, Suffs* and *Funny Girl*. @cuetocueproductions. @joshua.vinik.broadway.

ROBERT GREENBLATT (*Co-Producer*) ran Fox, Showtime, NBC and HBO; oversaw the launch of HBO/Max; brought live musicals back to television; won four Tonys, two Oliviers and a Golden Globe ("Six Feet Under"); currently produces "The Gilded Age" (HBO), and *Smash* for Broadway with partners Neil Meron and Steven Spielberg.

SHEBOYGAN CONSERVATORY PARTNERS (*Co-Producer*). Tony Award-winning producers Ken Fakler, Dan Stone, WitzEnd and Arlene Scanlan. *Company, Beautiful, Dear Evan Hansen, The Inheritance, How to Succeed..., A Beautiful Noise, Once on This Island, Funny Girl, 1660 Vine, La Cage..., Tuck..., E2M, Diana, Sing Street, Smash.*

ATG PRODUCTIONS (*Co-Producer*) is the award-winning producing and general management arm of the world's largest live theater company, ATG Entertainment. Current: seven-time Olivier Award-winning musicals *Cabaret* and *Sunset Boulevard* (West End/Broadway), *Barcelona* (West End), *Pretty Woman, Dear Evan Hansen* (U.K. tour).

BOB BOYETT (*Co-Producer*). Broadway (partial): *The Notebook, Days of Wine and Roses, Spamalot, Purple Victorious, Sweeney Todd, Mrs. Doubtfire, Some Like It Hot, Company, Dear Evan Hansen, The Drowsy Chaperone, War Horse, South Pacific, The Coast of Utopia* and *The History Boys*. Named Commander of the British Empire for services to drama by Queen Elizabeth II.

JANET AND MARVIN ROSEN (*Co-Producer*) were the lead producers of *In Transit*, Broadway's first a cappella musical. Janet is on the board of Primary Stages and Marvin is on the board of the Roundabout Theatre Company and the Howard Gilman Foundation.

THE ARACA GROUP (*Co-Producer*) is a Tony Award-winning Broadway producing and merchandising company founded in 1997 by partners Matthew Rego, Michael Rego and Hank Unger. araca.com.

CONCORD THEATRICALS (*Co-Producer*) is the world's most significant theatrical company, comprising R&H, Tams-Witmark, Samuel French, ALW Collection and more in licensing, publishing, recording and producing. *Hadestown* (Tony), *Company* (Tony), *Stereophonic* (Tony), *Six, Into the Woods* (Grammy), *Some Like It Hot* (Grammy).

INDEPENDENT PRESENTERS NETWORK (*Co-Producer*). Consortium of over 30 leading pre-

senters of touring Broadway in the U.S., U.K. and Asia. Recent/upcoming: *Spamalot, The Notebook, & Juliet, Hell's Kitchen, The Devil Wears Prada, Moulin Rouge!, Hadestown, The Outsiders, The Wiz.*

D.S. MOYNIHAN (*Executive Producer*) is the VP of Creative Projects for the Shubert Organization. She served as the Executive Producer of *Some Like It Hot* from its inception through January 2025.

STAFF FOR SOME LIKE IT HOT

THE SHUBERT ORGANIZATION, INC.

Production Staff for *SOME LIKE IT HOT*

Robert E. Wankel D. S. Moynihan
Gilbert C. Hoover IV Jeff Daniel

GENERAL MANAGEMENT

101 PRODUCTIONS, LTD.

Wendy Orshan Jeffrey M. Wilson
Jeff Klein Chris Morey Ron Gubin
Christopher Taggart Jessica Fried
Beth Blitzer Kathy Kim
Steve Supeck Christine Stump
Adam First James Winer
Jonathan Hogue Michael Leon Thomas
Abigail Rosen David O'Brien Abby Svelan

COMPANY MANAGER

DeAnn L. Boise

Assistant Company Manager.....Jordan McKey

ORIGINAL EXECUTIVE PRODUCER

D. S. Moynihan

TOUR BOOKING AGENCY

THE BOOKING GROUP

Meredith Blair Kara Gebhart
Laura Kolarik Stephanie Ditman Sophie Tiesler

TOUR MARKETING & PRESS

ALLIED GLOBAL MARKETING

Andrew Damer
Jennifer Gallagher Scott Praefke
Jessica Cary Davis Adina Hsu Amenkha Sembenu
Jessica Steans-Gail Emily Toppen Anne Waisanen

CASTING

THE TELSEY OFFICE

Bethany Knox, CSA
Jimmy Larkin

LEGAL COUNSEL

LEVINE PLOTKIN LLP

Loren Plotkin Conrad Rippe Susan Mindell
Daniel Watkins Emily Erstling
Kevin Hess Cris Criswell

PRODUCTION MANAGEMENT

JUNIPER STREET PRODUCTIONS

Hillary Blanken Ana Rose Greene Sadie Alisa Burkett
Horriagan
Guy Kwan Victoria Bullard Ross Leonard
Hannah Wilson Abby Filiaggi
Carolyn Bonaccorsi Chris Childs Laura Zamsky

General Manager Jeff Klein
Engagement Manager..... Ron Gubin
Associate General Manager..... Kathy Kim
Production Stage Manager.....Donavan Dolan

Stage Manager Whitney M. Keeter
 Assistant Stage Manager Jalon Payton
 Sub Assistant Stage Manager..... Kelley Lynne Moncrief
 Sub Assistant Stage Manager..... Emily White-Winter
 Dance Captain Tim Fuchs
 Assistant Dance Captain Rachael Britton Hart
 Associate Scenic Designer Frank McCullough
 Associate Costume Designers..... James Nguyen,
 Martin Lara Avila
 Assistant Costume Designer Michael Zecker
 DMC Costume Coordinator..... Maia Kahn
 Associate Lighting Designer Timothy Reed
 Assistant Lighting Designer Samuel Biondolillo
 Associate Sound Designer Caecilia Armstrong
 Associate Hair Designer Sarah Levine
 Hair & Skin Consultant Cheryl Thomas
 Production Supervisor Karen Moore
 Production Carpenter..... Erik E. Hansen
 Production Electrician Dan Coey
 Production Sound Chad Parsley
 Associate Production Sound..... Thomas Ford
 Sound Vacation Cover Jake Delgado
 Keyboard Programmer Randy Cohen, Randy Cohen
 Keyboards LLC
 Production Properties Buist Bickley
 Production Properties Associate..... Zack Tomilo
 Production Properties Assistant..... Avara Hebert
 Head Carpenter..... Austin Phillips
 Assistant Carpenter—Rail Jason Edens
 Assistant Carpenter—Deck Owen Ray Witzeman
 Advance Carpenter/Props Swing Blake Shepard
 Carpentry/Props Vacation Cover Eddie DeJesus
 Head Electrician Dan Meltzer
 Assistant Electrician—Lead Spot..... Meghan Hong
 Electrician Vacation Cover Justin Weinkiper
 Head Sound Tanner Elker
 Assistant Sound Nicolas Kunkel
 Advance LX/Sound Swing Jacob Grebber
 Head Props Michael Donovan
 Assistant Props Jody Bogner
 Moving Light Programmer Sean Beach
 Wardrobe Supervisor Jeremy Davis-Towle
 Assistant Wardrobe Maya Patrick
 Wardrobe Vacation Cover Dakota Blankenship
 Star Dresser Cait Durrance
 Hair & Makeup Supervisor Haley Richardson
 Assistant Hair & Makeup Supervisor..... Bee Essen
 Hair/Wardrobe Swing..... Marcia Baird
 Hair/Makeup Vacation Cover Bridget Rzymiski
 Physical Therapist NEURO TOUR Physical Therapy, Inc.
 Production Assistants Kelley Lynne Moncrief,
 Bianca Mercado-Boller
 DEI/HR Consulting K&K Reset/
 Kiah Jones, Karen Robinson
 Accountant WithumSmith+Brown/
 Robert Fried, CPA, Karen Kowgios, CPA,
 Anthony W. Moore, CPA, and Scott Bartolf, CPA
 Controller Galbraith & Co/LeAnn Kelley
 Marketing Consultant..... Anna Pitera DeVito
 Tour Marketing & Press..... Allied Global Marketing/
 Andrew Damer, Jennifer Gallagher, Jessica Davis
 Social Media Think Tank Marketing/Jerry R. Blevins, Jr.,
 Courtney Hayden, Karoline Prestigiacomo
 Banking City National Bank/Roberto Larrinaga-Yocom
 Insurance DeWitt Stern/Peter Shoemaker
 Merchandising The Araca Group
 Production Photographer Matthew Murphy
 Payroll Services Checks and Balances

101 Productions Staff

Operations Manager Beth Blitzter

Head of Business Affairs Kathy Kim
 Assistant to the General Managers Christine Stump
 Management Associates Adam First, Steve Suepck,
 James Winer
 Management Assistants Abigail Rosen,
 Michael Leon Thomas

To learn more about the production, please visit:
somelikeithotmusical.com

Please follow us on Twitter, Facebook & Instagram:
[@somelikeithotmusical](https://www.instagram.com/somelikeithotmusical)

CREDITS

Scenery and scenic effects built, painted and electrified by PRG Scenic Technologies, a division of PRG Broadway L.L.C., New Windsor, NY and Scenic Arts Studios. Additional scenery built, painted and electrified by Global Scenic Services, Bridgeport, CT; Show Motion, Inc., Milford, CT; Rosebrand; I. Weiss, Enhance a Color, and Big Image Systems. Lighting equipment from PRG Lighting. Sound equipment from Sound Associates, Inc. Additional Props & Scenic Elements provided by Bad Monkey Props, Brenbri Props, Daedalus Design and Production, Danielle Landry, Joe Cairo, Prop & Paint, Susan Barras, Christopher Sakamoto Kavanah, Ramos Upholstery, Tanya Seeman and Rob McFayden. Rigging provided by Black Paint Productions. Trucking provided by Clark Transfer and Rossi Delivery Service.

SPECIAL THANKS

Matt Polk and the team at Polk & Co, Matt Upshaw and the team at Serino Coyne, Jeremy Kraus and the team at Situation Interactive, Charlie Flateman, Thomas Kane, Trevor Moppin and Kyle Wright, and Nolan Boggess.

SOME LIKE IT HOT TOUR rehearsed at the New 42nd Street Studios.

The use of cell phones during the performance is prohibited by law



The actors and stage managers employed in this production are members of Actors' Equity Association, the union of professional actors and stage managers in the United States.



The Director and Choreographer are members of the Society of Stage Directors and Choreographers, Inc., an independent national labor union.



Backstage and Front of the House Employees are represented by the International Alliance of Theatrical Stage Employees (or I.A.T.S.E.).



United Scenic Artists represents the designers and scenic painters for the American Theatre.



The Press Agents and Company Managers employed in this production are represented by the Association of Theatrical Press Agents & Managers.



The musicians employed in this production are members of the American Federation of Musicians.



This production is produced by a member of The Broadway League in collaboration with our professional union-represented employees.

ANNUAL FUND DONORS

Horace Bushnell Society The Bushnell Center Membership

Thank you to all who support The Bushnell with your giving. The generosity of donors like you remains the foundation of our success, and we appreciate your commitment to the performing arts in our community.

We would also like to recognize our group of valued anonymous donors. The impact of your generosity on our daily endeavors does not go unnoticed.

The Annual Fund is essential to both The Bushnell's sustainability and future vitality, and we encourage you to consider a gift today. For more information, including membership benefits, please visit bushnell.org/support or call **Camelle Scott at 860-987-6067**.



*Scan this QR code to
make your Annual Fund
gift securely online.*

SPOTLIGHT CIRCLE

Karl J. Krapek, Sr.
David and Linda Roth

BUSHNELL CIRCLE

Jay and Jeanne Benet
Beth and Rick Costello
Bob and Frankie Goldfarb

PRESIDENT'S CIRCLE

Elizabeth Ferry Speer
Foundation
Arnold and Beverly*
Greenberg
Mr. and Mrs. Bernhard
L. Kohn, Jr.
Mark and Merrill Mandell
Mr. Thomas J. McInerney
Joan Monts
David and Elaine Nord
Robert and Margaret
Patricelli
Mary and Robert Saner
Zachs Family Foundation
(Henry, Judy, Eric, Jessica)

ENDURE CIRCLE

Laure and Rob Arena
Beverly Buckner Baker
Nancy P. Bernstein
The Budd Family Fund at
the Hartford Foundation
for Public Giving
Ms. Cheryl A. Chase
and Mr. Stuart Bear
Bob and Judy Chusmir
Mr. and Mrs. Bernard
Schilberg
Jean Walker

DIRECTORS CIRCLE

Darlene J. Bailey
Sherry Banks-Cohn
Tom & Melanie Barnes
Family Fund at the
Main Street Community
Foundation
Mr. and Mrs. James
A. Calhoun
Ron* and Nancy Compton
Harry and Rebecca Dalessio
Pauline and Barry Dickstein
Craig and Marilyn Douglas
Steven and E.J. Greenspan
Nancy and Jeffrey Hoffman

Charles H. Klippel
Marcia and Alan Lazowski
Julie and Peter LeBlanc
Brian and Kathy MacLean
Greg and Julie Miller
Tom and Lisa Morgillo
Mr. and Mrs. William
R. Peelle, Jr.
Rodney Powell
Kevin and Marcia Smith
Mr.* and Mrs. Charles
Stepnowski
Mr. and Mrs. Ron Utterbeck
Elizabeth Vandeverter
Jeff and Sarah White
Andrew and Kathleen
Worthington

PRODUCERS CIRCLE

Donald and Marilyn Allan
Elaine and John Barrasso
Dr. Jerold Bell and
Mrs. Candice Bell
Jim and Dianne Bogoian
Don and Susan Bossi
Jeffrey and Virginia Brown
Rich and Bonnie Brown
Donna A. Collins
Ally and Eric Cormier
Denise and Alex Cosentino
Eric and Patricia Daniels
Ms. Marie H. Dudley
D.R. and Valerie Dugan
Parker Elmore
Peggy and David Fay
Jeffrey and Lori Flaks
Fluoropolymer Resources
David and Danuta Gordon
Joshua and Shanna Gottfried
Marty and Ann Guay
Jean Haines
Mr. and Mrs. Brad
M. Hutensky
Franco and Alicia Indomenico
Charlotte and Bud Jason
Adam Lagosz
Andrew and Genevieve
Lattimer
Ms. Annie Lazarus
Judie and Coleman Levy
Dr. and Mrs. Edison Liu
Rebecca and Jim
Loree Foundation
Thomas and Julia Matulis

Albert and Jean Mayhew
Mintz & Hoke
Mark and Corliss Montesi
Ms. Wendy Pearson
Carl and Lisa Peterson
Mark and Jennifer Plourde
Jane Porterfield and
Gerry Pastor
Mr. and Mrs. Frederick
Raffino
James and Laura Reynolds
Anja Rosenberg
Mr. and Mrs. William
and Jane Rucci
Brian Rykowski
Patricia Sagal
Nate and Barbara Schilberg
Elizabeth Schiro and
Stephen Bayer
Scruggs Family & Deep
River Animal Hospital
Mr. and Mrs. Edwin
Shirley, III
Mr. and Mrs.* Lawrence
C. Starr
Ms. Jamie Summers
Brian and Anne Thibeault
Diana and Jonathan Yeisley
Nancy and David Zwiener

STARS CIRCLE

Sharon and Dudley
"Skip" Alleman
Christian and Theresa
Allgood
Stephen Badger and Heather
Heidinger Badger
Ms. Kathleen Bagley and
Mr. David Powers
Linda Swope Bahrs
and Kurt Bahrs
Steve and Beth Ballentine
Dave and Natalie Barrett
Whit and Jarre Betts
George Bickford and
Sally Kirtley
Blueprint Advancement
Charles and Carol* Boos
Scott and Jenipher Boos
Jordan and Rebecca Boss
The Bourassa Family
Sandy and Steve Brown
Beth Bunko
Ann Burgarella
John and Marla Byrnes
Grant and Carey Campbell
Cardio Express
Elizabeth Casasnovas
Mr. and Mrs. Terry*
and Nancy Chabot
Alisha and Ronald Cipriano
Susan and Brian Clemow
Doreen Cohn and
Faith Solomon
Dr. Janine Collinge
Theresa Counts
Michael Cucka
Kim Curtin
Mr. and Mrs. Ward R. Cusati
Dr. Adam Daniels and
Dr. Jason Seacat
Mr. and Mrs. Franklin
Dempsey
Diana DeVivo
Dr. Michael Dodge and
Devin Sheehan
Ray and Germaine Drennen
Mr. and Mrs. Michael Dropick
Stephanie and Brian Easler
Iris Engel and Margaret
Campbell
William and Lisa Epperson
Sandra Falchetta
Jim and Martha Fanelli
Paul and Victoria Fortier
Rohan Freeman
Stephanie and David Fried
Donn and Cindie Friedman
Andrew and Kristen Gagnon
Peter and Melissa
Gambardella
Marilda Gándara and
Scott O'Keefe
Anne Gares
Barry and Rona Gelber
Eileen and Robert Gilbert
Dr. and Mrs. Joel Goodman
Dr. Lawrence Goodman and
Ms. Denise Cologne
Jeanne Goodsell
Susan Goodwin
Goodwin University -
Helping Our Students
Support the Arts
Cate and John Grady-Benson
Floyd W. Green, III
Michael Grunberg and
Tanya Grunberg
James Grupp and
Jaclyn Piscitelli

ANNUAL FUND DONORS

Horace Bushnell Society The Bushnell Center Membership

Paul Guggina and Amy Flores
John and Paula Guy
Dr. and Mrs. David Haviar
Warren and Brenda Hill
Virginia and David Hilyard
Daniel and Brenda Holbrook
Brian and Kristen Hole
The Hoppa Family
Margie and Richard Huoppi
Dr. Hillary Huttenhower and Mr. Justin Mackey
Patti and Dave Jackson
Hyter and Heidi Jordan
Jeffrey and Shannon Klenk
Richard and Paula Knight
Diane Korntheuer and Peter Grzybala
Leonard and Paula Lamarre
Heidi Lane
Jonathan and Annette Larabee
Ann* and Fred Larson
Mr. and Mrs. Scott J. LeClaire
Mr. and Mrs. Richard and Joyce Leibert
Paula and Peter Leibovitz
Margaret and Rey Libatique
Barbara and Clifford Libby
Claire Lind
Mark and Liisa Livingston
Ann Mickelson
The Milbrandt Family
Kristen Miller Hatcher
Michael and Kay Miranda
James and Jane Mitchell
James D. Morrissey and Barbara A. Morrissey
Margaret Morton
Dorothy and Phillip Mucha
David and Ellen Nattila
Bichop and Linda Nawrot
Dr. Joseph Nesta
The Oh Family
The Orsi Family
Donald and Colleen Peruta
Tracie Peterson
Deborah Poerio
Steve Rabb and Rena Citron
Laura and John Roche
Susan and Joel Rottner
Ms. Annette J. Rulo
Mr. Francis Sabatini
James and Mary Sauvageau
Alan and Linda Schoenfeld
Dr. Alan Schwartz* and Ms. Sheila Sweeny
Joann Scott
Andrea and Sandy Seidman
Edward Shapiro
Jeffrey Snyder
Patricia B. Snyder
Mark and Linda Sperry
Frank and Carol Swanson
Ms. Renee Tehi and Mr. Jeffrey Hughes

Deborah Treister
Jadyn Ubides and Isaiah Ubides
Eleanor Udolf and Family
Mr. and Mrs. Michael and Linda Walton
Leroy Washington
Graham and Teresa Webb
Raymond and Gail Weinstein
Ron and Giovanna Weller
Helen and Alfred Wilke
George H. and Constance Wolcott Mason Fund No. 2
Stephen and Mary Woods
James and Lauren Yanosy
Craig Yelin and Vanessa Guzzardi
The Yorgensen Family

DIAMOND LEVEL

Michael Abronzino
Robin Aldieri
Allegro Solutions LLC
David and Susan Anderson
Susan and Raymond Arroyo
Carl and Priscilla Bard
Maria Bareiss and Jacqueline Carrell
Michael and Nancy Batista
Andrea and Keith Beaulieu
Bonnie and David Beaulieu
David and Deborah Begin
Sharen Beloin
Nikali and Lisa Benkert
Steven and Ann Bennett
Jodette Bentley
Mr. Bruce Betancourt and Mr. Steven Hernández, Esq.
Pamela H. Bobrowski
Keith Boccuzzi and Paul Manfredi
Danielle Bousquet
Michele Bowden
Janice Bradbury
Edward and Amy Brennan
Arline Roth Brick
James and Patricia Brown
Rachel and Christopher Brown
Michele Buczek
Gregory Butler and Themis Klarides
James S. and Heidi L. Bzdrya
Eleanor N. Caplan
Mark and Linda Caplan
Dr. and Mrs. Joseph A. Cappa
Doug and Debra Carabillo
Richard and Carmen Carlton
Joyce Carraway and Jerry Cooper
Jim and Anne Carroll
Judith Chapman
Richard and Margo Chiozzi
Michael Chmielewski

Mr. Paul Clawson
Coastal Valley Veterinary Services
Jeffrey and Andrea Cohen
Sue A. Collins
Mark Conley and Joanne Tan
Mr. and Mrs. Wayne Conlogue
Cynthia and George Cooper
Carol A. Coppa
Brian and Lisa Costello
The Coulter Family
Victor and Barbie Cristofaro
Catherine Cuggins
Carol Curland
Matthew Dallas Gordon and Ruth Kurien
Carol E. Davis
DBL Industries Inc.
Aldo DeDominicis Foundation, Inc.
Bill and Joan Delaney
Mr. and Mrs. Gregory J. Desantis
Shari and Seth Diamond
Arthur and Christine Dimock
David Director
Wendy Dobrindt
The Doherty Family
George and Mary Dominello
William and Stephanie Dominello
Diana and John Doroghazi
Eric and Janice Dreeke
Laura Driscoll
Thomas M. Driscoll and Patricia A. Teufel
Dronzank Family Pro-7 Fire Protection
Ray and Carla Du Bois
Tom and Tina Dugdale
Kimberly and Michael Dunn
David and Barbara Edelheit
John S. Elliott and Joanne Elliott
Robert and Linda Ellis
The Emmons Family
Lynne and Bernard Erickson
Annarita and Jerry Erwin
Jesse and Erin Fable
Brendan and Patty Farrell
Michael and Barbara Fedoras
Dr. Thomas A. Feldman and Dr. Joyce Kamanitz
Martha Fetter
The First Cathedral
Barbara Flynn
Ms. Darlene Fournier
Raymond and Taryn Fredericksen
William and Cynthia Fries
Bruce and JoAnn Frye
Joseph and Cathy Garrity
Gawlicki-Stanley Foundation

Mr.* and Mrs. Thomas M. Giardini
Colleen and Mark Gilroy
David and Irene Glissman
Mr. and Mrs. Steven Goldaper
Mr. and Mrs. David Goldberg
Joe and Cindy Goldberg
Steven and Blanche Goldenberg
Neal and Lorelei Goldstein
Douglas M. Gordon and Mary Lou Stoneburner
Sandra and Mike Goss
NJ Goulet and Melanie Boutwell
Vincent R. Govoni
Russ and Monica Granich
John and Norma Green
Jim and Lori Greene
Mark and Deborah Gresens
Michael and Patricia Guelli
Edward and JoAnna Hamilton
Jon and Tana Handwerk
Carla Hawkins
Linda Healy and Thomas Shugrue
Dorothea Hennessey
Brian Hersh
Gerald and Barbara Hess
Sue Hessel
Helen and Tim Honan
Christopher Hubbard
Kimball and Dorothy "Dorrie" Hunt
In Honor of Jack Abraham Huttner
Integrated Anesthesia Associates
Mathew and Valerie Jasinski
Hugh M. Joseloff and Helen H. Joseloff Fund
Philip Juliani
Gerald and Carol Kadas
Heidi and Stuart Katz
Charna and John Kaufman
Cathy and Kevin Keating
Linda Keenan
Mrs. Molly S. Kirschner
Jeanne and Daniel Kleinman
Shari Kopczka-Phillips and Matthew Phillips
Elke Kulas
The Kushnir Family
Ms. Sheila Laing
Russell and Margaret Lallier
John and Corky Lawew
Patricia Lavery
Margaret and Roger* Lawson
Dr. Warren and Mrs. Carrie Leib
Ms. Patricia Levandoski
Steven and Sheila Litchfield
Jane and Roger* Loeb
Mike Long
Irene J. Loretto*
Margaret Lucey and William Noel
Mr. and Mrs. Neal Lynch

ANNUAL FUND DONORS

Horace Bushnell Society The Bushnell Center Membership

Bill and Diane MacKay
William and Anita Manuck
Richard Marcus
Tom and Gwen Marrior
Shishir and Devi Mathur
Barbara Maziarz
Mr. and Mrs. David McElroy
Keith L. and Linn G. McGlade
Frank and Maryann McNamara
Sean and Julie Meehan
Mr. and Mrs. William Meier
Alan and Peggy Mendelson
Joseph and Christine Miarecki
Michael and Sharon Michigami
Ronald and Judith Miller
Mary and Peter Moon
Lisa Mouthaan
Ania and Markus Muhlihauser
Mr. John G. Mullane
and Mrs. Mary Beth Swindell-Mullane
Steve and Faith Murray
Steve and Lisa Musco
Richard and Kathleen Narowski
Jeffrey and Mari Neistat
Wilfredo and Iris Nieves
Jane E. Ondovcsik
Randel and Molly Osborne
Jacqueline Owens
Mark and Luanne Paley
Walter and Angie Paulekas
Brewster and Judith Perkins
Dr. and Mrs. William A. Petit, Jr.
Frank and Mary Petras
The Petzold Family
The Plunge Consultants
Ms. Frances S. Porter
Dr. Anne-Marie Prabulos
and Christopher Morkan
Prospect Mountain Builders LLC
Lu and Mike Rabbett
Tamara and James Ramenda
Brian and Anne Reilly
Dr. Sally Reis and Dr. Joseph Renzulli
Martey S. Rhine
Ralph and Rosemary Ricciardelli
Michael Riccio & Kim Hale
Steve Rickenbacher
and Andree Corr
Mr. and Mrs. Frank and Sheryl Roche
Virginia Hole and Michael Roscoe
Eric and Pam Rosow
Brian and Korey Roth
Vinnay and Pamela Roy
Jeffrey Rudikoff and Edee Tenser
Mary Beth Russell
Sara J. and Douglas

K. Russell
Jason Ryan and Susan Avera
The Sadowski Family
David Sageman and Ruth R. Fitzgerald
Marissa and Kevin Salsbury
Mr. Philip G. Samponaro
Mr. and Mrs. R. Jeffrey Sands
Heather Sankey and Peter Schindelman
Mrs. Susan Saridakis
Marcia Sarrazin
Katherine and Robert Saunders
John and Sally Sayadoff
Patrick Schaffner and Kelly Doherty-Schaffner
Matthew and Mary Schauter
Kevin Seery
Margaret J. Sheehan
David Shepard and Laura Zabek
James and Penelope Sherrard
David and JoAnne Sibiga
Dr. and Mrs. Bolesh J. Skutnik
Amir and Yolande Spears
Tina St. Pierre
Dr. Michael Stokes
Shepard and Marlene Stone
Bob and Pat Stubbs
Jacob Z. Studenroth
and Allison C. Frey
Vincent and Linda Sullivan
Ms. Nancy J. Summa
Michael and Mary Swanson
Ed and Laurie Szeponski
Dr. Rose Maria Tamura and Mr. Gary Miyashiro
Nancy Taylor
Deborah Tetreault
Mr. and Mrs. Jay and Elisabeth Therrien
Dr. Dan and Caitlin Trinh
Jacob H. Troiano
Betsy and Matthew Udall
J.P. and Marie-Claire van Rooy
David and Catherine Vargas
Carolina Yrayta-Vega & Family
Michaelynn Ware
John and Sarah Waterman
Micah Longman
William Wells
Olin and Shauna West
Mr. and Mrs. David Wetsman
Edward B. Whittemore
Sara and Ryan Whitwell
Gary and Beth Wilgus
Ronald and Candy Williams
The Helen Sidney Witty Foundation
Helen H. Wong and Frazier Bronson
Allison and David Yaffee
Mr. and Mrs. David A. Yandow
Greg and Lisa Young

PLATINUM LEVEL

Dr. Robert Alexander and Ms. Penny Murphy
Katherin S. Allen
Michael Aronow and Meg Chaplin
John Arrington and Angela Phillips-Arrington
Kate Gillespie Atkinson
Angie and Ted Augustinos
Deb Badgley
David and Barbara Barry
Bruce and Pamela Barth
Ms. Sara Jackson Batchelder
Nicholas J. Battaglio, Jr.
and Todd P. Rondo
Robert Bausmith and Jill Peters-Gee
Jeanette and Matthew Becker
Eric and Lisa Besman
Mr. Andy F. Bessette and Mrs. Cheryl Noel-Bessette
Tanya L. Bigley
Jay and Alison Bigman
Mr. and Mrs. Robert and Elizabeth Blake
Louis B. Blumenfeld and Jacqueline Isaacson
Nadia Bodey
James and Jennifer Bradow
Andrew and Hannah Brady
Mr. and Mrs. Edward P. Brazalovich, Jr.
The Brezenoff Family
Stephanie Burdine
Tracy Burkisa
The Burns Beck Family
Mr. and Mrs. Christopher Byrd
Anne Caluori
Richard and Lisa Caporaso
John and Kimberly Cardone
Ellen and Richard Cartun
Elisa Casparino
Ann Catino
Jennifer Cavallaro
Andrea G. Chamberlain
Daniel P.* and Polly U. Champ
Joseph Ciejka
Ms. Leslie Clark-Yvon
In Honor of Joyce Conroy
The Corte Family
Tara and Tony Costanzo
Elizabeth Courtney
and Jon Blake
Carol and Tim* Covello
James Cowdery and Linda Alexander-Cowdery
David and Joan Crow
James and Carrie Czapiga
Jeffrey and Erin Daigneau
Mr. and Mrs. Frederick C. Darling
Daniel DeMastro
James M. Denton
Daniel DiPillo

Craig and Laura Dolyak
Carmen and Alan Dornan
Joanne Dudanowicz
Ms. Mary Jane Dunn
Mr. and Mrs. James H. Ecatt, III
Ellen Eichhorn and Vicki Schaar
In Memory of Maggi Eichorn
Mr. and Mrs. Richard Eldridge
Debbie Ethier
Ms. Kimberly Ferguson
Rodrigo and Carrie Ferrer
The Fierli Family
David Fuller
Annelise Fusco
Christa Galtello
Raymond and Beth Galvin
Mr. and Mrs. Bob Garthwait, Jr.
Kim and James Geyer
Peter and Susan Giammarco
In Memory of Dr. John M. Gibbons, Jr.*
John and Barbara Ginnetti
Nicole Godard
William Alderman and Lori Goldenberg-Alderman
Nancy Goodwin
Nicholas and Colleen Graczyk
Brian Grady
Ray and Judy* Grasso
James and Paula Greenfield
Jeffrey and Debra Greer
Leandra Hallenbeck
Claire Hamilton
Regina Lester-Harriat
and Paul Harriat
Andrew and Cindy Harrison
Heads Up Coaching, Inc.
Patricia Hess and Ana Perez-Lugones
Charlotte and Shamain Hilliard
Mr. and Mrs. Benjamin A. Hilyard
Julia Holliday
Mr. and Mrs. Wilson and Suzanne Hoyer
Susan and Stephen Jackson
Aaron and Deborah Jainchill
Steve and Myra Johnson
Jaime Jones
Sandra M. Justin
Mel and Dorothy Kawakami
Tom and Kristin Kelleher
Gail F. Kelly
Dr. Susan O. Kennedy
Kirsten Kerrigan
Laurie Kielbania
Ken and Janet Kirkby
Cecilia Klember
Steven Konover
Deborah and AJ Krizman
Kim Krogul

ANNUAL FUND DONORS

Horace Bushnell Society The Bushnell Center Membership

Stephen and Eloise Kurnick
Lisa and Howard Langsner
Christine and Christian Latino
Cheryl Lauricella
Michael and Denise Leber
Thomas and Michele Lewis
Stanley and Alison Lezon
Lois Limberger and Lisa Nixon
Carole Lombard
The Lotko Family
Lois Luddy and S. Crawford
William Maag and Anju Arora
Catherine Mahoney
Mr. and Mrs. Kenneth
and Cynthia Malm
Stacy Mandelker
Guy and Sharon Marhewka
Matthew Marks and
Nealie Newberger
Martin and Ella McBride
Ruth A. McElraevy
Natasha McKay
Adam and Laura McLaughlin
Jonathan and Sheila Mellitz
Gregory Mellor and
Kathleen Carey
Clorlean Mendes
Anne and Rodger Metzger
Jenna and Eric Milman
Constance Mindell
Eileen and Bob Moore
Tekla Moquin
Cathleen and Clinton Muller
Edwin Naamon
Jonathan and Amy Neff
Jeremiah O'Dwyer
Ms. Patricia Pac and Mr.
Paul L.* LeTendre
Keith and Cory Percy
Melissa Perez
William Petzold
The Pienkowski Family
Nyema Pinkney
Helen Potvin
Janet Prisloe and
Robert Galvin
Jennifer Quinn
Tony and Kerri Raissian
Dorothy Raviele
Joe and Karen Regan
Monique Rowtham-Kennedy
Chris and Karen Rudolph
John Russell
Nanci Salvadio
Doug and Liz Sansom
Nydia Saros
Deborah Schander
Nicole Schirillo
Brian and Nancy F. Schwanda
Dr. Steven E. Selden and
Mrs. Janet R. Selden
Mr. and Mrs. Jonathan
E. Seymour
Dallas and Elizabeth Shelton
Camille and Robert Simpson

Amrit Singh and
Manveen Sandhu
Stuart and Arlene Small
Rachel Smirnoff and
Daniel Shapiro
Bryan and Caitlin Soltis
Connor and Shana Sperry
Honey Sue Springut
Catherine Squillace
Mike Schilling and
Jordana Starr
Melanie Stehle
Margo and Lewis Steinberg
Timothy and Janelle Stevens
Judy A. Strong
Rob and Judy Sturgis
Rosemarie Swiatkiewicz
Gregory Taft
James and Charleen Taylor
L Scott Taylor
John Thompson
Patrick and Sherri Thompson
Katherine Toohey
Tulimieri Associates, Inc.
Sajak Upadhyaya
Jorge Vazquez
Dan and Catherine Viens
Stacy and Kevin Walsh
Dana and Tizziana Weber
Greg and Kay Werk
Peter White and Sandra
Sherlock-White
Kathryn Wild
Wilson Butler Architects
Melanie Winkler and
Phyllis Winkler
Ken and Melissa Woodward
Bonnie A. Yandow
Mr. and Mrs. Robert
G. Yeaton
Jacqueline Yeung
Donald Young
Joe and Teresa Young
Michael and Alexandra
Zacchera
Mr. Troy Zane
Richard and Kathy Zanotti

GOLD LEVEL

Glen and Marilyn
Abrahamsson
Cynthia Abrams
Pamela Aey Adams
Richard and Dolores
Albrecht
James Alburger
Karen and Kevin Allen
Sonya Allen-Roeth
Michele Alston
The Ambrogio Family
The Andrade Family
Allen and Jayne Apel
Frances Aponte
Harry Arters
Jennifer Asher
Lisa Aukerman
Charles Austin

Mr. and Mrs. Paul R. Ballasy
Jean Banning
Joseph Barone
Lee and Amy Barrett
Eliot and Leah Bassin
Douglas and Karen
Battagliani
Scott and Amy Baumer
Dianne Beaulieu
Lisa and John Behan
Samantha Belliveau
Kevin Bennett
Jenny Bergeron
Amarpreet and Ajay Beri
Bill and Lisa Berthoud
Eric and Natalie Bezler
BGTEEnvironmental LLC
Antay Bilgutay and
Paul Ditolla
Brad and Whitney Billerman
Alyse and Brian Bilodeau
Carlene Black-Remekie
Harold Blinderman and
Wanda Schulman
Drew and Gloria Borders
Ms. Nancy R. Bosco
Lisa Bostick
Joshua Bouchard
Paul and Judy Boutin
Patricia Boyer
John and Deborah Brady
The Brodick Family
Sandi and Neil Brooks
Clayton and Barbara Brown
Ellen Brown
Sandra Brown
Francis and Nancy Brunet
Mr. and Mrs. Timothy
J. Buckley
David and Barbara Budd
Lori M. Budnick
Alison Burns
Laura Bush
Patrick and Carrie Bushnell
The Buyske and
Bloomquist Family
Brian and Yun Byrne
Jonathan Cabral
Amanda Cady
Mario Calderon
Mrs. Patrice Calnen
The Camello Family
Matthew Candloro
Marietta Capobianco
Paul and Lois Cappellano
Anna Carabetta
Scott Caraway
Lawrence and
Diane Carlson
Kevin Case
The Coating House
Greg Castanza
Ms. Janice L. Castle
Lisa Castonguay
Anthony Centurelli
Shelley and Alan Cetel

Jenny Cha and Travis Crawford
Susan Chatfield
Doreen Cherniske
Kimberly Chusmir
Michael and Barbara Civali
Lisa Clark
Nicholas Clark
David F. Cloud
Jessica Coelho
Richard and Ann Cohen
Dr. Steven and Elly Cohen
Ms. Kathryn Cole
Mrs. Chrystal Collins
Audrey Conrad
Kevin P. and Lisa N. Conroy
Mr. and Mrs. Daniel Contaldi
Shannon Cooley and
Nicole Baker
Deb Copes
Carol Corliss
Patricia Coroso
Cory Cosgrove
Laura Cottle
Elise Cousineau
Bethanne Couture
Jerry and Jacquelyn Croft
Kathleen F. Curley
Toni Daddeo
Cinda D'Addio
Margaret and Bob Daly
Glen Dauphinais
Rose Dauphinais
Ken and Kelly Davis
Sandra Davis
Yvonne Deangeli
Carol and Ben DeJohn
Alissa DeJonge
Shawn Deltion
Rosemarie DeRobertis
Ms. Franca L. DeRosa
Diane Derose
Stephanie Dextraze
Jennifer and Marc DiBella
Mr. and Mrs. Robin Di Tarando
Hilary Donald
Elizabeth D'Onofrio
James Donovan
James and Ann Marie Dooley
Teresa Dorer
Leigh and Ah'V Dorkins
The D'Orlando Family
Denise Douglas
Mr. and Mrs. Robert C. Douglas
Andrew Dowe, Jr.
Brad and Lauren Drazen
Wendy Dreyer
Paul and Michele Drummey
Roxann Dubicki
Benjamin Dubow
Diane D. Duhamel
Anne Dysinger
Dr. Edmund and Ms.
Patricia Suski
Dr. Robert F. and Mrs.
Sharon Efron
Paula and William Egan

ANNUAL FUND DONORS

Horace Bushnell Society The Bushnell Center Membership

| | | | |
|--|---|---|--|
| Alan Embleton | Tracey Hall | Lisa Kimyachi | Thomas and Valentina McBride |
| Ms. Carolyn Emerson | Michael Halloran and Nancy Sarra | Kirby Productions | Dottie McCaughtry |
| Elise Engelhardt | Hamels Creative Catering | Patricia Kirchhof | Megan and Dan McCoy |
| Susan England and Katherine Marino | The Hamilton Family | Vanessa Knott | George McCullen |
| Raymond Esposito | Karen Hammick | Brian and Jessica Koehler | Heather and Mark McDonald |
| Steven Ewald | Dr. and Mrs. Jonathan A. Hammond, Jr. | Mr. and Mrs. Steven Kolodziejczyk | Micaela McDonald |
| ExecMommyGroup LLC | Tyna and Craig Hanson | Mr. and Mrs. Thomas Kopcza | Carol McFarland |
| Heidi Famiglietti | Eileen and Gary Hargreaves | Dick and Hazel Koszyca | Nina McFerrin |
| Labib Fasihuddin and Isabella Randazzo | Lisa Harley | Andrea Kowal | Heidi McGrath |
| Julia Feldman | Laura Harrison | Shea Kozak | Carole Y. McHugh |
| Justin Ferrari and Shire Feingold | Lisa Harrison | Allen and Judith Kronick | Meghan McInerney |
| Phil and Beth Ferrari | Elizabeth Hartzog | Steven and Amy Labbe | Katherine McKean |
| Bella and Judd Fink | John and Edie Hathorn | Ms. Susan Labieniec | Karolyn McLain |
| Robert and Linda Fiscus | Judith Healy | Essie Labrot | Nathan McMullen |
| Robert and Susan Fisher | Carlton and Mary Helming | Katrina Laden | Graham McNeill |
| Ellen Fleming | Mr. Kevin Hennessey | Carol Laflamme | Cynthia Meandzija |
| Megan Flick | Mr. Kevin R. Hennessy | Stephanie Laforce | Anna Meckler |
| Crystal Floyd | The Henry-Bennett Family | Jim and Bonnie LaMondia | Susan M. Meissner, in Honor of "Warriors Don't Cry" |
| Mary Foden | Guillermo and Marcia Herrera | The Lane Family | Sharon Mekal |
| Daniel and Lena Fontaine | Scott Hesketh | Jan Larkin | Amy Meredith |
| Suseann Forbes | Karen and Joseph Hewes | Frank LaTeano | Lauren Messner |
| Kristen Forster | Sean Hickey | Mr. Michael Heimbach and Mrs. Deborah Laviero | Renee Meunier DePastino |
| Fran and Jane | Jeanette Hicks | Ms. Lisa A. Lavoie | Susannah Milner |
| Erin and Kenneth Fredette | Annie and Ted Potters | Dr. Lawrence and Felicia Lazor | Mr.* and Mrs. William F.K. Monks |
| Ms. Theodora French | Janet Hilliard Porriello | Lawrence Lee | Tarik Moore |
| Robert and Charlotte Friedland | Susan and Brent Hoffman | Lucien H. Lefevre and Pamela A. Townsend | Julio Morales, Jr. |
| Jonathan Friedler | Connor Holmes | Marjorie and Julia Lemmon | Gwendolyn Moraski |
| Mr.* and Mrs. Jay G. Fromer | Michelle Holmes | Pamela and Nathan Lerner | David Morgan |
| Pam and Rob Galas | Paul and Diane Honig | Judy Lesiak | Mr. and Mrs. Richard and Therese Moriarty |
| Carol Gallagher | Tara Hurlburt and Nitza Rivera | Ms. Concetta C. Lewis | Barry and Colleen Morris |
| David and Carrie Gallo | Mr. and Mrs. William H. Hyde | Steve and Denise Liebig | John and Kathleen Morrison |
| Anthony Galouzis | Vicki Iafraite | Mr. and Mrs. Keith and Vicky Lindstrom | Jeffrey and Christi Morrow |
| Lorraine A. Garibaldi | Roberta and Wally Irish | Sheery Linton-Massiah and Peter Massiah | David and Carol Morschhauser |
| Thomas Garosshen | It's So Ranunculul Flower Shoppe | Gary and Rita Lomasney | Mr. and Mrs. Jeff and Maribeth Mortillaro |
| Robert Garrey | Karen Jackson | Bill Lombardi and Martha Woodworth | Andrea Moschella |
| David and Robin Gelles | Daniel Jacobs | Deborah Lorenson | Gerald Moss |
| Kimberly Gervais and Daniel Paradis | Jenifer Janovy | Christopher and Carla Luca | Linda and Alton Moss/Berkshire Hathaway Homes Services |
| Paul Giguere | Beverly Jenkins | Rebecca Lucht | Tammy Mowel-Mitchell |
| Gerald and Debra Gillanders | Benjamin and Lindsay Jensen | Mr. and Mrs. Barry and Teresa Luke | David Mzeleski |
| Kevin Glassey | Kathleen Jensen | Kathlin Lyons | Gracia Mui |
| Raymond and Natalie Gmeindl | David and Sharon Jepson | Karen Macbeth | Mr. and Mrs. Brian P. Mulroy |
| Diane and Rich Godbout | Raymond and Jane Joesten | David Bellemore and Kellyann MacLean | Lois Muraro and Carl Elshans |
| Donna Goldberg | Jennifer Johnson | Lori and Rocco Macri | Leah and Stewart Murchie |
| Richard and Judie Goldenthal | Dawn Peterson Jones | Thomas and Allison Madden | Leslie Murdoch |
| Daniel and Carla Gonzalez | PJ Jongbloed | Susanna E. Mahoney | Jack and Ginny Murphy |
| Marilee and Michael Gonzalez | Elizabeth Judd | John Makowski | Brooke and Charles Myers |
| Valerie Gordon | James and Jane Judson | Anita Makselon | Arika Nadeau |
| Alan and Cheryl Gosselin | Karina and Scott Julius | Kurt Malec | Ms. Dawne C. Naples |
| Cherie Greene | Emily Kagan | Todd Mallard and Angelique Pearson Mallard | Mary-Ellen Nelson |
| Robin Greenwald | Mr. and Mrs. Christine and Thomas Kainamura | Bonnie C. Mangan | Nancy Nelson |
| Marion Griffin | Col Len and Dr. Judith Kaplan | Ellen and Jerry Margolis | Cynthia Nemeth |
| Susan Guckin | Nadine Keane | Steven and Rosina Marquis | Leigh Neumon |
| Judy Guerard | Mr. and Mrs. James and Victoria Kelly | David and Sherri-Ann Martin | Mr. and Mrs. Robert Newbold |
| Linda Guillorn | Lee Keokoummane | Jennifer Martin | Helen and Douglas Newton |
| Mr. and Mrs. Martin D. Guyer | Gladis Kersaint | Adam Masin | Joanne Nichols |
| Valerie Haggerty | Alicia Kidd | Daniel Massucci | Donald and Maria Nickle |
| Jeffrey and Jessica Halayko | Adele Kidder | Rose Maturro | Grace Niland |
| Sylviane Haldiman | Lawrence J. Kiel and Carla Jacobson-Kiel | | |
| Mary Hale | | | |

ANNUAL FUND DONORS

Horace Bushnell Society The Bushnell Center Membership

Albert Noble and Jocelyn
Tamborello-Noble
Barbara Nucci
Annette and Kevin O'Donnell
Carol Onorato
Lillian Ortiz
David and Sara Ossias
Jeff and Ginny Ouellette
Mary Sue Owens
Chez and Angela Pace
Byron Pacheco
Gary and Joan Palmer
Joseph and Mary Palombizio
Heather Parker
Ms. Michele Parlato
Anne Pascucci
Stephen and Carrie Passaro
Dianna Pategas
Raymond and Mary Paul
Ryan Paulekas
Mike Paulin
Ron Peikes
Jacqueline Pelphrey
Glenn and Stasia
Penkoff Lidbeck
Linda Pepin
Jeffrey Perez
Debby and Raymond Perra
Thomas and Laura
Perzanowski
Shep and Ronnie Peskoff
Kristan Pierz, M.D. and
Brian Molinari
Jim Pignatiello
Dorothy Podgwaite
Laurence and Lynn Pollack
Beth Pope
Andrea Potetz
Jamie Pouliot
Charyn Powers
John Preisner
Kelly Proulx
Maryellen Prudhomme
Jerry and Laurie Puia
Edgardo and Nancy Queirolo
Ariel Quinones
Mercedes J. Quinones
Mary Quinton-Barry
Gary and Diane Ransom
Michael* and Rhonda Rawlins
Elizabeth Raymond
Carol and George Reider
John and Terry Reihl
Jim Reiner
Alan Relyea
Daniel Reyes
Rocco Riccio
Mr. and Mrs. Ezra
H. Ripple, IV
Geri Risley
Lisa Roberge
Clinton J. and Nancy
M. Roberts
Nancy and Stephen Roberts
Connie and Ronald Robinson

Shawn Rock
Carmen Roman
Rita and Milton Rosenberg
Suzanne Rosenberg
Daniel Rosow and Robin
Kennison-Rosow
Phillip and Jill Rothstein
Barbara Rubin
Rachel Rubin
Anthony and Marianne
Rubino
Jennifer Ruddock
Richard Ruffee
Joanne and David Russell
William and Joan
Russoniello Goba
Christian and Jennifer Sager
Mr. and Mrs. John Saladin
Matthew Salner
Dawn Santa Maria
Lawrence and Valerie Santilli
Robb and Selin Schilberg
Lori Schmitt
The Schmucker Family
Theron A. Schnure
Erik Schubert
Rusty and Erika Schulten
Carol Scoville and
Hans Walzer
Tracey Scraba
Sandra Sears
Lori Sedergeren
Debra Segreto
Tom and Rose Selnau
Celeste Senechal
Paul and Susanne Seney
Tom and Dale Sheehan
Nicholas and Jennifer
Sheridan
Alice and John Sherman
The Shields Family
Charles Shimkus
Gregg and Marci Shipman
James and Debbie
Shmerling
Homer and Marge Simpson
Cheryl Silva
Larry, Missy, and
Leah Silverman
Mrs. Nancy Sinha*
Mike Sivo
Mr. and Mrs. Nelson
A. Sly, Jr.
Jason Small
Donald and Jeanne Smith
Ellin Smith
The Smith Family
Thomas Smith
Aaron Sneegas
Victoria Snow
Susan and Thomas Sokoloski
Michele and David Souder
Joseph and Ellen Spalluto
Joshua and Mary Spalter
Barbara and Elliot Spector
Peter and Susan Sposito

Springfield Spring
& Stamping
Linda Starr and
William Doster
Carol Stevens
Rebecca Stewart
Lucille O. Stocking
David Stoffel
Michelle Stone and
Tom Aitkin
Sara Strecker and
Chad Bianchi
Paul Stringer
Marsha Sturges
Suffield Village Dental
Elsa Daspin Suisman
The Sullivan Family
Ginna Swan
Bryan Sweeney
Elaine Swirsky
James and Margaret
Szerejko
Sally Ann Tanasi
Cynthia Taplin
Charles and Sharon
Terranova
Peter Testori and
Garrett Pinder
The Sherman Family
Garry Thibodeau
David Tolly and Patricia
Havens-Tolly
Carol Toomey
Jennifer and John Totten
Dave and Cathy Tracy
Scott and Cindy Trenholm
Mr. and Mrs. Thomas
R. Trumble
Angelica Tunstall
Kristy and Scott Tupper
Jeri L. Turkowitz
Jennifer Tyes
Donna Veci
Mr. and Mrs. William J. Veits
Michelle and Robert
Verderame
Jeff and Pam Verney
John and Jane Vernotzy
J Thomas Vincent and
Jean Lombard
Elizabeth Vinson
The Violette Family
Felici and Lynn Vitale
Faith Vos Winkel
Kathleen Vrlík
Ms. Shirley Waldron
Jacqueline Watford
David and Yoko Weaver
Robert G. Webb
William Weeks
George and Jennifer Wegh
Ms. Erica Weida
Jessika Welcome
Valerie Lincoln and
Gwendolyn Westberry
The Weston Family
Paula Wetzel

Nancy Wheeler
Christopher and Ashley Whitney
Paula and Brian Whitney
Lillian Williams
Hoyt and Mary Willis
Brian and Kareen Wilson
Cheryl Winter
Susan M. Wiskowski, MD
Marion K. Wojick
Anne Woodling
Anjane Wright
Kevin Wytas
Michael and Brenda Zanta
Dr. Roxanne Zarmsky
Ellen and Peter Zeman
Steven Zweibel

AN EXTRA SPECIAL THANK YOU

The Bushnell gratefully acknowledges
the following funders for their support.

| | | | |
|---|---|--|--|
| Agave Grill | Coracora | Greater Hartford Arts Council | William and Alice Mortensen Foundation |
| Allan S. Goodman, Inc. | Cuno Foundation | Grunberg Management | H.E. Niles Foundation |
| Bank of America | DoubleTree by Hilton Hartford Downtown | The Hartford | PeoplesBank |
| Berconi Interior Plants & Design | Empower | Hartford HealthCare | Peppercorn's Grill |
| J. Walton Bissell Foundation | Ensworth Charitable Foundation | Shepherd M. Holcombe Charitable Fund at the Hartford Foundation for Public Giving | PepsiCo |
| Bloom Bake Shop | Enterprise Holdings Foundation | Integrated Anesthesia Associates | PwC |
| The Capital Grille | ESPN | Elizabeth M. Landon and Harriette M. Landon Foundation | RM Bradley |
| The Capitol Hotel | Eversource | Liberty Bank | The Roberts Foundation for the Arts |
| Elizabeth Carse Foundation | EWE Lamb Charitable Fund | Lincoln Financial | Robinson+Cole |
| The Charles | Falcetti Pianos | Locke Lord | Charles Nelson Robinson Fund, Bank of America, N.A., Trustee |
| CLA | Feng Chophouse | The George A. and Grace K. Long Foundation | RTX Corporation |
| CohnReznick | Fire by Forge | M&T Bank | Salute Restaurant |
| Comcast | The Richard P. Garmany Fund at the Hartford Foundation for Public Giving | Marriott Hotel – Hartford Downtown | The Saunders Foundation |
| ConnectiCare | Genworth | Max Hospitality | Talcott Financial Group |
| Connecticut Automotive Retailers Association Foundation | Global Atlantic | McCarter & English, LLP | Travelers |
| Connecticut Natural Gas Corporation | Bob and Frankie Goldfarb | | Webster Bank |
| Connecticut Office of the Arts | The Goodwin Hotel | | Whittlesey |
| | | | Wilmington Trust |

PROMPTER



To view the digital Prompter, scan
the QR code or visit
bushnell.org/digitalprompters

To have advanced access to the
next Bushnell Broadway Prompter,
bookmark the link.

THE BUSHNELL
WWW.BUSHNELL.ORG

TRAVELERS
WebsterBank

THE BUSHNELL SERVICES

The Customer Relations Desk is located on the Belding First Floor Lobby. If you need assistance during the performance, please ask an usher for a House Manger, or visit the Customer Relations Desk.

The Bushnell Box Office

The Bushnell Box Office is open Monday through Friday, 10:00 a.m. to 5:00 p.m., Saturday from 10:00 a.m. to 2:00 p.m., and Sunday beginning at noon (on Bushnell-ticketed performance days only). The Box Office remains open 30 minutes after curtain for all performances. Telephone (860) 987-5900. Tickets, news, and information are available online at www.bushnell.org.

Parking

Secure and well-lit free parking is available in the State of Connecticut lot at 107 Capitol Ave. and the Buckingham Garage at 315 Buckingham St. These locations are first-come, first-served and open 2 hours before each performance and closes 1 hour after. Accessible parking is available in both locations with a valid accessible parking permit. In addition, valet parking is available for most evening and weekend performances at a cost of \$15 per vehicle. Excludes weekday matinees.

Late Arrival

Late seating will be at the discretion of the production and requires that late patrons wait to enter the theater until a designated break in the performance. For your convenience, closed circuit televisions are in the lobbies.

In Case of an Emergency

Exits are indicated by signs located above the theater entrances. For your safety, please check the location of the exit nearest your seat. In the event of an evacuation, Bushnell staff and volunteers are available to assist you.

Café

Visit Max's Café for a quick bite before the show. Max's Café features soups, salads, sandwiches, pastries and more. Max's Café is open 2 hours prior to most shows.

Disruptive Behavior

Any patron who poses a health or sanitary risk; disturbs other patrons; causes damage to The Bushnell property; or does not cooperate with staff and security personnel will be asked to leave the venue.

Electronic Devices

Cellular phones and other electronic devices should be silenced prior to entering the theater. Text messaging and the use of other devices that cause unnecessary light are prohibited in the theater.

End of Performance

For your safety and the safety of your fellow patrons, please do not leave your seat until the house lights have been turned on. Not only is it dark, but it is inconsiderate to others, including the performers.

Tours

Onsite and offsite tours are given by appointment and are complimentary. Please visit Bushnell.org/visit/tours to request a tour.

Children

Everyone attending performances at The Bushnell must have a ticket, regardless of age. To ensure optimum enjoyment for all patrons, we recommend that children under 5 only attend shows in the Family Series and The Bushnell Children's Theatre. The Bushnell staff reserves the right to ask any parents/guardians whose children cause disruptions during a performance to leave the theater.

Lost & Found

Call (860) 987.6061 or email feedback@bushnell.org for lost items.

Accessibility Information

The Bushnell is equipped with accessible entrances, ramps, elevators, and restrooms. When ordering your tickets, be sure to tell the Box Office of any special requirements. Information on the Sennheiser MobileConnect App, Assisted Listening Devices and induction loops are available at the Customer Relations Desk to assist with sound amplification and clarity. A photo ID must be presented. Patrons are encouraged to bring their own headphones. Disposable earbuds are available, if needed. Audio Description and ASL are available for select performances. Sensory-Friendly/Relaxed performances are available throughout the season. Sensory-Friendly supports can be found at the Customer Relations Desk for all performances. For a list of accessible performances, visit bushnell.org/visit/accessibility.

If you have any additional questions or comments regarding Bushnell services, please contact the **Box Office at (860) 987-5900 or feedback@bushnell.org**

CHANGE the **SCRIPT**

★ DrugFreeCT.org

CHANGE THE SCRIPT | DRUGFREECT.ORG

LEARN MORE



NALOXONE SAVES LIVES



Carry naloxone: the medication that rapidly reverses an overdose caused by opioids.



Understand Connecticut's Good Samaritan Law and learn how you can help **save a life**

Welcome to More



West Hartford's **ONLY** Life Plan Community

Independent and Assisted Living featuring MORE friendships, MORE entertainment, and MORE fun!

Call 860-920-6319
or visit TheMcAuley.org



THE MCAULEY
PART OF THE MERCY COMMUNITY

275 Steele Road • West Hartford, CT 06117



Trinity Health
Senior Communities





**Chrysalis
Center**

Getting Help...Getting Better...Giving Back.

Chrysalis Center's mission is to provide supportive services to assist people in need to transform their lives through:

- Recovery Support
- Job Training
- Housing
- Employment Linkages
- Fresh Food Pantry

TRANSFORMING LIVES



Proudly serving individuals and families in the Hartford area who are living in poverty and facing challenges such as mental illness, substance abuse, HIV/AIDS, food insecurity, homelessness, and those returning from incarceration.

www.chrysaliscenterct.org

info@chrysaliscenterct.org

(860) 263-4400

SUPPORT OUR
MISSION



THE
Town & County
CLUB

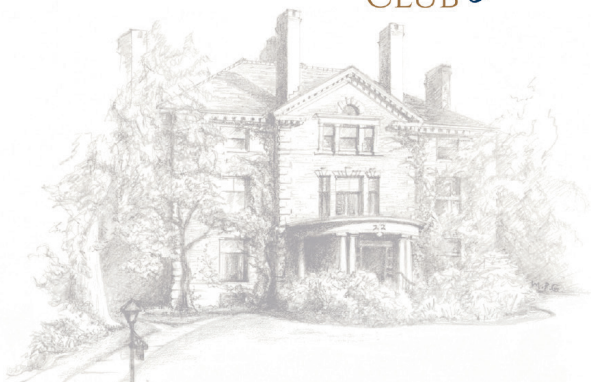

PROUDLY CELEBRATING

100 Years!

Please contact us to schedule a tour and learn more about our Club

22 Woodland St. | Hartford, CT 06105
(860) 522-1100 | office@towncounty.com





When changes happen
in your life, your family, or your business,
BPS Lawyers is here for you.



**At BPS Lawyers, you get more than a lawyer,
You get a law firm.**

Brown Paindiris & Scott, LLP

Glastonbury 2252 Main Street
Hartford 100 Pearl Street

**Reach out to us at 860-CALL-BPS
BPSLawyers.com**



THE RICHARD P. GARMANY FUND
at the

Hartford Foundation

FOR PUBLIC GIVING

Wishes The Bushnell a very successful 2023–2024 Broadway at The Bushnell Series. The Garmany Fund supports the following local arts organizations, we hope you will too!

Connecticut Choral Artists
Greater Hartford Festival of Jazz
Hartford Symphony Orchestra
Real Art Ways
New England Public Radio
Albert Schweitzer Organ Festival

Connecticut Public Television
Playhouse On Park
Music At The Red Door
Hartford Stage
Hartford's Got Talent
The Hartt School

TheaterWorks

ADVERTISE!

in The Bushnell Prompter

It's easier than you think!

Call 860-296-6128 or email: HartfordNews@aol.com



Sarah Poriss

Attorney at Law, LLC

(860) 233-0336

sarahporiss.com



Saving homes from foreclosure since 2007



**SHE WANTS SUSHI.
YOU WANT BIRRIA.**

**YOU NEED
TO PARKVILLE.**



1400 PARK ST, HARTFORD, CT • PARKVILLEMARKET.COM •  



COFFEE: A CONNECTICUT STORY

exhibition now on view
through January 2026



connecticut museum
of culture and history

Celebrating our state's culture and history for 200 years.
One Elizabeth Street, Hartford, CT | connecticutmuseum.org

GET
TICKETS



HARTFORD BLOOMS 30th ANNIVERSARY!

**Jazz Musician Sinan Bakir
to Perform Saturday, June 14**

as Part of the 2025 Hartford Blooms Tour
Tours: 10 am - 2 pm • Music: 12 - 2 pm

Westside Square, Hartford (Corner of Farmington Ave. & Girard Ave.)

Parking at Tangers Market, 550 Farmington Avenue, Hartford



Other Tour Highlights

Governor's Residence
990 Prospect Ave, Hartford

Elizabeth Park
1555 Asylum Ave, Hartford

Connecticut Museum of
Culture and History
1 Elizabeth St, Hartford

*Over a dozen other stunning
local gardens!*

RESERVATION FORM

Name _____

Address _____

Email _____

Phone _____

\$25 per Person Number Attending _____ Total Cost \$ _____

Mail To: **Hartford Blooms c/o K of C**
140 Farmington Avenue, Hartford, CT 06105
Or Reserve online at: HartfordBlooms.net
Call (860) 422-7937 for more information



**The Perfect Place for Birthday Parties,
Group Outings & More! Call for details.**



**1-800-FOR-PARK or 203-758-2913 | www.Quassy.com
Lake Quassapaug, RT. 64 (2132 Middlebury Road
MiddleburyCT 06762**



PARK PLACE TOWERS

Park Place Towers is a luxury apartment complex nestled in a private park in the heart of Hartford, CT, so work or play is just minutes away. It's only steps from our door to in-town bus lines and two short blocks to I-84 and access to the interstate highway system.

At Park Place Towers, you'll live close to theaters, the arts, music, sporting events, shopping, renowned universities, great restaurants and exciting nightlife. Our residents enjoy an urban lifestyle with suburban amenities.

If you're looking for the best luxury apartments for rent in Hartford,, schedule a tour at Park Place Towers today.

24 Park Place, Hartford, CT 06106
860.951.3400 | parkplacect.com

What if you could be the difference for Noberto?

**Help our promising students receive
up to \$100k in scholarships.**



**Greater
Futures
Scholarship
Fund**

**Learn more at
hfpg.org/greaterfutures**





Save the dates!

June 14, 12 - 9 pm

Hartbeat Music Festival

Mortensen Riverfront Plaza, Hartford, CT

July 17, 18 & 19, 11 am - 8 pm

Riverfront Food Truck Festival

Mortensen Riverfront Plaza, Hartford, CT

August 2, 1 - 9 pm

Taste of the Caribbean + Jerk Festival

Mortensen Riverfront Plaza, Hartford, CT

August 16, 8 am - 5 pm

Riverfront Dragon Boat & Asian Festival

presented by Mohegan Sun Online Casino

Mortensen Riverfront Plaza, Hartford, CT

View all events at riverfront.org

**RIVERFRONT
RECAPTURE**



Generations of Trust. A Legacy in Hartford.

For decades, Day Pitney has been a trusted partner to Hartford's businesses, institutions, families, and individuals—providing the experience, insight, and advice needed to navigate complex challenges and drive long-term success. Deeply rooted in the region, we are committed to fostering stability and growth for generations to come.

From corporate transactions and litigation to estate, tax planning, and related-services, our multidisciplinary team delivers strategic solutions with a history of excellence.

Elizabeth A. Alquist (Lit) | (860) 275 0137
R. Scott Beach (Corp) | (203) 862 7824
B. Dane Dudley (PCD) | (860) 313 5752

DAY PITNEY LLP

Boston | Connecticut | Florida | New Jersey | New York | Providence | Washington, DC
daypitney.com



DAVID YURMAN

IRIS LAW
PHOTOGRAPHED
IN NEW YORK CITY



SCULPTED CABLE COLLECTION

LUX BOND & GREEN

JEWELERS SINCE 1898

SHOP ONLINE AT LBGREEN.COM 800.524.7336