

JANUARY 2025

# PROMPTER



SIX  
THE MUSICAL

Remaining Independent is an option, so before you make your decision make sure you call Right at Home and find out why we are the most referred homecare agency by area healthcare professionals.

Call for a Free Assessment & Home Evaluation  
**860-436-9757**

*Right at Home solely provides nonmedical care*

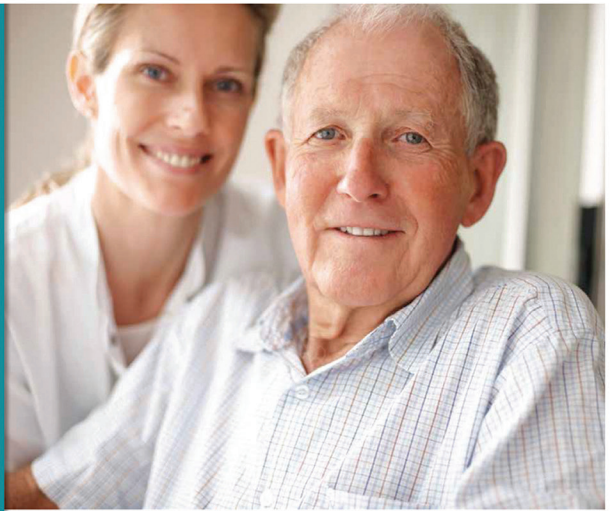

**In Home Care & Assistance**

### **Why Right at Home**

- Family owned & operated with over 25 years experience
- Supervision and oversight of each caregiver to ensure your loved one is getting the care they deserve
- Competitive pricing
- Specializing in Live-In and Hourly care
- All caregivers are insured and bonded
- We have an outstanding reputation because we do things differently than everyone else

**[rahomecare.net](http://rahomecare.net)**

HCA.0000139

# Celebrate With Us!

Asylum Hill Congregational Church



## Boar's Head & Yule Log

FESTIVAL

### January 11 & 12

## A Joyous Ephiphany Celebration

Now in its 58th year, this spectacular festival features AHCC's renowned choir, a brass ensemble, dancers, mimes, acrobats, magic, live animals, and more!

### TICKETS

Scan code or online:  
[ahcc.org/music-arts](http://ahcc.org/music-arts)





# SIMTECH

*Aerospace Parts Distribution » Trusted Support*

You need more than a distributor.  
We are a partner that listens to your needs.



+1 860-653-2408 | [info@simtech-inc.com](mailto:info@simtech-inc.com) | [simtech-inc.com](http://simtech-inc.com)

## **Castle Dreams** **T R A V E L** LLC

*Some Dreams Do Come True*

**Complimentary Concierge Level Services  
with any resort or cruise booking.**

*We are a full service travel agency and will plan  
magical vacations for your family to any dream destination.*

**Tricia Belfonti**

**860.426.1300**

[tricia@castledreamstravel.com](mailto:tricia@castledreamstravel.com)

Free Customer Parking

Catering Available

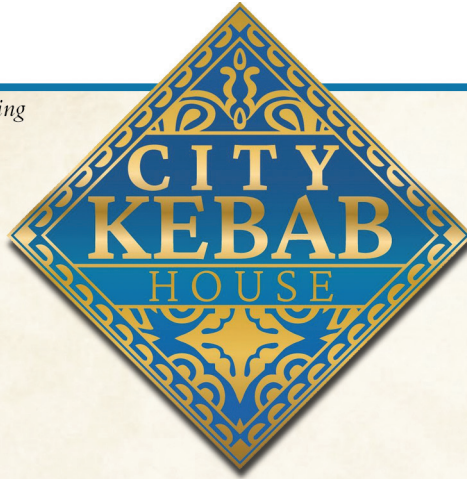

*The Finest in Turkish & Uzbek Cuisine!*

**207 Main Street, Downtown Hartford**

*Only six blocks from The Bushnell!*

**860-310-3012 | [citykebabct.com](http://citykebabct.com)**

*Open Mon, Thur & Sun: 11 am - 10 pm*

*Friday & Saturday: 11 am - 11 pm*



*Celebrate Peace and Joy:*

*Treat Yourself To Something  
Special This Holiday Season.*

Chances are, you've worked hard at being very good this year. Reward yourself with a secure future with Seabury. At Seabury, you can enjoy a vibrant campus life with gourmet cuisine, state-of-the-art amenities, and a focus on wellness and community—all with the peace of mind that comes with knowing your current and future healthcare needs are covered with the most comprehensive Life Care agreement in the marketplace.



**Start the new year right. Call 860-243-4033 to schedule a tour of your new future home today!**



200 Seabury Drive  
Bloomfield, CT 06002  
[www.seaburylife.org](http://www.seaburylife.org)  
860-243-4033

# UPCOMING EVENTS

**THE BUSHNELL AND HARTFORD  
SYMPHONY ORCHESTRA PRESENT  
AN EVENING WITH YO-YO MA  
REFLECTIONS IN WORDS AND  
MUSIC**

JANUARY 11

**OUTBACK PRESENTS  
JUSTIN WILLMAN  
ILLUSIONATI TOUR**

JANUARY 17

**OUTBACK PRESENTS  
ALI SADDIQ**

JANUARY 25

**DIRTY DANCING IN CONCERT**

JANUARY 25

**PETER PAN**

FEBRUARY 4-9

***SPONSORED BY TRAVELERS WITH  
SUPPORT FROM WEBSTER BANK***

**ELEVEN28 ENTERTAINMENT AND  
A&G INSURANCE PRESENT  
HOT CHOCOLATE SOUL**

FEBRUARY 7, 2025

**JOHN VIOLINIST  
(THE ROSE EXPERIENCE)**

FEBRUARY 8

**HSO PRESENTS  
SIRENA PLAYS SIBELIUS**

FEBRUARY 14-16

**STOMP & SPLASH WORKSHOP**

FEBRUARY 15TH

***SENSORY-FRIENDLY/RELAXED  
PROGRAMMING***

**BCT PRESENTS**

**HERO: THE BOY FROM TROY**

FEBRUARY 21

***SPONSORED BY M&T BANK***

**BANFF MOUNTAIN FILM FESTIVAL**

FEB 22

For tickets, visit [bushnell.org](https://bushnell.org) or call 860-987-5900

# TABLE OF CONTENTS

Message from the President & CEO..... 9

*Six The Musical*..... 10

Annual Fund Donor Honor Roll ..... 23

An Extra Special Thank You..... 29

The Bushnell Services..... 30

## THE BUSHNELL CENTER FOR THE PERFORMING ARTS Board of Trustees

**Robert Arena**  
**Thomas O. Barnes**  
*VICE CHAIR*  
**Jay S. Benet**  
*IMMEDIATE PAST CHAIR*  
**Dianne Bogoian**  
  
**Bonnie Brown**  
*VICE CHAIR*  
**James A. Calhoun**  
*ASSISTANT SECRETARY*  
**Donna Collins**  
**Beth Costello**  
*CHAIR*  
**Eric D. Daniels**  
*SECRETARY*  
**Jeffrey A. Flaks**  
**Rohan Freeman**  
**Arnold C. Greenberg**  
**Steven M. Greenspan**

**Martin Guay**  
**John Guy**  
**Jeffrey S. Hoffman**  
*VICE CHAIR*  
**Jill J. Hutensky**  
**Noreen Kidwai**  
**Antoinette Lazarus**  
**Rebecca Loree**  
*VICE CHAIR*  
**Mark N. Mandell**  
*ASSISTANT TREASURER*  
**Adam McLaughlin**  
**Corliss J. Montesi**  
**David G. Nord**  
*VICE CHAIR*  
**Robert E. Patricelli**  
**Carl J. Peterson**  
**David M. Roth**  
*VICE CHAIR*

**Bernard Schilberg**  
*TREASURER*  
**Edwin Shirley, III**  
*VICE CHAIR*  
**Kevin Smith**  
**Larry Starr**  
**Anne Thibeault**  
**Ronald Utterbeck**  
**Jeffrey White**  
**Andrew R. Worthington**  
**Henry M. Zachs**  
*VICE CHAIR*  
  
**TRUSTEES EMERITI**  
**Maxwell M. Belding\***  
**Robert B. Goldfarb**  
**James B. Lyon\***  
**Michael Suisman\***

**HONORARY TRUSTEES**  
**Sherry Banks-Cohn**  
**Jeffrey N. Brown**  
**John F. Byrnes**  
**David E. A. Carson**  
**Susan B. Clemow**  
**Ronald E. Compton\***  
**Alfred V. Covello**  
**Harry A. Dalessio**  
**Mariida Gándara**  
**Joseph Gianni**  
**Helen B. Gray**  
**R. Nelson Griebel\***  
**Virginia S. Hilyard**  
**Maurice Hines\***

**Charles H. Klippel**  
**Fred A. Larson**  
**Alan Lazowski**  
**F. Peter Libassi\***  
**Edison T. Liu, M.D.**  
**Thomas M. Marra**  
**James D. Morrissey**  
**William Peelle**  
**Rodney Powell**  
**Ronna L. Reynolds**  
**Susan A. Rottner**

*\*In grateful memory*

THE  
**BUSHNELL**

### EXECUTIVE STAFF

<b>David R. Fay</b> <i>President &amp; CEO</i>	<b>Yolande Spears</b> <i>Senior Vice President, Education &amp; Chief Community Impact Officer</i>	<b>Elizabeth Barnes Casasnovas</b> <i>Vice President, Development &amp; Chief Development Officer</i>	<b>Stephanie Fried</b> <i>Vice President, Marketing &amp; Chief Operating Officer</i>	<b>Patrick Langevin</b> <i>Vice President, Programming</i>	<b>Bryan Soltis</b> <i>Chief Financial Officer</i>
---	---	--	--	---	---

# THE BUSHNELL LEGACY SOCIETY

## A Lasting Gift

The Bushnell Legacy Society recognizes with gratitude the generosity of those donors who have included the Center in their estate plans.

Stanley\* and Marilyn M. Alfeld  
Dorothy Clark Archibald\*  
Tony\* and Betty Autorino  
Mr. and Mrs.\* Edward E. Bachman  
Betty and Hap Barnes\*  
Tom and Melanie Barnes  
Joan K. Berthoud\*  
Kristin M. Blanchfield  
Lori Poggi Bourret and  
Robert L. Bourret, Sr.  
Joyce C. and Harold C.  
Buckingham, Jr.\*  
John and Marla Byrnes  
John Spencer Camp\*  
Jerrie and Bert Clear\*  
Susan and Brian Clemow  
Marie Jeanne and David\* Coffin  
Mary J. Converse\*  
Patricia L. Coombs\*  
Pamela and James Cronin  
Evelyn L. Crosby\*  
Ann M. Curran\*  
Barbara and Ward Cusati  
Robert and Mary Darling\*  
Patricia R. DiLeo  
Germaine and Raymond Drennen  
Dr. Robert F. and Mrs. Sharon Efron  
David and Rochelle Fierston  
Raymond and Taryn Fredericksen  
Bob Garthwait, Jr.  
Vanessa and Tom Giannasi  
Bob and Frankie Goldfarb  
Julian B. Goldstein\*  
Helen and Harry\* Gray  
Robin Blau Greenwald  
Arnold and Beverly\* Greenberg

Robert W. Gross  
Mary Guiney\*  
Bertha L. Hart\*  
Arman\* and Betty Hatsian  
The Heilig Family\*  
Mr. and Mrs. Benjamin A. Hilyard  
Virginia and David Hilyard  
Shepherd M. Holcombe\*  
Hugh M. and Helen H. Joseloff\*  
Karen A. Kelleher\*  
Mary Jean Kilfoil\*  
Dick and Hazel Koszyca  
Ann\* and Fred Larson  
Margaret and Roger\* Lawson  
Eileen R. Learned\*  
Peter and Mary Fran Libassi\*  
Henry Link, P.E.  
Liisa and Mark Livingston  
Jim Lyon\*  
Cornelia G. Mason\*  
Al and Jean Mayhew  
Ruth A. McElraevy  
Linn and Keith McGlade  
Ken and Kris Millerd  
Mr.\* and Mrs. William F.K. Monks  
Joan G. Monts  
Edith and John Davis Murphy\*  
David and Ellen Nattila  
Seymore S. Newman\*  
Emery and Barbara Olcott  
Marlene Passman\*  
The Robert and Margaret Patricelli  
Family Foundation  
Frances B. Petersen\*  
Carl and Lisa Peterson  
Ronna L. Reynolds

Donald Robichaud  
Margaret S. Rochford\*  
Mr. and Mrs. Peter G. Russell\*  
Dr. Alan Schwartz\*  
Carol Scoville  
Appleton H. Seaverns\*  
Charles B. Seaverns  
Margaret J. Sheehan  
Lois and Howard J.\* Siegal  
Robert\* and Barbara Simons  
Robert Siskin\*  
Marjorie and Jack Solomon\*,  
Doreen Cohn, Faith Solomon  
Margo and Lewis Steinberg  
Mr.\* and Mrs. Charles J.  
Stepnowski  
Peter\* and Betsy Sturrock  
Michael Suisman\*  
Allen Weintraub\*  
Helen and Alfred Wilke  
Mary Jane Wilms\*  
Mrs. Helen S. Wills\*  
Louise W. Willson\*  
Mrs. Lisa Wilson-Foley and  
Mr. Brian J. Foley  
Ms. Katharine S. Winter\*  
Mr.\* and Mrs. Gardiner T. Wood  
Margaret L. Woods  
Andrew and Kathleen Worthington  
William A. Yandow\*  
Robert and Kathleen O'Donnell  
Yeaton  
Judith M. and Henry M. Zachs  
Ellen and Michael Zenke  
Anonymous

For more information on membership in The Bushnell Legacy Society, please contact Ellen Nattila, Senior Major and Planned Gifts Officer at (860) 987-6071. Do what Dotha did; remember The Bushnell in your will.

THE  
**BUSHNELL**

\*In grateful memory



# MESSAGE FROM THE PRESIDENT & CEO

## SIX Makes a Stunning Return to Hartford



Happy new year!  
I'm so glad  
you're here as we  
welcome the return  
of the sensational  
*SIX* to The Bushnell.

Winner of 23 awards,  
including the Tony Award® for Best Original  
Score (Music and Lyrics), *SIX* has been hailed  
by *The Washington Post* as "exactly the kind  
of energizing, inspirational illumination this  
town aches for!" This show's mesmerizing  
blend of song and spectacle makes for an  
unforgettable experience, distilling 500 years  
of history with a 21st century flair.

Just as the six wives of Henry VIII reshape  
their legacy on stage, The Bushnell's own  
story continues to evolve in dynamic ways.  
This month marks our 95th anniversary,  
putting the century mark on the not-too-  
distant horizon. While we cherish The  
Bushnell's rich history and stay firmly focused  
on the present, we are filled with great  
anticipation for what lies ahead. There is  
tremendous excitement as we have already  
started planning for a celebration that will  
resonate throughout our community. We

can't wait to share it with you, our patrons  
and donors, as your passion for the arts  
enlivens the shows on our stages and inspires  
our outreach efforts in Greater Hartford and  
beyond.

As we usher in 2025, there are so many  
events and performances to add to your  
calendar. On January 11, we welcome world  
renown cellist Yo-Yo Ma for the program  
*Reflections in Words and Music*. The  
remainder of the month includes Justin  
Willman's *ILLUSIONATI* tour (January 17);  
Ali Siddiq: *In the Shadows* (January 25); and  
*Dirty Dancing in Concert* (January 25). And  
just around the corner is the next show in the  
2024|25 Broadway Series, *Peter Pan*, which  
will run from February 4-9.

I wish you the best for a healthy and peaceful  
2025 and thank you for being here to  
welcome the return of the spectacular *SIX*!

Sincerely,

David R. Fay

2024-2025 Season Sponsored by

**BANK OF AMERICA**

KENNY WAX, WENDY & ANDY BARNES, GEORGE STILES, and KEVIN MCCOLLUM

in association with CHICAGO SHAKESPEARE THEATER

present

# SIX

THE MUSICAL

by TOBY MARLOW & LUCY MOSS

with

CHANI  
MAISONET

GABY  
ALBO

KELLY DENICE  
TAYLOR

DANIELLE  
MENDOZA

ALIZÉ  
CRUZ

TASIA  
JUNGBAUER

TAYLOR SAGE EVANS

HAILEY LEWIS

CARLINA PARKER

CAROLINE SIEGRIST

AMAYA WHITE

Scenic Design  
EMMA BAILEY

Costume Design  
GABRIELLA SLADE

Lighting Design  
TIM DEILING

Sound Design  
PAUL GATEHOUSE

Orchestrations  
TOM CURRAN

Music Supervision (U.S.)  
ROBERTA DUCHAK

Associate Director  
GALIA BACKAL

Associate Choreographer  
ELIZA OHMAN

Technical Supervision  
HUDSON THEATRICAL  
ASSOCIATES

Casting  
TARA RUBIN CASTING  
PETER VAN DAM, CSA

Music Director  
LIZZIE WEBB

Production Stage Manager  
JAY CAREY

Tour Booking  
THE BOOKING GROUP  
MEREDITH BLAIR & KARA GEBHART

Tour Marketing & Publicity Direction  
BOND THEATRICAL

Advertising  
THE PEKOE GROUP

Company Manager  
MICHAEL CAMP

Associate Producer  
SAM LEVY

General Management  
THEATER MATTERS  
JOHN E. GENDRON

Executive Producer (U.S.)  
LUCAS McMAHON

Music Supervision  
JOE BEIGHTON

Choreography by  
CARRIE-ANNE INGROUILLE

Directed by  
LUCY MOSS & JAMIE ARMITAGE

SIX was originally performed by the Cambridge University Musical Theatre Society. The West End production was first performed on July 11, 2018 at Norwich Playhouse, England and opened at the Arts Theatre, London on January 17, 2019. SIX received its U.S. premiere at The Yard at Chicago Shakespeare Theater on May 22, 2019. Rick Boynton, Creative Producer; Barbara Gaines, Artistic Director; Criss Henderson, Executive Director.



Chani  
Maisonet



Gaby  
Albo



Kelly Denice  
Taylor



Danielle  
Mendoza



Alizé  
Cruz



Tasia  
Jungbauer



Taylor Sage  
Evans



Hailey  
Lewis



Carlina  
Parker



Caroline  
Siegrist

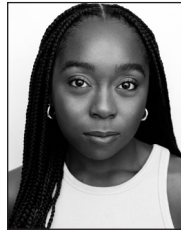

Amaya  
White

---

---

# CAST

(in historical order)

Catherine of Aragon .....	CHANI MAISONET
Anne Boleyn .....	GABY ALBO
Jane Seymour .....	KELLY DENICE TAYLOR
Anna of Cleves .....	DANIELLE MENDOZA
Katherine Howard .....	ALIZÉ CRUZ
Catherine Parr .....	TASIA JUNGBAUER

## ALTERNATES

Alternates never substitute for the listed performers unless a specific announcement is made at the time of the appearance.

TAYLOR SAGE EVANS, HAILEY LEWIS, CARLINA PARKER,  
CAROLINE SIEGRIST, AMAYA WHITE

## DANCE CAPTAIN

HAILEY LEWIS

## AT THIS PERFORMANCE



Scan this QR Code to see the cast at this performance

SIX WILL BE PERFORMED WITHOUT AN INTERMISSION



The use of any recording device, either audio or video, and the taking of photographs, either with or without flash, is strictly prohibited. Please turn off all electronic devices such as cellular phones, beepers and watches.

---



**Sarah Poriss**

Attorney at Law, LLC

(860) 233-0336

sarahporiss.com



*Saving homes from foreclosure since 2007*

---

---

# MUSICAL NUMBERS

"Ex-Wives" ..... The Queens  
"No Way" ..... Catherine of Aragon  
"Don't Lose Ur Head" ..... Anne Boleyn  
"Heart of Stone" ..... Jane Seymour  
"Haus of Holbein" ..... The Queens  
"Get Down" ..... Anna of Cleves  
"All You Wanna Do" ..... Katherine Howard  
"I Don't Need Your Love" ..... Catherine Parr  
"Six" ..... The Queens

## THE LADIES IN WAITING

Music Director/Keyboard—Lizzie Webb

Bass—Emily Davies

Guitars—Rose Laguana

Drums—Camila Mennitte Pereyra

Associate Conductor—Kelsi Fulton

Music Technology: Phij Adams

Synthesizer Technician: Randy Cohen Keyboards

Music Coordinator: Kristy Norter

---

## SIX VIRTUAL STAGE DOOR



Scan this QR Code & Sign Up to Receive a Digital Signed Playbill Cover!

---

# A LITTLE BIT OF HER-STORY

## CATHERINE OF ARAGON

**BIRTH AND DEATH**

December 15, 1485 – January 7, 1536

**MARRIAGE**

ONE: to Arthur (Henry's older brother), November 14, 1501 (aged 15)

TWO: to Henry VIII, June 11, 1509 (aged 23)

**CHILDREN**

Mary, born February 18, 1516 (later Queen Mary I).

Catherine also had two other children who died as infants, three stillborn children, and several miscarriages.

**INTERESTS**

Religion, sewing, dancing, a bit more religion.

**CAUSE OF DEATH**

Probably a type of cancer.

**REMEMBERED FOR...**

Her refusal to accept that her marriage was invalid; her faith; her dramatic speech to Henry when he had her brought to court to seek the annulment of their marriage.

**DID YOU KNOW?**

While Henry fought in France in 1513, Catherine was regent during the Battle of Flodden; when James IV of Scotland was killed in the battle, Catherine wanted to send his body to Henry as a present.

**QUEENINSPIRATION**

Beyoncé and Shakira.

## ANNE BOLEYN

**BIRTH AND DEATH**

c. 1501 – May 19, 1536

**MARRIAGE**

January 25, 1533 (aged 31)

**CHILDREN**

Elizabeth, born September 7, 1533 (later Queen Elizabeth I).

Anne also had at least two miscarriages.

**INTERESTS**

Fashion, dancing, flirtation, collecting evangelical works.

**QUEEN LINKS**

Lady-in-waiting to Catherine of Aragon.

**CAUSE OF DEATH**

Executed on Tower Green, London.

**REMEMBERED FOR...**

Headlessness; bringing about England's break with the Pope; having a sixth fingernail.

**DID YOU KNOW?**

Because she was fluent in French, Anne would have acted as a translator during the visit of Emperor Charles V to court in 1522.

**QUEENINSPIRATION**

Lily Allen and Avril Lavigne.

## JANE SEYMOUR

**BIRTH AND DEATH**

1507 or 1508 – October 24, 1537

**MARRIAGE**

May 30, 1536 (aged 28 or 29)

**CHILDREN**

Edward, born October 12, 1537 (later King Edward VI).

**INTERESTS**

Religious faith, obedience.

**QUEEN LINKS**

Lady-in-waiting to Anne Boleyn.

**CAUSE OF DEATH**

Hemorrhage after the birth of Prince Edward; her child with Henry.

**REMEMBERED FOR...**

Being the "only one he truly loved"; having two troublesome brothers who fought over the regency of the young Prince Edward after King Henry's death.

**DID YOU KNOW?**

While Anne Boleyn was still alive, Henry sent Jane a gift of money which she refused, apparently saying there "was no treasure in this world that she valued so much as her honor."

**QUEENINSPIRATION**

Adele and Sia.

# WHO'S WHO in the CAST

## ANNA OF CLEVES



### ALSO KNOWN AS

Anne of Cleves (the Anglicisation of her name)  
She is referred to as Anna here to distinguish between the two Annes & to honor the name she would have called herself in her own language.

### BIRTH AND DEATH

1515 – July 16, 1557

### MARRIAGE

January 6, 1540 (aged 24)

### CHILDREN

None.

### INTERESTS

Staying alive.

### QUEEN LINKS

Anna visited Katherine Howard once she became queen and bowed down to her.

### CAUSE OF DEATH

Probably cancer.

### REMEMBERED FOR...

Being chosen from her portrait and then rejected when Henry met her.

### DID YOU KNOW?

When Henry first met Anna of Cleves, he disguised himself, possibly imagining some sort of a romantic reaction. According to a witness, when Henry kissed Anna, she turned away coldly from the hideous stranger molesting her. The witness, Lord Russell, observed that he "never saw His Highness so marvelously astonished."

### QUEENINSPIRATION

Nicki Minaj and Rihanna.

## KATHERINE HOWARD



### BIRTH AND DEATH

c. 1523 – February 13, 1542

### MARRIAGE

July 28, 1540 (aged 17)

### CHILDREN

None.

### INTERESTS

Religious faith, obedience.

### QUEEN LINKS

Lady-in-waiting to Anna of Cleves; cousin to Anne Boleyn.

### CAUSE OF DEATH

Executed on Tower Green, London.

### REMEMBERED FOR...

Being completely used (and abused) by those with power over her.

### DID YOU KNOW?

From her arrest on November 8, 1541 until her execution three months later, Katherine stayed under house arrest at Syon House; in late January of 1542, an act was passed in Parliament that rendered it treason for a woman to become the king's wife without "plain declaration before of her unchaste life," meaning Henry could have her killed.

### QUEENINSPIRATION

Ariana Grande and Britney Spears.

## CATHERINE PARR



### BIRTH AND DEATH

c. 1512 – September 5, 1548

### MARRIAGE

ONE: to Sir Edward Burgh, a courtier, 1529 – 1533

TWO: to John Neville, Lord Latimer, 1534 – 1543

THREE: to Henry VIII, July 12, 1543

FOUR: in secret to Thomas Seymour, May, 1547

### CHILDREN

A daughter (to Thomas Seymour) who died as an infant.

### INTERESTS

Writing books, encouraging education, the Reformation.

### QUEEN LINKS

Catherine's mother was lady-in-waiting to Catherine of Aragon and Catherine was friendly with Aragon's daughter, Princess Mary.

### CAUSE OF DEATH

Childbirth.

### REMEMBERED FOR...

Surviving.

### DID YOU KNOW?

Catherine was the first woman in England to publish books under her own name and in English.

### QUEENINSPIRATION

Alicia Keys and Emeli Sandé.

---

---

## WHO'S WHO in the CAST

CHANI MAISONET (Catherine of Aragon) is thrilled to join the QUEENDOM! A vocal performance graduate of Kennesaw State University, she was recently seen as Mimi in RENT (The Atlanta Opera), Titanique Off-Broadway, Disney Muse (Hercules), and in the 1st National Tour of Ain't Too Proud. @chanimaisonet

GABY ALBO (Anne Boleyn) "From Mexico to the world!" Her credits include Gloria Estefan in On Your Feet, West Side Story, Evita, Aladdin, A Chorus Line, and being a semifinalist on "The Voice Mexico". Grateful to finally be part of the Queendom! Fam, friends, magic...this one is for YOU. Gracias!!! @gaby.albo

KELLY DENICE TAYLOR (Jane Seymour) is most recently known for her run with the Aragon Tour and Broadway company of SIX! Previously a recording artist under DMG (Walt Disney Records) Kelly has made a variety of TV appearances on Disney+, Disney Channel, ABC, and more! International: Disney Cruise Line, Universal Studios Japan. Endless thanks to my agents at FSE, to TRC, and the entire queendom! @kellydenicetaylor

DANIELLE MENDOZA (Anna of Cleves) is insanely grateful to be continuing her reign alongside these unbelievable Queens! Credits: SIX Norwegian (Boleyn), Tiananmen (Tay Jing), Princess Cruise lines (Guest Entertainer), and RENT (Maureen). Endless gratitude to my family and friends for your constant support. Love to the entire team of SIX. Maraming Salamat! @daniemendomusic

ALIZÉ CRUZ (Katherine Howard). Credits-Theatre: Raven Falco- Bat Out of Hell (Paris Theatre, Las Vegas), Moana- Disney's When You Wish (Tuacahn Amphitheater). Film: Skeletons in the Closet (Lead Stand-In), Stella Artois x Ludacris (Lead), The Wrecker (Extra). She thanks her family, Firestarter Entertainment, the SIX team, and all of you Queens on her journey to the throne! Let's make her-story!

TASIA JUNGBAUER (Catherine Parr) is thrilled to be making her tour debut! Broadway: Moulin Rouge! (Arabia, Satine u/s). TV: "WeCrashed" (AppleTV). Pepperdine University. All the love to Mom and Yaz. Immense gratitude to my friends, team SIX, and GTG. @tasiajungbauer

TAYLOR SAGE EVANS (Alternate) is thrilled to return to the Queendom! SIX (Boleyn Tour), Beetlejuice (NCL), Catch Me If You Can (The REV). CSUF '22. Endless

thanks to Marc, Dustin, Tara Rubin Casting, and the SIX team. Love to Mom, Dad, Gma, Gpa, and Hales. Be kind to yourself! @taylor-sageevans

HAILEY LEWIS (Dance Captain, Alternate) Hailey Lewis is an Afro-Canadian triple-threat artist, and has performed in shows such as: SIX, Harry Potter and the Cursed Child, Hairspray, and more across Canadian theatres, and TV/Film credits such as: Disney's Zombies, "American Gods," and most recently, "Welcome to Derry." Hailey would like to thank her mama for being her forever Queenspiration. @haileyalexislewis

CARLINA PARKER (Alternate) Hello Queendom! National Tour credits: RENT (Mimi/Joanne understudy, Assistant Dance Captain), Rock of Ages (Justice/Regina understudy), Mamma Mia! (Ali/Lisa understudy). Other credits: Mamma Mia! (Lisa), Summer (Adult Mary Ellen, Diva understudy). "Much love to my family, friends, and every dog I've ever seen." Instagram: @carlina\_parker

CAROLINE SIEGRIST (Alternate) Caroline is overjoyed to be making her National Tour debut and to be returning to the Queendom after playing Howard in SIX for NCL! Caroline made her film debut as "Katie" in It Ends With Us. Endless thanks to Peggy, Tara Rubin Casting, friends, family, and the SIX team for everything. @carolinesiegrist

AMAYA WHITE (Alternate) is beyond excited to be joining the Queendom! Credits: Beautiful (Ogunquit Playhouse), national tour of An Officer and a Gentleman. Many thanks to Tara Rubin Casting! She would like to send extra gratitude to her family, friends, LINK, and the Collective. All the glory to God! @yourstrulyamaya

TOBY MARLOW (Writer) is the other half of Marlow and Moss, the writing duo behind the musical SIX, alongside Lucy Moss. For SIX, the duo won the 2022 Tony Award for Best Score, two Drama Desk Awards, an Outer Critics Circle Award, and they received a Grammy nomination for the album SIX: Live on Opening Night. Other writing and composing credits include Hot Gay Time Machine (West End), Book of Queer (discovery+), The Monkey King (Netflix), Leo Reich: Literally Who Cares?! (Off-Broadway, Soho Theatre), "The 75th Annual Tony Awards" (CBS), Dylan Mulvaney's Day 365 LIVE! (The Rainbow Room), Courtney Act: Fluid (international tour), and Kyle Hanagami's Stay Inside. Toby also writes



---

---

## WHO'S WHO in the CAST

pop music, collaborating with artists such as Jinx Monsoon (The Virgo Odyssey), and Alaska Thunder\*\*\*\* ("ROY G BIV"). @thetobymarlow

LUCY MOSS (Writer, Co-Director) won the 2022 Tony Award for Best Score for THIS VERY SHOW, alongside her close personal friend and colleague, Toby Marlow. Her work on SIX also made her the youngest woman ever to direct a musical on Broadway (lol). Other writer-director credits include Why Am I So Single? (West End); Hot Gay Time Machine (West End). Her directing credits include Legally Blonde (Regent's Park Open Air Theatre); Ratatouille: The TikTok Musical (Actors' Fund Online Benefit). Her songwriting credits include The Monkey King (Netflix); Book of Queer (discovery+); "The 75th Annual Tony Awards" (CBS). Most importantly, she loves to kayak. You can find her on the internet @mucyloss

JAMIE ARMITAGE (Co-Director) is a Tony Award-nominated director for his work on SIX. Directing credits include: The Red & The Black (Tokyo Metropolitan Theatre), Straight Line Crazy (The Shed; co-directed with Nicholas Hytner), Southern Belles: A Tennessee Williams Double Bill (King's Head Theatre); Spring Awakening and Sweeney Todd (RCS&D); And Tell Sad Stories of the Death of Queens (King's Head Theatre); Love Me Now (Tristan Bates Theatre). Writing/Directing credits include: An Interrogation (Hampstead Theatre & Summerhall). He is an Associate Director of the Bridge Theatre. He was a resident director at the Almeida Theatre from 2019 to 2021, and an associate artist at the King's Head Theatre.

CARRIE-ANNE INGROUILLE (Choreography). She/her. Carrie is an Olivier and Tony Award-nominated choreographer for her work on SIX. Choreography credits include Antigone (Regent's Park Open Air Theatre), Our Generation (National Theatre), Wonderful Town (Opera Holland Park), This Is My Family (Chichester Festival Theatre), Tales of the Turntable (Southbank Centre), Jeeves & Wooster in Perfect Nonsense (Duke of York's Theatre/U.K. tour), The Mad Hatter's Tea Party (Royal Opera House), The Suicide (National Theatre), R&D (Hampstead Theatre), The Catherine Tate Show Live (U.K. tour), Into the Hoods Remixed (Peacock Theatre/ U.K. tour) and Some Like it Hip Hop (Peacock Theatre/U.K. tour). Carrie is currently the U.K. Associate Choreographer for Hamilton, London.

JOE BEIGHTON (Music Supervision) is a musical director and supervisor based in London. In 2019 he received an Olivier Award nomination for Outstanding Achievement in Music for his work on SIX. Musical supervisor credits include SIX (U.K. tours and West End, Broadway, Chicago [winner: Jeff Award for Musical Direction], Sydney Opera House; NCL); St. Anne Comes Home (Actors Church); Babies (BYMT). Joe studied music at the University of Cambridge before training at the Mountview Academy of Theatre Arts.

EMMA BAILEY (Scenic Design) is an award-winning set and costume designer based in Scotland. She originally trained as an architect and continued her studies at the prestigious Motley Theatre Design course. In 2011 she was awarded the Linbury Prize for Stage Design for her production of Roy Orbison in Clingfilm at the Royal Opera House London. She trained at the Royal Shakespeare Company and has gone on to design for theatre, opera, music and fashion. [emmabaileydesign.com](http://emmabaileydesign.com)

GABRIELLA SLADE (Costume Design) works as a costume designer in the UK and internationally. She won the 2022 Tony, Drama Desk & Outer Critics Circle Award for Best Costume Design for SIX and was nominated for an Olivier Award in 2019. Credits include Spice World 2019 (UK & Ireland Stadium Tour); The Cher Show; Bedknobs & Broomsticks; Curtains (UK & Ireland Tour). Gabriella is thrilled that SIX marks her Broadway debut.

TIM DEILING (Lighting Design). Nominated for the 2022 Tony Award for Best Lighting Design for SIX. West End credits: SIX, Knights of the Rose, American Idiot, Cinderella, Dick Whittington, Vanities the Musical. He's also lit many U.K. tours including Club Tropicana, Our House, HMS Pinafore and Summer Holiday. He's worked on many plays/musicals at regional U.K. theatres and throughout Europe. He's also worked for many years as an associate to Ken Billington and The National Theater in London. Tim is an American living in London.

PAUL GATEHOUSE (Sound Design) is a Grammy, Tony and Drama Desk Award nominated sound designer and music producer. Sound design: 42 Balloons (Lowry Theatre); The Little Big Things (@sohoplac); Mandela (Young Vic); Identical (Nottingham Playhouse); Oliver! (Asia premiere in Tokyo); Rent (Hope Mill Theatre); SIX the Musical (London/ Broadway/ U.K. and U.S. tours/

---

---

## WHO'S WHO in the CAST

Australia, Korea); Cameron Mackintosh and Disney's *Mary Poppins* (London/ Tokyo/ Australia); *The Witches of Eastwick* (Cirkus Theatre, Stockholm); *Amélie* (MunichWerk7). Recordings: *SIX: Live on Opening Night* (producer/mixer); *Mandela - Original Cast Recording* (producer, mixer); *Mel Brooks' Young Frankenstein Original London Cast Recording* (producer/mixer); *Newsies* (mixer); *Miss Saigon: The Definitive Live Recording* (recording engineer/mixer). Film: *SIX the Musical* (London).

**TOM CURRAN** (Orchestrations) is a Grammy, Tony, Olivier and Drama Desk Award nominated orchestrator, arranger and music producer. Theatre credits include: *The Great British Bake Off Musical* (West End/Cheltenham); *Identical* (Nottingham/Manchester); *SIX* (Worldwide). As associate orchestrator: *Funny Girl* (Broadway/West End/UK tour); *Barnum* (Menier Chocolate Factory); *High Society* (The Old Vic). Orchestrations for Alexis Ffrench and Marc Almond. Music department for Jeff Wayne's *The War Of The Worlds*. Tom is a graduate of the Guildhall School of Music & Drama. @tomcurran\_music

**ROBERTA DUCHAK** (Music Supervision U.S.) Broadway: *SIX*. Broadway's *The Notebook* (Vocal Coach), *Hell's Kitchen @ Public Theatre* (Vocal Coach), Regional: *SIX* (Chicago Shakespeare, A.R.T., Citadel, Ordway); *Emma* (Chicago Shakes); Past resident musical director at *Drury Lane Theatre*; *Brigadoon* (Goodman Theatre). Film: vocal coach for Russell Crowe and Hugh Jackman in *Les Misérables*. Winner of two Jeff Awards; five nominations. Notable acting credits: *Ragtime* (Broadway); *Show Boat* (National Tour); *The 25th Annual Putnam County Spelling Bee* (Chicago/ National Tour). @robertaduchakvocalstudio

**LIZZIE WEBB** (Music Director) is thrilled to be joining the *Queendom!* She has been touring since 2017, previously with *The Wizard of Oz* (North America, China, Saudi Arabia), *Anastasia*, and *Hairspray*. After graduating with undergraduate and master's degrees from the University of Montana, she taught as an adjunct professor of Musical Theatre at her alma mater and has music directed at regional theaters around the country. Thankful for life's adventures with her husband and touring partner Scoob, famous dog Murphy, and loving family.

**HUDSON THEATRICAL ASSOCIATES** (Technical Supervisor). Over 100 Broadway productions and tours. Recent: *Maybe Happy*

*Ending*, *Sunset Blvd*, *Left on Tenth*, *Our Town*, *Oh, Mary!*, *Suffs*, *The Notebook*, *Hadestown*, *Hamilton*, *Aladdin*. HTA is a member of Neil A. Mazzella's *Hudson* family which includes *Hudson Scenic Studios*, *Bridget Van Dyke*, *Sam Ellis*, *Sean Gorski*, *Brianna Stankiewicz*, *Brianne Tabak*, and *Irene Wang*.

**THEATER MATTERS** (General Management) manages live entertainment globally. It is represented on Broadway by *SIX* and *The Notebook* and across North America by *SIX*. Recent productions include *Days of Wine and Roses*, *The Play That Goes Wrong*, *Mrs. Doubtfire*, *The Devil Wears Prada* and *Peter Pan Goes Wrong*.

**TARA RUBIN CASTING** (Casting). Selected Broadway and National Tours: *The Heart of Rock and Roll*, *The Wiz*, *The Outsiders*, *The Who's Tommy*, *Water for Elephants*, *Back To The Future*, *Here Lies Love*, *Bad Cinderella*, *Bob Fosse's Dancin'*, *KPOP*, *Mr. Saturday Night*, *SIX*, *Ain't Too Proud*, *The Band's Visit*, *Sunset Boulevard*, *Miss Saigon*, *Dear Evan Hansen*, *Cats*, *School of Rock*, *Aladdin*, *Billy Elliot*, *Spamalot*, ... *Spelling Bee*, *The Producers*, *Mamma Mia!*, *Jersey Boys*, *Les Misérables*, *The Phantom of the Opera*. Selected Off-Broadway: *Buena Vista Social Club*, *Gardens of Anuncia*, *Sing Street*

**GALIA BACKAL** (Associate Director) is a first generation Mexican-American director, choreographer, and collaborator. Selected credits: *El Huracán* (Brooklyn College), *Into the Woods* (Prima Theatre), *Does the Title Matter?* (Circle in the Square Theatre School), *El Corrido de California* (Roundabout Theatre Company Refocus Project), *Macbeth* (Circle in the Square Theatre School), *The Archive* (Pace University), *EVERYBODY* (LIU Post), *El Cóndor Mágico* (The Civilians R&D Group). www.galiabackal.com

**ELIZA OHMAN** (Associate Choreographer) spent the pandemic teaching, dancing on her roof and handing out free samples of hemp-infused seltzer. *Dreams*. Pre-pandemic she was seen onstage screaming/crying in *King Kong*, as well as shows like *Hamilton*, "Fosse/Verdon," "The Marvelous Mrs. Maisel" and "Dispatches From Elsewhere." She practices the guitar daily, has seen little improvement, and loves Josh. Rom 12:12. @elizaohman

**TAYLOR McMAHON** (Resident Choreographer). At the core, Taylor thrives to curate creative spaces that place communication and collaboration above all else. Previously: Associate Choreographer *Fly*

---

---

## WHO'S WHO in the CAST

(La Jolla), One Thousand Nights and One Day (Prospect Theater) and co-creator Arts for Alz (@artsforalzny). Choose kind. @taylorjmcMahon

ELIZABETH RACANELLI (Resident Choreographer) is so excited to be a part of the SIX Queendom. She was last seen performing in the Broadway and touring companies of Hamilton as a swing. She would like to thank the entire creative team for this special opportunity. Love to family, friends, MM, EGM, and AGM.

JAY CAREY (Production Stage Manager). Broadway: SIX, Ain't Too Proud, Jersey Boys, Finding Neverland. Tours: SIX 1st National, Company, Ain't Too Proud, Jersey Boys, The Curious Incident of the Dog in the Night-Time. A proud AEA member. Love to my three "Queens" - Chris, Roxy, & Mom. @jaycarey212

ASHANI SMITH (Stage Manager) is thrilled to be joining the Queendom! Nat'l Tours: Jagged Little Pill, Company, Pretty Woman. Regional: World premiere of The Preacher's Wife at Alliance Theatre. Proud member of Delta Sigma Theta Sorority Inc. All my love to mom, dad, Zi, and her amazing friends who continue to uplift her!

WILLIAM COLLINS (Assistant Stage Manager). Touring: The Realish Housewives (The Second City). Also with The Second City, productions at Woolly Mammoth Theatre Company, The Kennedy Center, Huntington Theater, San Diego Repertory and Berkley Repertory. Six seasons with Peninsula Players Theater and the Chicago run of Hamilton. Love to Helen and Clara.

NEURO TOUR (Physical Therapy). Carolyn M. Lawson PT, founder and CEO NEURO TOUR & Neurosport Physical Therapy, leaders in entertainment and performing arts medicine. We are honored to be part of this amazing production of SIX. NT, keeping performers, Happy, Healthy, & On Stage!

THE BOOKING GROUP (Tour Booking Agency) has represented 27 Tony Award® winning Best Musicals and Plays. Current tours include: Hamilton, Dear Evan Hansen, Come From Away, The Book of Mormon, 1776, Hadestown, Mean Girls, MJ The Musical, Pretty Woman, Six, Tina, To Kill A Mockingbird, Anastasia, Chicago, Fiddler on the Roof, Hairspray, My Fair Lady, R.E.S.P.E.C.T and Tootsie. Future tours include: Almost Famous, Funny Girl, Mamma Mia!, Mrs. Doubtfire, A Strange Loop, The

Devil Wears Prada, and The Wiz.

BOND THEATRICAL (Tour Marketing & Publicity) is an independently-owned theatrical booking, marketing and publicity company representing award-winning Broadway shows and live entertainment properties. BOND connects artists and audiences by forming strategic, authentic and profitable partnerships between producers and presenters across North America. For a complete list of current projects, please visit [BondTheatrical.com](http://BondTheatrical.com).

THE PEKOE GROUP (Advertising/Social Media) is an advertising agency serving Broadway shows in NYC and on Tour. As a Certified Woman-Owned Business, The Pekoe Group is proud to represent SIX on Broadway and across North America.

KENNY WAX (Producer), former president of the Society of London Theatre, is the worldwide producer of the Tony Award winning and Laurence Olivier-nominated SIX. He is also represented by The Play That Goes Wrong entering its 10<sup>th</sup> year in the West End, Fantastically Great Women Who Changed The World opening July 2024 in London and Mind Mangler touring the UK. Opening August 2024 in London is Marlow's and Moss' new musical Why Am I So Single?. In development, is The Boy Who Harnessed The Wind, based on the true story of William Kamkwamba who single-handedly built a windmill to create electricity for his family's home and pump water to their crops. Past Laurence Olivier Award-winning productions include Top Hat (winner of three Olivier Awards, including Best New Musical), Once on This Island (Best New Musical), The Worst Witch and Hey Duggee (Best Family Entertainment).

WENDY BARNES & ANDY BARNES for GLOBAL MUSICALS (Producers). Global Musicals was founded by Wendy and Andy Barnes to produce new contemporary British musicals by lesser-known writers. Spotted by them as a student production at the Edinburgh Festival in 2016, SIX marked the company's first production, which they now produce around the world. They recently produced the World Premiere production of a new British musical 42 Balloons, by award-winning writer Jack Godfrey, which Jack submitted through their open submission program, Perfect Pitch, an ongoing resource for emerging writers. 42 Balloons received multiple 5-star reviews and will be opening a new production in Spring 2025. Other new musicals coming

---

---

## WHO'S WHO in the CAST

soon include *Pieces of String & Wish List*.  
globalmusicals.com

**GEORGE STILES** he/him (Producer) is best known as an Olivier Award-winning composer of stage musicals, most notably with lyricist Anthony Drewe. Their acclaimed shows include *Honk!* (Olivier Award for Best New Musical), *Betty Blue Eyes*, *Soho Cinders* and *Mary Poppins*, which played for six years at Broadway's New Amsterdam Theatre and which recently enjoyed a triumphant West End revival and a second tour of Australia. George is a passionate supporter of new British musicals, nurturing new writing with the Stiles + Drewe Prize and Mentorship Award, and is proud to be making his Broadway producing debut with *SIX* alongside fellow champions of new British musicals, Kenny Wax, Wendy and Andy Barnes. With Kenny Wax, he will be producing the premiere of Marlow and Moss' new show, *Why Am I So Single?* in London next year. [stilesanddrewe.com](http://stilesanddrewe.com)

**KEVIN MCCOLLUM** (Producer) received the Tony Award for Best Musical for *Rent* (1996), *Avenue Q* (2004) and *In the Heights* (2008). Current: *SIX* (Broadway, North American tours); *Mrs. Doubtfire* (UK); Olivier Award-winning *The Play That Goes Wrong* (Off-Broadway). Past Credits include *Mrs. Doubtfire* (Broadway); *Motown: The Musical* (Broadway, West End, U.K. and U.S. tours); *The Drowsy Chaperone* (Broadway, UK); *Something Rotten!* (Broadway, U.S. tour); *Hand to God* (Broadway, West End); *Baz Luhrmann's La Bohème*; [title of show] (Broadway); and the 2009 revival of *West Side Story* (Broadway, tour). McCollum also produced the *West Side Story* film (2021) directed by Steven Spielberg. Upcoming: *The Notebook*, *The Devil Wears Prada*, *Night At The Museum*.

**CHICAGO SHAKESPEARE THEATER** (Producer) proudly produced the North American premiere of *SIX*. A leading international theater company and recipient of the Tony Award for Outstanding Regional Theatre, Chicago Shakespeare produces a year-round season featuring plays, musicals, world premieres and theatrical presentations from around the globe—alongside education programming for students, teachers and lifelong learners, and creative community engagement with artists across the city. The Theater is Chicago's leading international presenter and has toured its own productions across five continents, garnering multiple accolades, including the prestigious Laurence Olivier Award. [chicagoshakes.com](http://chicagoshakes.com)

**LUCAS McMAHON** (Executive Producer) is thrilled to be part of the Queens' reign! He is represented on Broadway this season with *The Notebook*, *Oh, Mary!*, and *SIX*. Other credits include *Mind Mangler* (Off-Broadway), *Peter Pan Goes Wrong* (Broadway and LA), *The Play That Goes Wrong* (Broadway, Off-Broadway and national tour), *Mike Birbiglia's The New One* (Broadway and national tour), *Something Rotten!* (Broadway and national tour), *Hand to God* (Broadway and West End), *Mrs. Doubtfire* (Broadway, national tour and West End) and *Leo Reich: Literally Who Cares?!* (Off-Broadway).

**SAM LEVY** (Associate Producer) is an award-winning New York-based theatre producer. Credits include *SIX* (US and Canada), *Why Am I So Single?* (West End), *42 Balloons* (UK), *Come From Away* (Broadway, West End, Toronto, Australia), *The Ferryman* (Broadway), *The Mentalists* (West End), *Old Stock: A Refugee Love Story* (New York and London). Over a decade with Arielle Tepper Productions, including director of programming at the Summer Play Festival at The Public Theater. Proud to be associated with *SIX* from its early days in the UK, to Broadway and beyond.

---

---

**STAFF FOR SIX**

---

**GENERAL MANAGEMENT**

**THEATER MATTERS**

John E. Gendron

Ashley Berman

Bella Cordova Hannah DelMonte Franny Fernandez

Katie Pope Eric Rothstein Annie Van Nostrand

---

**COMPANY MANAGER**

Michael Camp

Associate Company Manager ..... Stephanie Smith

---

**ASSOCIATE PRODUCER**

Sam Levy

---

**PRODUCTION SUPERVISOR**

Molly Meg Legal

---

**TECHNICAL SUPERVISION**

**HUDSON THEATRICAL ASSOCIATES**

Neil A. Mazzella Bridget Van Dyke

Sam Ellis Sean Gorski Brianna Stankiewicz

Brianne Tabak Irene Wang

---

**TOUR BOOKING AGENCY**

**THE BOOKING GROUP**

Meredith Blair Kara Gebhart

Laura Kolarik Stephanie Ditman Sophie Tiesler

www.thebookinggroup.com

---

**TOUR MARKETING &**

**PUBLICITY DIRECTION**

**BOND THEATRICAL**

DJ Martin Temah Higgins Mollie Mann

Marc Viscardi Wendy Roberts

Melissa Cohen Harrison Mootoo

www.bondtheatrical.com

---

**ADVERTISING/SOCIAL MEDIA**

**THE PEKOE GROUP**

Amanda Pekoe Jessica Ferreira Christopher Lueck

Connor Santos Jenny Dorso Kiernan Matts

Ryan Meitzler Kelly Ganning David Blaakman

Audrey Armacost Ashley Steinberg

Tyra Ann-Marie Wilson

---

**CASTING**

**TARA RUBIN CASTING**

Tara Rubin CSA,

Merri Sugarman CSA, Claire Burke CSA,

Peter Van Dam CSA, Xavier Rubiano CSA,

Kevin Metzger-Timson CSA, Louis DiPaolo,

Spencer Gualdoni CSA, Olivia Paige West,

Frankie Ramirez

---

**LEGAL COUNSEL**

**LEVINE PLOTKIN & MENIN, LLP**

Loren Plotkin Conrad Rippy Susan Mindell

Daniel Watkins Emily Erstling

Kevin Hess Cris Criswell

---

Production Stage Manager ..... Jay Carey

Stage Manager ..... Ashani Smith

Assistant Stage Manager ..... William Collins

Associate Director ..... Galia Backal

Associate Choreographer ..... Eliza Ohman

Resident Choreographers ..... Taylor McMahon,

Elizabeth Racanelli

Associate Scenic Designer ..... Meredith Ries

Associate Costume Designers ..... Lisa Zinni,

Amanda Jenks

Assistant Costume Designer ..... Courtney Irizarry

Associate Lighting Designer ..... Timothy Reed

Assistant Lighting Designers ..... Victoria Bain,

Stephen Smart

Associate Sound Designers ..... Joseph Haggerty,

Josh Millican

Production Carpenter ..... Andy Cappelli

Head Carpenter ..... Dani Taylor

Assistant Carpenter ..... Nick Christiani

Production Electrician ..... Jimmy Fedigan

Head Electrician ..... Edgar Vanegas

Assistant Electrician ..... Jada Cox

Head Props ..... Aaron Heeter

Production Sound ..... Dillon Cody

Production Sound Associate ..... Brett Bingman

Head Sound ..... Mike Rukstad

Assistant Sound ..... Alicia Martin

Advance Sound ..... Josh Davis, Dan Scheivert

Production Wardrobe Associate ..... Kristina May

Wardrobe Supervisor ..... Emily Groveman

Production Wig Supervision ..... Charles G. LaPointe

Associate Production Wig Supervision ..... Loren Skora

Hair & Makeup Supervisor ..... Lisa Chan

Crew Swings ..... Vince Goga, Casandra Maher

Moving Light Programmers ..... Topher Strumreiter,

Paul Toben, Scott K. Tusing

Music Technology ..... Phij Adams

Synthesizer Technician ..... Randy Cohen

Associate Synthesizer Technician ..... Nicolas Schenkel

Costume Craftspersons ..... Matthew Freeman,

Eve Guttman

Ticketing Manager ..... Annie Van Nostrand

General Management Assistant ..... Bella Cordova

Tour Marketing & Publicity Office ..... Bond Theatrical/

Tia Altinay, Nileshea Alexander, Jenny Bates,

Kolten Bell, Bailey Ford, Steph Kelleher,

Scotland Newton, Elisabeth Reyes, Laura Rizzo,

Madison St. Amour, Linda Stewart,

Jacob Stuckelman, Hannah Wallace

National Press Office ..... Boneau/Bryan-Brown, Adrian

Bryan-Brown, Susanne Tighe, Angela Yamarone

Diversity and Culture Partner ..... Tiffanie Claude

International Executive Producer ..... Sarah Stribley

Head of Marketing & International

Brand Manager ..... Mark Jones

International Social Media ..... Josh Bird

Associate General Manager,

International Projects ..... Andrew Morgan

International Production Coordinator ..... Liv Marshall

International Associate Producer ..... Demid Naumov

6 Music Co-Producer ..... Paul Lisberg

Licensing Consultant (for Ex-Wives Ltd) ..... Sacha Brooks

Original Graphic Design ..... Rebecca Pitt

Human Resources Consulting ..... K+K Reset

Banking ..... Customers Bank

Insurance ..... The Arts Insurance Program, LLC/

Bob Middleton, Meghan Coleman, Toni Preto

Housing and Ground Travel ..... Road Rebel

Air Travel ..... A Team Tours/Tzell Travel

Visa Consultants ..... Wiskoff Law, PLLC

Accounting ..... Withum Smith + Brown, PC

Controller ..... Galbraith & Co./Jeffrey Vincent

Payroll Services ..... Checks and Balances Payroll

Physical Therapy ..... Neuro Tour/Paige Winston

Production Photography ..... Joan Marcus

Merchandise ..... Platypus Productions LLC

---

**KENNY WAX, LTD.**

Kenny Wax

Lettie Graham Emily McDonald Sarah Newbury

---

Isobel O'Flanagan Fiona Taylor Olivia Johnston  
Matthew Sedman Jessy Barnes  
Caitlin Barnes Paige Canavan-Smith Amanda Sutton

---

**GLOBAL MUSICALS LTD.**

Andy Barnes Wendy Barnes  
Josh Bird Debbie Hicks

---

**GEORGE STILES**

George Stiles  
Jessie Berman Hugh Vanstone

---

**ALCHEMATION**

Kevin McCollum  
Lucas McMahon  
John Ban Jack Eidson Evan Shalat  
Lyndsay Borko Rachel Bonner Breanne Jackson

---

**CREDITS**

Scenery built, painted, and electrified by Hudson Scenic Studio. Automation and show control featuring Hudson Motion Control by Hudson Scenic Studio. Sound Shop: Sound Associates. Lighting equipment provided by PRG Lighting. Costumes executed by John Kristiansen New York Inc. Custom shoes by LaDuca. Custom Jewelry by R.Kaye Lmtd. Hosiery by Bratenders and Capezio. Wigs constructed by Chuck LaPointe.

---

Rehearsed at New 42nd Street Studios.

---

Makeup provided by M-A-C

---

**SPECIAL THANKS**

We'd like to thank all the Queens and Ladies in Waiting past and present; Grace Taylor; Franny-Anne Rafferty; Freya Sands; Melody Sinclair; Katy Richardson; Justin Allin; Lauren Dix; Jamie Platt; Charlie Smith; Steve Gage; Lotte Wakeham; Cressida Carré; Andy Graham; Roberto Surace; Rebecca Fry; Jimmy Jones; the staff at the Arts Theatre; Kevin Wilson; Martin Barrow; Helen Snell; James & Rosie Pearson; Genevieve Ampaduh; Stephen Crocker and all the staff at Norwich Theatre; Andy Barnwell; Sylvia Addison; Pippa Ailion.

---

*SIX* was originally performed by the Cambridge University Musical Theatre Society and featured Megan Gilbert, Ashleigh Weir, Holly Musgrave, Tilda Wickham, Annabel Marlow, and Shimali De Silva.

---

This production is presented under license from Ex-Wives Ltd. London, the exclusive worldwide licensor for *SIX* © 2017 Toby Marlow and Lucy Moss. All rights reserved. All rights inquiries to rights.sixthemusical.com. *SIX* logo © Ex-Wives Ltd.

---

For all tour booking inquiries, please contact  
The Booking Group  
[www.thebookinggroup.com](http://www.thebookinggroup.com)

---

To learn more about the production,  
please visit [www.sixonbroadway.com](http://www.sixonbroadway.com)  
Follow us on Twitter, Facebook, Instagram and TikTok:  
[@sixustour](https://twitter.com/sixustour)

---

We are gathered in this theatre on the traditional unceded homelands of the Sicaog Nation. The entire team at *SIX* and The Bushnell acknowledge this indigenous community and the many others within the Algonquin

Confederation, the original stewards of this land; their elders both past and present; as well as future generations.

---

Please be advised that smoke, haze, and strobe lights are used during the performance.

---

**WARNING**

The photographing or sound recording of any performance or the possession of any device for such photographing or sound recording inside this theatre, without the written permission of the management, is prohibited by law. Violators may be punished by ejection and violations may render the offender liable for money damages.

---



THE ACTORS AND STAGE MANAGERS EMPLOYED IN THIS PRODUCTION ARE MEMBERS OF ACTORS' EQUITY ASSOCIATION, THE UNION OF PROFESSIONAL ACTORS AND STAGE MANAGERS IN THE UNITED STATES.

---

**ATPAM**

ATPAM, the Association of Theatrical Press Agents & Managers (IATSE Local 18032), represents the Press Agents, Company Managers and House Managers employed on this production.

---



Backstage Employees are represented by the International Alliance of Theatrical Stage Employees (or I.A.T.S.E.).

---



The musicians employed in this production are members of the American Federation of Musicians.

---



The Director and Choreographer are members of the STAGE DIRECTORS AND CHOREOGRAPHERS SOCIETY, a national theatrical labor union.

---



United Scenic Artists • Local USA 829  
of the I.A.T.S.E. represents  
the Designers & Scenic Artists  
for the American Theatre

---

# ANNUAL FUND DONORS

## Horace Bushnell Society The Bushnell Center Membership

Thank you to all who support The Bushnell with your giving. The generosity of donors like you remains the foundation of our success, and we appreciate your commitment to the performing arts in our community.

We would also like to recognize our group of valued anonymous donors. The impact of your generosity on our daily endeavors does not go unnoticed.

The Annual Fund is essential to both The Bushnell's sustainability and future vitality, and we encourage you to consider a gift today. For more information, including membership benefits, please visit [bushnell.org/support](http://bushnell.org/support) or call **Antay Bilgutay at 860-987-6004**.



Scan this QR code to  
make your Annual Fund  
gift securely online.

### SPOTLIGHT CIRCLE

Karl J. Krapek, Sr.  
David and Linda Roth

### BUSHNELL CIRCLE

Jay and Jeanne Benet  
Beth and Rick Costello  
Bob and Frankie Goldfarb

### PRESIDENT'S CIRCLE

Elizabeth Ferry Speer  
Foundation  
Arnold and Beverly\*  
Greenberg  
Mr. and Mrs. Bernhard  
L. Kohn, Jr.  
Mark and Merrill Mandell  
Mr. Thomas J. McInerney  
Joan Monts  
David and Elaine Nord  
Robert and Margaret  
Patricelli  
Mary and Robert Saner  
Zachs Family Foundation  
(Henry, Judy, Eric, Jessica)

### ENCORE CIRCLE

Laura and Rob Arena  
The Budd Family Fund at  
the Hartford Foundation  
for Public Giving  
Ms. Cheryl A. Chase  
and Mr. Stuart Bear  
Bob and Judy Chusmir  
Mr. and Mrs. Bernard  
Schilberg  
Jean Walker

### DIRECTORS CIRCLE

Darlene J. Bailey  
Beverly Buckner Baker  
Sherry Banks-Cohn  
Tom & Melanie Barnes  
Family Fund at the  
Main Street Community  
Foundation  
Mr. and Mrs. James  
A. Calhoun  
Ron\* and Nancy Compton  
Harry and Rebecca Dalessio  
Pauline and Barry Dickstein  
Steven and EJ Greenspan  
Charles H. Klippel  
Marcia and Alan Lazowski  
Julie and Peter LeBlanc

Brian and Kathy MacLean  
Greg and Julie Miller  
Tom and Lisa Morgillo  
Mr. and Mrs. William  
R. Peelle, Jr.  
Rodney Powell  
Kevin and Marcia Smith  
Mr.\* and Mrs. Charles  
Stepnowski  
Mr. and Mrs. Ron Utterbeck  
Elizabeth Vandeventer  
Jeff and Sarah White  
Andrew and Kathleen  
Worthington

### PRODUCERS CIRCLE

Donald and Marilyn Allan  
Elaine and John Barrasso  
Dr. Jerold Bell and  
Mrs. Candice Bell  
Nancy P. Bernstein  
Jim and Dianne Bogoian  
Don and Susan Bossi  
Rich and Bonnie Brown  
Jeffrey and Virginia Brown  
Donna A. Collins  
Ally and Eric Cormier  
Denise and Alex Cosentino  
Eric and Patricia Daniels  
Craig and Marilyn Douglas  
Ms. Marie H. Dudley  
D.R. and Valerie Dugan  
Parker Elmore  
Peggy and David Fay  
Jeffrey and Lori Flaks  
Fluoropolymer Resources  
David and Danuta Gordon  
Joshua and Shanna Gottfried  
Marty and Ann Guay  
Jean Haines  
Nancy and Jeffrey Hoffman  
Mr. and Mrs. Brad  
M. Hutensky  
Franco and Alicia Indomenico  
Charlotte and Bud Jason  
Adam Lagosz  
Andrew and Genevieve  
Lattimer  
Ms. Annie Lazarus  
Judie and Coleman Levy  
Dr. and Mrs. Edison Liu  
Rebecca and Jim  
Loree Foundation  
Thomas and Julia Matulis

Mintz & Hoke  
Mark and Corliss Montesi  
Ms. Wendy Pearson  
Carl and Lisa Peterson  
Mark and Jennifer Plourde  
Jane Porterfield and  
Gerry Pastor  
Mr. and Mrs. Frederick  
Raffino  
James and Laura Reynolds  
Anja Rosenberg  
Mr. and Mrs. William  
and Jane Rucci  
Brian Rykowski  
Patricia Sagal  
Nate and Barbara Schilberg  
Elizabeth Schiro and  
Stephen Bayer  
Scruggs Family & Deep  
River Animal Hospital  
Mr. and Mrs. Edwin  
Shirley, III  
Mr. and Mrs.\* Lawrence  
C. Starr  
Ms. Jamie Summers  
Brian and Anne Thibault  
Diana and Jonathan Yeisley  
Nancy and David Zwiener

### STARS CIRCLE

Sharon and Dudley  
"Skip" Alleman  
Christian and Theresa  
Allgood  
Stephen Badger and Heather  
Heidinger Badger  
Ms. Kathleen Bagley and  
Mr. David Powers  
Linda Swope Bahrs  
and Kurt Bahrs  
Steve and Beth Ballentine  
Dave and Natale Barrett  
Whit and Jarre Betts  
George Bickford and  
Sally Kirtley  
Blueprint Advancement  
Charles and Carol\* Boos  
Scott and Jenipher Boos  
The Bourassa Family  
Sandy and Steve Brown  
Beth Bunko  
John and Marla Byrnes  
Grant and Carey Campbell  
Cardio Express  
Elizabeth Casasnovas

Mr. and Mrs. Terry\*  
and Nancy Chabot  
Alisha and Ronald Cipriano  
Susan and Brian Clemow  
Doreen Cohn and  
Faith Solomon  
Dr. Janine Collinge  
Theresa Counts  
Michael Cucka  
Kim Curtin  
Mr. and Mrs. Ward R. Cusati  
The Dance Studio of  
Windsor Locks  
Dr. Adam Daniels and  
Dr. Jason Seacat  
Mr. and Mrs. Franklin  
Dempsey  
Dr. Michael Dodge and  
Devin Sheehan  
Ray and Germaine Drennen  
Mr. and Mrs. Michael Dropick  
Iris Engel and Margaret  
Campbell  
William and Lisa Epperson  
Sandra Falchetta  
Jim and Martha Fanelli  
Rohan Freeman  
Stephanie and David Fried  
Donn and Cindie Friedman  
Andrew and Kristen Gagnon  
Peter and Melissa  
Gambardella  
Marilda Gándara and  
Scott O'Keefe  
Anne Gares  
Barry and Rona Gelber  
Eileen and Robert Gilbert  
Dr. and Mrs. Joel Goodman  
Dr. Lawrence Goodman and  
Ms. Denise Cologne  
Susan Goodwin  
Goodwin University -  
Helping Our Students  
Support the Arts  
Cate and John Grady-Benson  
Floyd W. Green, III  
Michael Grunberg and  
Tanya Grunberg  
James Grupp and  
Jaclyn Piscitelli  
Paul Guggina and Amy Flores  
John and Paula Guy  
Dr. and Mrs. David Haviar  
Warren and Brenda Hill  
Virginia and David Hilyard

# ANNUAL FUND DONORS

## Horace Bushnell Society The Bushnell Center Membership

Daniel and Brenda Holbrook  
Brian and Kristen Hole  
The Hoppa Family  
Mergie and Richard Huoppi  
Dr. Hillary Huttenhower  
and Mr. Justin Mackey  
Patti and Dave Jackson  
Hyter and Heidi Jordan  
Jeffrey and Shannon Klenk  
Richard and Paula Knight  
Diane Korntheuer and  
Peter Grzybala  
Leonard and Paula Lamarre  
Heidi Lane  
Jonathan and Annette  
Larabee  
Ann\* and Fred Larson  
Mr. and Mrs. Scott  
J. LeClaire  
Mr. and Mrs. Richard  
and Joyce Leibert  
Paula and Peter Leibovitz  
Margaret and Rey Libatique  
Barbara and Clifford Libby  
Claire Lind  
Mark and Liisa Livingston  
Ann Mickelson  
The Milbrandt Family  
Kristen Miller Hatcher  
Michael and Kay Miranda  
James and Jane Mitchell  
James D. Morrissey and  
Barbara A. Morrissey  
Margaret Morton  
Phillip and Dorothy Mucha  
David and Ellen Nattila  
Linda and Bichop Nawrot  
Dr. Joseph Nesta  
The Oh Family  
The Orsi Family  
Donald and Colleen Peruta  
Tracie Peterson  
Deborah Poyerio  
Steve Rabb and Rena Citron  
Laura and John Roche  
Susan and Joel Rottner  
Ms. Annette J. Rulo  
Mr. Francis Sabatini  
James and Mary Sauvageau  
Linda D. Schoenfeld  
Dr. Alan Schwartz\* and  
Ms. Sheila Sweeny  
Joann Scott  
Andrea and Sandy Seidman  
Edward Shapiro  
Jeffrey Snyder  
Patricia B. Snyder  
Mark and Linda Sperry  
Frank and Carol Swanson  
Ms. Renee Tehi and  
Mr. Jeffrey Hughes  
Deborah Treister  
Jadyn Ubides and  
Isaiah Ubides  
Eleanor Udolf and Family  
Mr. and Mrs. Michael

and Linda Walton  
Graham and Teresa Webb  
Raymond and Gail Weinstein  
Helen and Alfred Wilke  
George H. and Constance  
Wolcott Mason Fund No. 2  
Stephen and Mary Woods  
James and Lauren Yanosy  
Craig Yelin and  
Vanessa Guzzardi  
The Yorgensen Family

### DIAMOND LEVEL

Michael Abronzino  
Robin Aldieri  
Allegro Solutions LLC  
David and Susan Anderson  
Susan and Raymond Arroyo  
Carl and Priscilla Bard  
Maria Baireiss and  
Jacqueline Carrell  
Michael and Nancy Batista  
Andrea and Keith Beaulieu  
Bonnie and David Beaulieu  
David and Deborah Begin  
Sharen Beloin  
Nikali and Lisa Benkert  
Steven and Ann Bennett  
Jodette Bentley  
Pamela H. Bobrowski  
Keith Boccuzzi and  
Paul Manfredi  
Jordan and Rebecca Boss  
Danielle Bousquet  
Michele Bowden  
Janice Bradbury  
Arline Roth Brick  
James and Patricia Brown  
Rachel and Christopher  
Brown  
Michele Buczek  
Ann Burgarella  
Gregory Butler and  
Themis Klarides  
James S. and Heidi  
L. Bzdyra  
Eleanor N. Caplan  
Mark and Linda Caplan  
Doug and Debra Carabillo  
Richard and Carmen Carlton  
Joyce Carraway and  
Jerry Cooper  
Jim and Anne Carroll  
Judith Chapman  
Richard and Margo Chiozzi  
Michael Chmielewski  
Mr. Paul Clawson  
Coastal Valley Veterinary  
Services  
Sue A. Collins  
Mark Conley and Joanne Tan  
Mr. and Mrs. Wayne  
Conlogue  
Cynthia and George Cooper  
Carol A. Coppa  
Brian and Lisa Costello  
The Coulter Family

Victor and Barbie Cristofaro  
Catherine Cuggino  
Carol Curland  
Matthew Dallas Gordon  
and Ruth Kurien  
Carol E. Davis  
DBL Industries Inc.  
Aldo DeDominicis  
Foundation, Inc.  
Bill and Joan Delaney  
Mr. and Mrs. Gregory  
J. Desantis  
Shari and Seth Diamond  
Arthur and Christine Dimock  
David Director  
The Doherty Family  
George and Mary Dominello  
Eric and Janice Dreeke  
Laura Driscoll  
Thomas M. Driscoll and  
Patricia A. Teufel  
Dronzank Family Pro-7  
Fire Protection  
Ray and Carla Du Bois  
Kimberly and Michael Dunn  
Brian and Stephanie Easler  
John S. Elliott and  
Joanne Elliott  
Robert and Linda Ellis  
The Emmons Family  
Lynne and Bernard Erickson  
Annarita and Jerry Erwin  
Jesse and Erin Fable  
Brendan and Patty Farrell  
Michael and Barbara  
Fedoras  
Dr. Thomas A. Feldman  
and Dr. Joyce Kamanitz  
Martha Fetter  
The First Cathedral  
Barbara L. Flynn  
Ms. Darlene Fournier  
Raymond and Taryn  
Fredericksen  
William and Cynthia Fries  
Bruce and JoAnn Frye  
Joseph and Cathy Garrity  
Gawlicki-Stanley Foundation  
Mr.\* and Mrs. Thomas  
M. Giardini  
Colleen and Mark Gilroy  
David and Irene Gillsman  
Mr. and Mrs. Steven  
Goldaper  
Mr. and Mrs. David  
Goldberg  
Joe and Cindy Goldberg  
Steven and Blanche  
Goldenberg  
Neal and Lorelei Goldstein  
Jeanne Goodsell  
Douglas M. Gordon and  
Mary Lou Stoneburner  
Sandra and Mike Goss  
NJ Goulet and Melanie  
Boutwell  
Vincent R. Govoni  
Russ and Monica Granich

John and Norma Green  
Jim and Lori Greene  
Mark and Deborah Gresens  
Michael and Patricia Guelli  
Edward and JoAnna Hamilton  
Jon and Tana Handwerk  
Carla Hawkins  
Linda Healy and  
Thomas Shugrue  
Dorothea Hennessey  
Mr. Bruce Betancourt and Mr.  
Steven Hernandez, Esq.  
Brian Hersh  
Gerald and Barbara Hess  
Sue Hessel  
Helen and Tim Honan  
Christopher Hubbard  
Kimball and Dorothy  
"Dorrie" Hunt  
In Honor of Jack  
Abraham Huttner  
Integrated Anesthesia  
Associates  
Mathew and Valerie Jasinski  
Hugh M. Joseloff and  
Helen H. Joseloff Fund  
Gerald and Carol Kardas  
Heidi and Stuart Katz  
Charna and John Kaufman  
Cathy and Kevin Keating  
Linda Keenan  
Mrs. Molly S. Kirschner  
Jeanne and Daniel Kleinman  
Shari Kopczka-Phillips and  
Matthew Phillips  
The Kushnir Family  
Ms. Sheila Laing  
Russell and Margaret Lallier  
John and Corky Larew  
Patricia Lavery  
Margaret and Roger\* Lawson  
Dr. Warren and Mrs. Carrie Leib  
Ms. Patricia Levandoski  
Steven and Sheila Litchfield  
Jane and Roger Loeb  
Michael Long  
Irene J. Loretto  
Margaret Lucey and  
William Noel  
Mr. and Mrs. Neal Lynch  
Bill and Diane MacKay  
William and Anita Manuck  
Richard Marcus  
Tom and Gwen Marriion  
Shishir and Devi Mathur  
Mr. and Mrs. Albert P. Mayhew  
Barbara Maziarz  
Mr. and Mrs. David McElroy  
Keith L. and Linn G. McGlade  
Frank and Maryann McNamara  
Sean and Julie Meehan  
Mr. and Mrs. William Meier  
Joseph and Christine Miarecki  
Michael and Sharon Michigami  
Ronald and Judith Miller  
Lisa Mouthaan



# ANNUAL FUND DONORS

## Horace Bushnell Society The Bushnell Center Membership

Ania and Markus Muhlhauer  
Mr. John G. Mullane  
and Mrs. Mary Beth  
Swindell-Mullane  
Steve and Faith Murray  
Lisa Musco  
Richard and Kathleen  
Narowski  
Jeffrey and Mari Neistat  
Wilfredo and Iris Nieves  
Jane E. Ondovcsik  
Randel and Molly Osborne  
Jacqueline Owens  
Mark and Luanne Paley  
Walter and Angie Paulekas  
Brewster and Judith Perkins  
Dr. and Mrs. William  
A. Petit, Jr.  
Frank and Mary Petras  
The Petzold Family  
The Plunge Consultants  
Ms. Frances S. Porter  
Dr. Anne-Marie Prabulos  
and Christopher Morkan  
Lu and Mike Rabbett  
Tamara and James Ramenda  
Brian and Anne Reilly  
Dr. Sally Reis and Dr.  
Joseph Renzulli  
Martey S. Rhine  
Ralph and Rosemary  
Ricciardelli  
Michael Riccio & Kim Hale  
Steve Rickenbacher  
and Andree Corr  
Mr. and Mrs. Frank  
and Sheryl Roche  
Virginia Hole and  
Michael Roscoe  
Eric and Pam Rosow  
Brian and Korey Roth  
Vinny and Pamela Roy  
Jeffrey Rudikoff and  
Edee Tenser  
Sara J. and Douglas  
K. Russell  
Mary Beth Russell  
Jason Ryan  
Susan Avena  
The Sadowski Family  
David Sageman and  
Ruth R. Fitzgerald  
Marissa and Kevin Salsbury  
Mr. Philip G. Samponaro  
Mr. and Mrs. R. Jeffrey Sands  
Heather Sankey and  
Peter Schindelman  
Mrs. Susan Saridakis  
Katherine and Robert  
Saunders  
John and Sally Sayadoff  
Patrick Schaffner and Kelly  
Doherty-Schaffner  
Matthew and Mary Schaulster  
Kevin Seery  
Margaret J. Sheehan  
James and Penelope Sherrard

David and JoAnne Sibiga  
Dr. and Mrs. Bolesh J. Skutnik  
Amir and Yolande Spears  
Tina St. Pierre  
Dr. Michael Stokes  
Bob and Pat Stubbs  
Jacob Z. Studenroth  
and Allison C. Frey  
Vincent and Linda Sullivan  
Ms. Nancy J. Summa  
Michael and Mary Swanson  
Ed and Laurie Szepeanski  
Dr. Rose Marie Tamura and  
Mr. Gary Miyashiro  
Nancy Taylor  
Deborah Tetreault  
Mr. and Mrs. Jay and  
Elisabeth Therrien  
Dr. Dan and Caitlin Trinh  
Jacob H. Troiano  
Betsy and Matthew Udal  
J.P. and Marie-Claire van Rooly  
David and Catherine Vargas  
Carolina Yrayta-Vega & Family  
Michaelynn Ware  
John and Sarah Waterman  
Micah Longman  
Ron and Giovanna Weller  
William Wells  
Olin and Shauna West  
Mr. and Mrs. David Wetsman  
Edward B. Whittemore  
Sara and Ryan Whitwell  
Gary and Beth Wilgus  
Ronald and Candy Williams  
The Helen Sidney Witty  
Foundation  
Helen H. Wong and  
Frazier Bronson  
Allison and David Yaffee  
Mr. and Mrs. David A. Yandow  
Greg and Lisa Young

### PLATINUM LEVEL

Dr. Robert Alexander and  
Mrs. Penny Murphy  
Katherin S. Allen  
John Arrington and Angela  
Phillips-Arrington  
Kate Gillespie Atkinson  
Angie and Ted Augustinos  
Deb Badgley  
David and Barbara Barry  
Bruce and Pamela Barth  
Ms. Sara Jackson Batchelder  
Nicholas J. Battaglio, Jr.  
and Todd P. Rondo  
Robert Bausmith and  
Jill Peters-Gee  
Jeanette and Matthew Becker  
Eric and Lisa Besman  
Mr. Andy F. Bessette and  
Mrs. Cheryl Noel-Bessette  
Tanya L. Bigley  
Jay and Alison Bigman  
Mr. and Mrs. Robert and

Elizabeth Blake  
Elizabeth Courtney  
and Jon Blake  
Nadia Bodey  
Andrew and Hannah Brady  
Mr. and Mrs. Edward  
P. Brazalovich, Jr.  
Edward and Amy Brennan  
The Brezenoff Family  
Stephanie Burdine  
Mr. and Mrs.  
Christopher Byrd  
Anne Caluori  
Richard and Lisa Caporaso  
Dr. and Mrs. Joseph A. Cappa  
John and Kimberly Cardone  
Ellen and Richard Cartun  
Ann Catino  
Jennifer Cavallaro  
Andrea G. Chamberlain  
Daniel P.\* and Polly  
U. Champ  
Joseph Cieja  
Ms. Leslie Clark-Yvon  
In Honor of Joyce Conroy  
The Corte Family  
Tara and Tony Costanzo  
Carol and Tim Covello  
David and Joan Crow  
James and Carrire Czapiga  
Jeffrey and Erin Daigneau  
Mr. and Mrs. Frederick  
C. Darling  
Daniel DiPillo  
Wendy Dobrindt  
Craig and Laura Dolyak  
Carmen and Alan Dornan  
Diana and John Doroughazi  
Joanne Dudanowicz  
Tom and Tina Dugdale  
Ms. Mary Jane Dunn  
Mr. and Mrs. James  
H. Eacott, III  
David and Barbara Edelheit  
In Memory of Maggi Eichorn  
Mr. and Mrs. Richard Eldridge  
Debbie Ethier  
Ms. Kimberly Ferguson  
The Fierlit Family  
Annelise Fusco  
Christa Galitello  
Raymond and Beth Galvin  
Peter and Susan Giammarco  
In Memory of Dr. John  
M. Gibbons, Jr.\*  
John and Barbara Ginnetti  
Nicole Godard  
William Alderman and Lori  
Goldenberg-Alderman  
Nancy Goodwin  
Nicholas and Colleen Graczyk  
Brian Grady  
Ray and Judy\* Grasso  
James and Paula Greenfield  
Jeffrey and Debra Greer  
Leandra Hallenbeck

Claire Hamilton  
Regina Lester-Harriat  
and Paul Harriat  
Andrew and Cindy Harrison  
Patricia Hess and Ana  
Perez-Lugones  
Charlotte and Shamain  
Hilliard  
Mr. and Mrs. Benjamin  
A. Hilyard  
Mr. and Mrs. Wilson and  
Suzanne Hoyer  
Susan and Stephen Jackson  
Aaron and Deborah Jainchill  
Steve and Myra Johnson  
Jaime Jones  
Mel Kawakami  
Tom and Kristin Kelleher  
Gail F. Kelly  
Dr. Susan O. Kennedy  
Kirsten Kerrington  
Laurie Kielbania  
Ken and Janet Kirkby  
Steven Konover  
Deborah and AJ Kritzman  
Stephen and Eloise Kumnick  
Lisa and Howard Langsner  
Christine and Christian Latino  
Cheryl Lauricella  
Michael and Denise Leber  
Mr. and Mrs. Thomas  
A. Lewis  
Stanley and Alison Lezon  
Lois Limberger and  
Lisa Nixon  
Carole Lombard  
The Lotko Family  
Lois Luddy and S. Crawford  
William Maag and Anju Arora  
Catherine Mahoney  
Mr. and Mrs. Kenneth  
and Cynthia Malm  
Stacy Mandelker  
Guy and Sharon Marhewka  
Matthew Marks and  
Nealie Newberger  
Martin and Ella McBride  
Ruth A. McElaevy  
Natasha McKay  
Adam and Laura McLaughlin  
Jonathan and Sheila Mellitz  
Gregory Mellor and  
Kathleen Carey  
Alan and Peggy Mendelson  
Clordean Mendes  
Anne and Rodger Metzger  
Jenna and Eric Milman  
Eileen and Bob Moore  
Cathleen and Clinton Muller  
Edwin Naamon  
Jonathan and Amy Neff  
Jeremiah O'Dwyer  
Ms. Patricia Pac and Mr.  
Paul L.\* LeTendre  
Keith and Cory Percy  
Melissa Perez

# ANNUAL FUND DONORS

## Horace Bushnell Society The Bushnell Center Membership

William Petzold  
The Pienkowski Family  
Nyema Pinkney  
Helen Potvin  
Janet Prisløe and  
Robert Galvin  
Tony and Kerri Raissian  
Dorothy Raviele  
Joe and Karen Regan  
Monique Rowtham-Kennedy  
Chris and Karen Rudolph  
John Russell  
Nanci Salvadio  
Doug and Liz Sansom  
Nydia Saros  
Marcia Sarrazin  
Deborah Schander  
Brian and Nancy F. Schwanda  
Dr. Steven E. Selden and  
Mrs. Janet R. Selden  
Mr. and Mrs. Jonathan  
E. Seymour  
Dallas and Elizabeth Shelton  
Mr. David Shepard  
and Laura Zabek  
Camille and Robert Simpson  
Amrit Singh and  
Marveen Sandhu  
Stuart and Arlene Small  
Rachel Smirnoff and  
Daniel Shapiro  
Bryan and Caitlin Soltis  
Honey Sue Springut  
Catherine Squillace  
Mike Schilling and  
Jordana Starr  
Melanie Stehle  
Margy and Lewis Steinberg  
Timothy and Janelle Stevens  
Shepard and Marlene Stone  
Judy A. Strong  
Rosemarie Swiatkiewicz  
Gregory Taft  
James and Charleen Taylor  
L. Scott Taylor  
John Thompson  
Patrick and Sherri Thompson  
Katherine Toohy  
Tulimieri Associates, Inc.  
Sajak Upadhyaya  
Dana and Tiziana Weber  
Greg and Kay Werk  
Peter White and Sandra  
Sherlock-White  
Kathryn Wild  
Wilson Butler Architects  
Melanie Winkler and  
Phyllis Winkler  
Ken and Melissa Woodward  
Mr. and Mrs. Robert G. Yeaton  
Jacqueline Yeung  
Donald Young  
Joe and Teresa Young  
Mr. Troy Zane  
Richard and Kathy Zanotti

**GOLD LEVEL**  
Glen and Marilyn  
Abrahamsson  
Pamela Aey Adams  
Richard and Dolores  
Albrecht  
Karen and Kevin Allen  
Sonya Allen-Roeth  
Michele Alston  
The Andrade Family  
Allen and Jayne Apel  
Michael Aronow and  
Meg Chaplin  
Harry Arters  
Jennifer Asher  
Lisa Aukerman  
Charles Austin  
Joseph Barone  
Lee and Amy Barrett  
Eliot and Leah Bassin  
Douglas and Karen Battaglini  
Scott and Amy Baumer  
Dianne Beaulieu  
Samantha Belliveau  
The Henry-Bennett Family  
Bill and Lisa Berthoud  
Eric and Natalie Bezler  
BGTEnvironmental LLC  
Antay Bilgutay and  
Paul Ditolla  
Brad and Whitney Billerman  
Alyse and Brian Bildeau  
Carlene Black-Remekie  
Harold Blinderman and  
Wanda Schulman  
Louis B. Blumenfeld and  
Jacqueline Isaacson  
Drew and Gloria Borders  
Ms. Nancy R. Bosco  
Lisa Bostick  
Joshua Bouchard  
Paul and Judy Boutin  
Patricia Boyer  
James and Jennifer Bradow  
John and Deborah Brady  
The Brodrick Family  
Sandi and Neil Brooks  
Ellen Brown  
Sandra Brown  
Francis and Nancy Brunet  
Mr. and Mrs. Timothy  
J. Buckley  
Lori M. Budnick  
Tracy Burksa  
Alison Burns  
The Burns Beck Family  
Patrick and Carrie Bushnell  
The Buyske and  
Bloomquist Family  
Brian and Yun Byrne  
Jonathan Cabral  
Amanda Cady  
Mrs. Patrice Calnen  
The Camello Family  
Paul and Lois Cappellano  
Anna Carabetta

Lawrence and  
Diane Carlsson  
Kevin Case  
The Coating House  
Elisa Casparino  
Greg Castanza  
Ms. Janice L. Castle  
Anthony Centurelli  
Shelley and Alan Cetel  
Jenny Cha and Travis  
Crawford  
Susan Chatfield  
Doreen Cherniske  
Kimberly Chusmir  
Michael and Barbara Civali  
Lisa Clark  
Nicholas Clark  
David F. Cloud  
Richard and Ann Cohen  
Ms. Kathryn Cole  
Mrs. Chrystal Collins  
Audrey Conrad  
Kevin P. and Lisa N. Conroy  
Mr. and Mrs. Daniel Contaldi  
Shannon Cooley and  
Nicole Baker  
Deb Copes  
Carol Corliss  
Patricia Coroso  
Laura Cottle  
Elise Cousineau  
Bethanne Couture  
Jerry and Jacquelyn Croft  
Toni Daddeo  
Cinda D'Addio  
Margaret and Bob Daly  
Glen Damboise  
Rose Dauphinais  
Ken and Kelly Davis  
Sandra Davis  
Yvonne Deangeli  
Carol and Ben Dejohn  
Daniel DeMastro  
James M. Denton  
Rosemarie DeRobertis  
Ms. Franca L. DeRosa  
Diane Derosé  
Stephanie Dextraze  
Jennifer and Marc DiBella  
Mr. and Mrs. Robin  
Di Tarando  
Elizabeth D'Onofrio  
James Donovan  
James and Ann  
Marie Dooley  
Teresa Dorer  
Leigh and Ah'V Dorkins  
The D'Orlando Family  
Denise Douglas  
Mr. and Mrs. Robert  
C. Douglas  
Andrew Dowe, Jr.  
Lauren and Brad Drazen  
Wendy Dreyer  
Paul and Michele Drummey  
Diane D. Duhamel

Anne Dysinger  
Dr. Edmund and Ms.  
Patricia Suski  
Dr. Robert F. and Mrs.  
Sharon Efron  
Paula and William Egan  
Ellen Eichhorn and Vicki Schaar  
Alan Embleton  
Ms. Carolyn Emerson  
Elise Engelhardt  
Susan England and  
Katherine Marino  
Steven Ewald  
ExecMommyGroup LLC  
Labib Fasihuddin and  
Isabella Randazzo  
Julia Feldman  
Justin Ferrari and Shire Feingold  
Phil and Beth Ferrari  
Rodrigo Ferrer  
Bella and Judd Fink  
Robert and Linda Fiscus  
Robert and Susan Fisher  
Megan Flick  
Crystal Floyd  
Mary Foden  
Daniel and Lena Fontaine  
Suseann Forbes  
Fran and Jane  
Erin and Kenneth Fredette  
Ms. Theodora French  
Robert and Charlotte Friedland  
Mr.\* and Mrs. Jay G. Fromer  
Pam and Rob Galas  
Carol Gallagher  
David and Carrie Gallo  
Anthony Galouzis  
Lorraine A. Garibaldi  
Thomas Garosshen  
Robert Garrey  
David and Robin Gelles  
Kimberly Gervais and  
Daniel Paradis  
Kim and James Geyer  
Gerald and Debra Gillanders  
Diane and Rich Godbout  
Donna Goldberg  
Richard and Judie Goldenthal  
Marilee and Michael Gonzalez  
Valerie Gordon  
Alan and Cheryl Gosselin  
Cherie Greene  
Robin Greenwald  
Susan Guckin  
Judy Guerard  
Mr. and Mrs. Martin D. Guyer  
Jeffrey and Jessica Halayko  
Tracey Hall  
Michael Halloran and  
Nancy Sarra  
The Hamilton Family  
Karen Hammick  
Dr. and Mrs. Jonathan  
A. Hammond, Jr.  
Tyna and Craig Hanson  
Eileen and Gary Hargreaves

# ANNUAL FUND DONORS

## Horace Bushnell Society The Bushnell Center Membership

- Laura Harrison  
Lisa Harrison  
John and Edie Hathorn  
Carlton and Mary Helming  
Mr. Kevin Hennessey  
Mr. Kevin R. Hennessey  
Guillermo and Marcia Herrera  
Scott Hesketh  
Karen and Joseph Hewes  
Sean Hickey  
Jeanette Hicks  
Annie and Ted Potters  
Janet Hilliard Porriello  
Susan and Brent Hoffman  
Julia Holliday  
Paul and Diane Honig  
Tara Hurlburt  
Vicki Iafrate  
Roberta and Wally Irish  
It's So Ranunculus  
Flower Shoppe  
Karen Jackson  
Jenifer Janovy  
Beverly Jenkins  
Benjamin and  
Lindsay Jensen  
Raymond and Jane Joesten  
Jennifer Johnson  
Dawn Peterson Jones  
James and Jane Judson  
Karina and Scott Julius  
Sandra M. Justin  
Emily Kagan  
Mr. and Mrs. Christine and  
Thomas Kainamura  
Col Len and Dr.  
Judith Kaplan  
Nadine Keane  
Lee Keokoummane  
Gladis Kersaint  
Alicia Kidd  
Lawrence J. Kiel and  
Carla Jacobson-Kiel  
Kirby Productions  
Vanessa Knott  
Mr. and Mrs. Steven  
Kolodziejczyk  
Mr. and Mrs. Thomas Kopczka  
Dick and Hazel Koszyca  
Andrea Kowal  
Shea Kozak  
Kim Krogul  
Allen and Judith Kronick  
Ms. Susan Labieniec  
Katrina Laden  
Carol Laflamme  
Stephanie Laforge  
Jim and Bonnie LaMondia  
The Lane Family  
Jan Larkin  
Frank LaTeano  
Mr. Michael Heimbach and  
Mrs. Deborah Laviero  
Ms. Lisa A. Lavoie  
Lawrence Lee  
Lucien H. Lefevre and  
Patricia A. Townsend
- Marjorie and Julia Lemmon  
Pamela and Nathan Lerner  
Judy Lesiak  
Ms. Concetta C. Lewis  
Steve and Denise Liebig  
Mr. and Mrs. Keith and  
Vicky Lindstrom  
Ms. Sherry Linton  
Gary and Rita Lomasney  
Bill Lombardi and  
Martha Woodward  
Deborah Lorensen  
Christopher and Carla Luca  
Rebecca Lucht  
Mr. and Mrs. Barry  
and Teresa Luke  
Kathlin Lyons  
Karen Macbeth  
David Bellemore and  
Kellyann MacLean  
Lori and Rocco Macri  
Thomas and Allison Madden  
John Makowski  
Anita Makselon  
Kurt Malec  
Todd Mallard and Angelique  
Pearson Mallard  
Bonnie C. Mangan  
Ellen and Jerry Margolis  
Steven and Rosina Marquis  
David and Sherri-Ann Martin  
Jennifer Martin  
Adam Masin  
Daniel Massucci  
Rose Maturo  
Valentina McBride  
Dottie McCaughtry  
Megan and Dan McCoy  
George McCullen  
Heather and Mark McDonald  
Micaela McDonald  
Carol McFarland  
Nina McFerrin  
Meghan McInerney  
Katherine McKean  
Nathan McMullon  
Graham McNeill  
Cynthia Meandzija  
Anna Meckler  
Susan M. Meissner, in Honor  
of "Warriors Don't Cry"  
Amy Meredith  
Renee Meunier DePastino  
Mr.\* and Mrs. William  
F.K. Monks  
Tekla Moquin  
Julio Morales, Jr.  
Gwendolyn Moraski  
David Morgan  
Mr. and Mrs. Richard and  
Therese Moriarty  
Barry and Colleen Morris  
Jeffrey and Christi Morrow  
David and Carol  
Morschhauser  
Mr. and Mrs. Jeff and  
Maribeth Mortillaro
- Andrea Moschella  
Gerald Moss  
Linda and Alton Moss/  
Berkshire Hathaway  
Homes Services  
Tammy Mowel-Mitchell  
David Mozeleski  
Mr. and Mrs. Brian P. Mulroy  
Leah and Stewart Murchie  
Leslie Murdoch  
Jack and Ginny Murphy  
Brooke and Charles Myers  
Arika Nadeau  
Ms. Dawne C. Naples  
Mary-Elisen Nelson  
Nancy Nelson  
Cynthia Nemeth  
Mr. and Mrs. Robert Newbold  
Helen and Douglas Newton  
Joanne Nichols  
Donald and Maria Nickle  
Grace Niland  
Albert Noble and Jocelyn  
Tamborello-Noble  
Ms. Barbara Nucci  
Annette and Kevin O'Donnell  
Carol Onorato  
Lillian Ortiz  
David and Sara Ossias  
Jeff and Ginny Ouellette  
Mary Sue Owens  
Chez and Angela Pace  
Byron Pacheco  
Gary and Joan Palmer  
Joseph and Mary Palombizio  
Ms. Michele Parlato  
Stephen and Carrie Passaro  
Dianna Pategas  
Ryan Paulekas  
Ron Peikes  
Jacqueline Pelphey  
Glenn and Stasia  
Penkoff Lidbeck  
Debby and Raymond Perra  
Thomas and Laura  
Perzanowski  
Shep and Ronnie Peskoff  
Kristan Pierz, M.D. and  
Brian Molinari  
Jim Pignatiello  
Dorothy Podgwaite  
Laurence and Lynn Pollack  
Beth Pope  
Jamie Pouliot  
Charyn Powers  
Kelly Proulx  
Maryellen Prudhomme  
Gerard Puia  
Edgardo and Nancy Queirolo  
Ariel Quinones  
Mercedes J. Quinones  
Gary and Diane Ransom  
Michael\* and Rhonda  
Rawlins  
Elizabeth Raymond  
Carol and George Reider  
John and Terry Reihl
- Jim Reiner  
Alan Relyea  
Daniel Reyes  
Rocco Riccio  
Mr. and Mrs. Ezra  
H. Ripple, IV  
Geri Risley  
Lisa Roberge  
Clinton J. and Nancy  
M. Roberts  
Nancy and Stephen Roberts  
Connie and Ronald Robinson  
Shawn Rock  
Carmen Roman  
Rita and Milton Rosenberg  
Daniel Rosow and Robin  
Kennison-Rosow  
Philip and Jill Rothstein  
Barbara Rubin  
Rachel Rubin  
Anthony and Marianne  
Rubino  
Jennifer Ruddock  
Richard Ruffee  
Joanne and David Russell  
Joan Russoniello Goba  
Christian and Jennifer Sager  
Mr. and Mrs. John Saladin  
Matthew Salner  
Lawrence and Valerie Santilli  
Robb and Selin Schilberg  
Lori Schmitt  
The Schmucker Family  
Theron A. Schnure  
Erik Schubert  
Rusty and Erika Schulten  
Carol Scoville and  
Hans Walzer  
Tracey Scraab  
Sandra Sears  
Lori Sedergren  
Debra Segreto  
Celeste Senechal  
Paul and Susanne Seney  
Tom and Dale Sheehan  
Nicholas and Jennifer  
Sheridan  
Alice and John Sherman  
The Shields Family  
Charles Shimkus  
James and Debbie Shmerling  
Homer and Marge Simpson  
Cheryl Silva  
Larry, Melissa, and  
Leah Silverman  
Mrs. Nancy Sinha  
Mike Sivo  
Mr. and Mrs. Nelson  
A. Sly, Jr.  
Jason Small  
Ellin Smith  
Donald and Jeanne Smith  
The Smith Family  
Ms. Shirley Waldron  
Thomas Smith  
Aaron Snegas  
Victoria Snow

# ANNUAL FUND DONORS

Horace Bushnell Society  
The Bushnell Center Membership

Susan and Thomas Sokoloski  
Michele and David Souder  
Joseph and Ellen Spalluto  
Joshua and Mary Spalter  
Barbara and Elliot Spector  
Connor Sperry  
Springfield Spring & Stamping  
Linda Starr and William Doster  
Carol Stevens  
Lucille O. Stocking  
Michelle Stone and Tom Aitkin  
Sara Strecker and  
Chad Bianchi  
Paul Stringer  
Rob and Judy Sturgis  
Suffield Village Dental  
Elsa Daspin Suisman  
The Sullivan Family  
Ginna Swan  
Bryan Sweeney  
Ms. Sally Ann Tanasi  
Cynthia Taplin  
Charles and Sharon Terranova

Peter Testori and  
Garrett Pinder  
Garry Thibodeau  
Carol Toomey  
Jennifer and John Totten  
Dave and Cathy Tracy  
Scott and Cindy Trenholm  
Mr. and Mrs. Thomas  
R. Trumble  
Kristy and Scott Tupper  
Jeri L. Turkowitz  
Jennifer Tyes  
Jorge Vazquez  
Mr. and Mrs. William J. Veits  
Michelle and Robert  
Verderame  
Jeff and Pam Verney  
John and Jane Vernetzy  
Dan and Catherine Viens  
J Thomas Vincent and  
Jean Lombard  
Elizabeth Vinson  
The Violette Family

Felici and Lynn Vitale  
Faith Vos Winkel  
Kathleen Vrluk  
Jacqueline Watford  
David and Yoko Weaver  
George and Jennifer Wegh  
Ms. Erica Weida  
Gwendolyn Westberry  
and Valerie Lincoln  
The Weston Family  
Paula Wetzel  
Christopher and  
Ashley Whitney  
Paula and Brian Whitney  
Hoyt and Mary Willis  
Brian and Kareen Wilson  
Cheryl Winter  
Susan M. Wiskowski, MD  
Marion K. Wojick  
Anjane Wright  
Kevin Wytas  
Michael and Alexandra  
Zacchera

Michael and Brenda Zanta  
Dr. Roxanne Zarmsky  
Ellen and Peter Zeman



**THE RICHARD P. GARMANY FUND**  
*at the*

**Hartford Foundation**

FOR PUBLIC GIVING

Wishes The Bushnell a very successful 2023–2024 Broadway at The Bushnell Series. The Garmany Fund supports the following local arts organizations, we hope you will too!

Connecticut Choral Artists  
Greater Hartford Festival of Jazz  
Hartford Symphony Orchestra  
Real Art Ways  
New England Public Radio  
Albert Schweitzer Organ Festival

Connecticut Public Television  
Playhouse On Park  
Music At The Red Door  
Hartford Stage  
Hartford's Got Talent  
The Hartt School

TheaterWorks

# AN EXTRA SPECIAL THANK YOU

The Bushnell gratefully acknowledges  
the following funders for their support.

Agave Grill	Coracora	The Hartford	H.E. Niles Foundation
Allan S. Goodman, Inc.	Cuno Foundation	Hartford HealthCare	PeoplesBank
Bank of America	DoubleTree by Hilton	Shepherd M. Holcombe	Peppercorn's Grill
Berconi Interior Plants & Design	Hartford Downtown	Charitable Fund at the	PepsiCo
Bloom Bake Shop	Empower	Hartford Foundation for	PwC
The Capital Grille	Ensworth Charitable	Public Giving	RM Bradley
The Capitol Hotel	Foundation	Integrated Anesthesia	The Roberts Foundation
Elizabeth Carse	Enterprise Holdings	Associates	for the Arts
Foundation	Foundation	Elizabeth M. Landon and	Robinson+Cole
The Charles	ESPN	Harriette M. Landon	Charles Nelson Robinson
CLA	Eversource	Foundation	Fund, Bank of America, N.A., Trustee
CohnReznick	Feng Chophouse	Liberty Bank	RTX Corporation
Comcast	Fire by Forge	Lincoln Financial	Salute Restaurant
ConnectiCare	The Richard P. Garmany	Locke Lord	The Saunders Foundation
Connecticut Automotive	Fund at the Hartford	The George A. and Grace	Talcott Financial Group
Retailers Association	Foundation for Public	K. Long Foundation	Travelers
Foundation	Giving	M&T Bank	Webster Bank
Connecticut Natural Gas	Genworth	Marriott Hotel – Hartford	Whittlesey
Corporation	Bob and Frankie Goldfarb	Downtown	Wilmington Trust
Connecticut Office of	The Goodwin Hotel	Max Hospitality	
the Arts	Greater Hartford Arts	McCarter & English, LLP	
	Council	William and Alice	
	Grunberg Management	Mortensen Foundation	

## PROMPTER



THE BUSHNELL  
WWW.BUSHNELL.ORG

TRAVELERS  
WebsterBank

To view the digital Prompter, scan  
the QR code or visit  
[bushnell.org/digitalprompters](https://bushnell.org/digitalprompters)

To have advanced access to the  
next Bushnell Broadway Prompter,  
bookmark the link.

# THE BUSHNELL SERVICES

**The Customer Relations Desk is located on the Belding First Floor Lobby. If you need assistance during the performance, please ask an usher for a House Manger, or visit the Customer Relations Desk.**

## **The Bushnell Box Office**

The Bushnell Box Office is open Monday through Friday, 10:00 a.m. to 5:00 p.m., Saturday from 10:00 a.m. to 2:00 p.m., and Sunday beginning at noon (on Bushnell-ticketed performance days only). The Box Office remains open 30 minutes after curtain for all performances. Telephone (860) 987-5900. Tickets, news, and information are available online at [www.bushnell.org](http://www.bushnell.org).

## **Parking**

Secure and well-lit free parking is available in the State of Connecticut lot at 107 Capitol Ave. and the Buckingham Garage at 315 Buckingham St. These locations are first-come, first-served and open 2 hours before each performance and closes 1 hour after. Accessible parking is available in both locations with a valid accessible parking permit. In addition, valet parking is available for most evening and weekend performances at a cost of \$15 per vehicle. Excludes weekday matinees.

## **Late Arrival**

Late seating will be at the discretion of the production and requires that late patrons wait to enter the theater until a designated break in the performance. For your convenience, closed circuit televisions are in the lobbies.

## **In Case of an Emergency**

Exits are indicated by signs located above the theater entrances. For your safety, please check the location of the exit nearest your seat. In the event of an evacuation, Bushnell staff and volunteers are available to assist you.

## **Café**

Visit Max's Café for a quick bite before the show. Max's Café features soups, salads, sandwiches, pastries and more. Max's Café is open 2 hours prior to most shows.

## **Disruptive Behavior**

Any patron who poses a health or sanitary risk; disturbs other patrons; causes damage to The Bushnell property; or does not cooperate with staff and security personnel will be asked to leave the venue.

## **Electronic Devices**

Cellular phones and other electronic devices should be silenced prior to entering the theater. Text messaging and the use of other devices that cause unnecessary light are prohibited in the theater.

## **End of Performance**

For your safety and the safety of your fellow patrons, please do not leave your seat until the house lights have been turned on. Not only is it dark, but it is inconsiderate to others, including the performers.

## **Tours**

Onsite and offsite tours are given by appointment and are complimentary. Please visit [Bushnell.org/visit/tours](http://Bushnell.org/visit/tours) to request a tour.

## **Children**

Everyone attending performances at The Bushnell must have a ticket, regardless of age. To ensure optimum enjoyment for all patrons, we recommend that children under 5 only attend shows in the Family Series and The Bushnell Children's Theatre. The Bushnell staff reserves the right to ask any parents/guardians whose children cause disruptions during a performance to leave the theater.

## **Lost & Found**

Call (860) 987.6061 or email [feedback@bushnell.org](mailto:feedback@bushnell.org) for lost items.

## **Accessibility Information**

The Bushnell is equipped with accessible entrances, ramps, elevators, and restrooms. When ordering your tickets, be sure to tell the Box Office of any special requirements. Information on the Sennheiser MobileConnect App, Assisted Listening Devices and induction loops are available at the Customer Relations Desk to assist with sound amplification and clarity. A photo ID must be presented. Patrons are encouraged to bring their own headphones. Disposable earbuds are available, if needed. Audio Description and ASL are available for select performances. Sensory-Friendly/Relaxed performances are available throughout the season. Sensory-Friendly supports can be found at the Customer Relations Desk for all performances. For a list of accessible performances, visit [bushnell.org/visit/accessibility](http://bushnell.org/visit/accessibility).

If you have any additional questions or comments regarding Bushnell services, please contact the **Box Office at (860) 987-5900 or [feedback@bushnell.org](mailto:feedback@bushnell.org)**

**HARTFORD'S HIDDEN GEM**  
How We Come Together Sets Us Apart



**Hartford International**  
UNIVERSITY FOR RELIGION & PEACE

Visit [hartfordinternational.edu](http://hartfordinternational.edu) to learn more about our interreligious degrees, programs, and events

Scan here



77 Sherman St., Hartford, CT | 860-509-9500 | [info@hartfordinternational.edu](mailto:info@hartfordinternational.edu)

THE  
*Town & County*  
CLUB

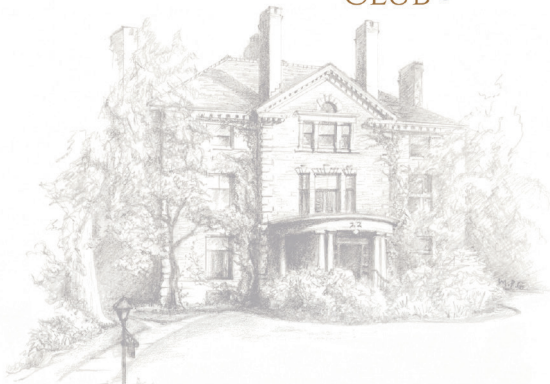

PROUDLY CELEBRATING

*100 Years!*

Please contact us to schedule a tour and learn more about our Club

22 Woodland St. | Hartford, CT 06105  
(860) 522-1100 | [office@towncounty.com](mailto:office@towncounty.com)





# Flourish.

Serenade your soul. Embrace your future.  
**LIVE PURPOSEFULLY.**

Find your freedom while surrounded by natural beauty and endless opportunities for enrichment. With over 40 clubs and groups on campus, our Residents have arts and culture at their fingertips, paired with the security of Life Care.

  
**Duncaster**

For more information about our Life Plan Community, visit **Duncaster.org** or call **860-413-1713**.

**30 Loeffler Road | Bloomfield, CT 06002**





2024-2025 MASTERWORKS SEASON



HARTFORD SYMPHONY ORCHESTRA

# WE SAVED YOU A SEAT!



**Sirena Plays Sibelius**  
February 14-16, 2025



**Mozart's Requiem**  
March 14-16, 2025



**Eroica & Four Seasons**  
April 4-6, 2025



**Fire Shut Up In My Bones**  
April 24, 2025



**Rachmaninoff & Rhapsody**  
June 6-8, 2025

2024-2025 Season Sponsors:

**ROBERTS FOUNDATION FOR THE ARTS**

The Elizabeth M. & Harriette M. Landon Foundation



**CALL 860-987-5900 TO GET STARTED TODAY!**  
[hartfordsymphony.org](http://hartfordsymphony.org)



## 100 YEARS **MITCHELL** AUTO GROUP

Invested in the Future with our 6 State-of-the-art Dealerships

*Locations in Canton, Hartford, Simsbury and Windsor.*



Mitchell Chrysler Dodge Jeep Ram



Mitchell Selig Ford



Land Rover Hartford



Mitchell Subaru



Mitchell Volkswagen



Mitchell Volvo Cars of Simsbury

[MitchellAutoGroup.com](http://MitchellAutoGroup.com)



29<sup>th</sup> Annual  
Phyllis Hoffman  
**HARTFORD JEWISH**  
**FILM FESTIVAL**



**JANUARY - APRIL 2025**

*Experience  
Cinematic  
Excellence*

Join us for a season of unforgettable films celebrating the richness and diversity of Jewish culture and history.

- ◆ Heartfelt Dramas
- ◆ Laugh-Out-Loud Comedies
- ◆ Powerful Documentaries

**There's something for everyone!**



Scan the QR code or visit [hjff.org](http://hjff.org) for tickets, trailers, and more details.

Questions? Please contact Leslie Sax at [Lsax@mandelljcc.org](mailto:Lsax@mandelljcc.org) or call 860-231-6455.



# Douglas M. Gordon

Financial Advisor

Tailored Comprehensive  
Investments Retirement,  
Estate & Wealth Preservation Strategies

Corporate & Individual Benefits  
Education Funding Strategies



**30 YEARS EXPERIENCE**

65 LaSalle Rd., Suite 200 West Hartford, CT 06107  
(860) 313-4814 | douglasgordon@baystatefinancial.com

*Douglas M. Gordon is a registered representative of and offers securities and investment advisory services through MML Investors Services, LLC. Member SIPC. New England Financial Group is not a subsidiary or affiliate of MML Investors Services, LLC or its affiliated companies. 1 Marina Park Drive, 16<sup>th</sup> Floor Boston, MA 02210. 617-585-4500. CRN 202601-3661230*



Getting Help...Getting Better...Giving Back.

Chrysalis Center's mission is to provide supportive services to assist people in need to transform their lives through:

- Recovery Support
- Job Training
- Housing
- Employment Linkages
- Fresh Food Pantry

## TRANSFORMING LIVES



Proudly serving individuals and families in the Hartford area who are living in poverty and facing challenges such as mental illness, substance abuse, HIV/AIDS, food insecurity, homelessness, and those returning from incarceration.

[www.chrysaliscenterct.org](http://www.chrysaliscenterct.org)

[info@chrysaliscenterct.org](mailto:info@chrysaliscenterct.org)

(860) 263-4400

**SUPPORT OUR MISSION**





Alliage Quintet



Todd Dulaney



Noam Pikelný and Friends



Wizard of Oz



Chanticleer

The Best of

# LIVE MUSIC & ENTERTAINMENT\*

continues in Storrs!

**Angelina Gadeliya & Decoda\***  
*A Grand Celebration*

Sun, Jan 26, 3 pm (Free Admission)

**Todd Dulaney**  
*A Celebration of*

*Dr. Martin Luther King Jr.*  
Fri, Jan 31, 6 pm (\$15-25)

**Holger Falk with Nuovo Aspetto\***  
Tue, Feb 11, 7:30 pm (\$39-41)

**Czech National Symphony Orchestra**  
Thu, Feb 20, 7:30 pm (\$43-48)

**Jazz at Lincoln Center:**  
*New Orleans Songbook*  
Thu, Feb 27, 7:30 pm (\$43-46)

**Goitse**  
Sat, Mar 1, 8 pm (\$43-46)

**Escher Quartet\***  
Tue, Mar 4, 7:30 pm (\$39-41)

\*Lenard Chamber Music Series

**Nano Stern**  
Thu, Mar 13, 7:30 pm (\$20)

**Noam Pikelný and Friends**  
Thu, Mar 27, 7:30 pm (\$45-50)

**Preacher Lawson & Asif Ali**  
*Standup Comedy Special*  
Sat, Mar 29, 8 pm (\$35-45)

**Alliage Quintet\***  
Tue, Apr 1, 7:30 pm (\$39-41)

**Wizard of Oz**  
Sun, Apr 6, 2 pm (\$26-29)

**Chanticleer\***  
Wed, Apr 9, 7:30 pm (\$42-45)

**Watchhouse**  
Fri, Apr 11, 8 pm (\$35-55)

**All Spring Events on Sale Now**  
[jorgensen.uconn.edu](http://jorgensen.uconn.edu)



# CHANGE the **SCRIPT**

★ DrugFreeCT.org

CHANGE THE SCRIPT | DRUGFREECT.ORG

LEARN MORE



# NALOXONE SAVES LIVES



Carry naloxone: the medication that rapidly reverses an overdose caused by opioids.



Understand Connecticut's Good Samaritan Law and learn how you can help **save a life**

## *Welcome to More*



### West Hartford's **ONLY** Life Plan Community

Independent and Assisted Living featuring **MORE** friendships, **MORE** entertainment, and **MORE** fun!

Call 860-920-6319  
or visit [TheMcAuley.org](http://TheMcAuley.org)



## THE MCAULEY

PART OF THE MERCY COMMUNITY

275 Steele Road • West Hartford, CT 06117



Trinity Health  
Senior Communities



# THE STEREO SHOP

EST. 1959

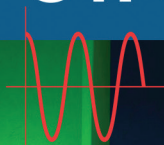

High-End Audio/Video and Home Theater

Hartford's premier **McIntosh** dealer for over 65 years.



*Our audio, video and home theater specialists will work with you, your architect or your interior designer to integrate the latest technologies that are easy to use. Established in 1959, The Stereo Shop is known for the quality of the equipment we sell, Like McIntosh, as well as the knowledge, experience and integrity of our staff, who go through continuous factory training to bring you the best. That's why, for over 50 years, our clients are proud to say their system came from, The Stereo Shop.*

505 Farmington Avenue | Hartford, CT | 860-523-7250 | [thestereoshop.com](http://thestereoshop.com)



When changes happen  
in your life, your family, or your business,  
BPS Lawyers is here for you.



**At BPS Lawyers, you get more than a lawyer,  
You get a law firm.**

**Brown Paindiris & Scott, LLP**

Glastonbury 2252 Main Street  
Hartford 100 Pearl Street

**Reach out to us at 860-CALL-BPS  
BPSLawyers.com**



RULE YOUR *style*

# **LUX BOND & GREEN**

JEWELERS SINCE 1898

46 LASALLE ROAD WEST HARTFORD 860.521.3015  
170 GLASTONBURY BLVD. GLASTONBURY 860.659.8510

MOHEGAN SUN WESTPORT WELLESLEY

EVERY BOX HAS A STORY™

SHOP ONLINE AT [LBGREEN.COM](http://LBGREEN.COM) OR CALL US AT 800.524.7336