

JUNE 2025

PROMPTER

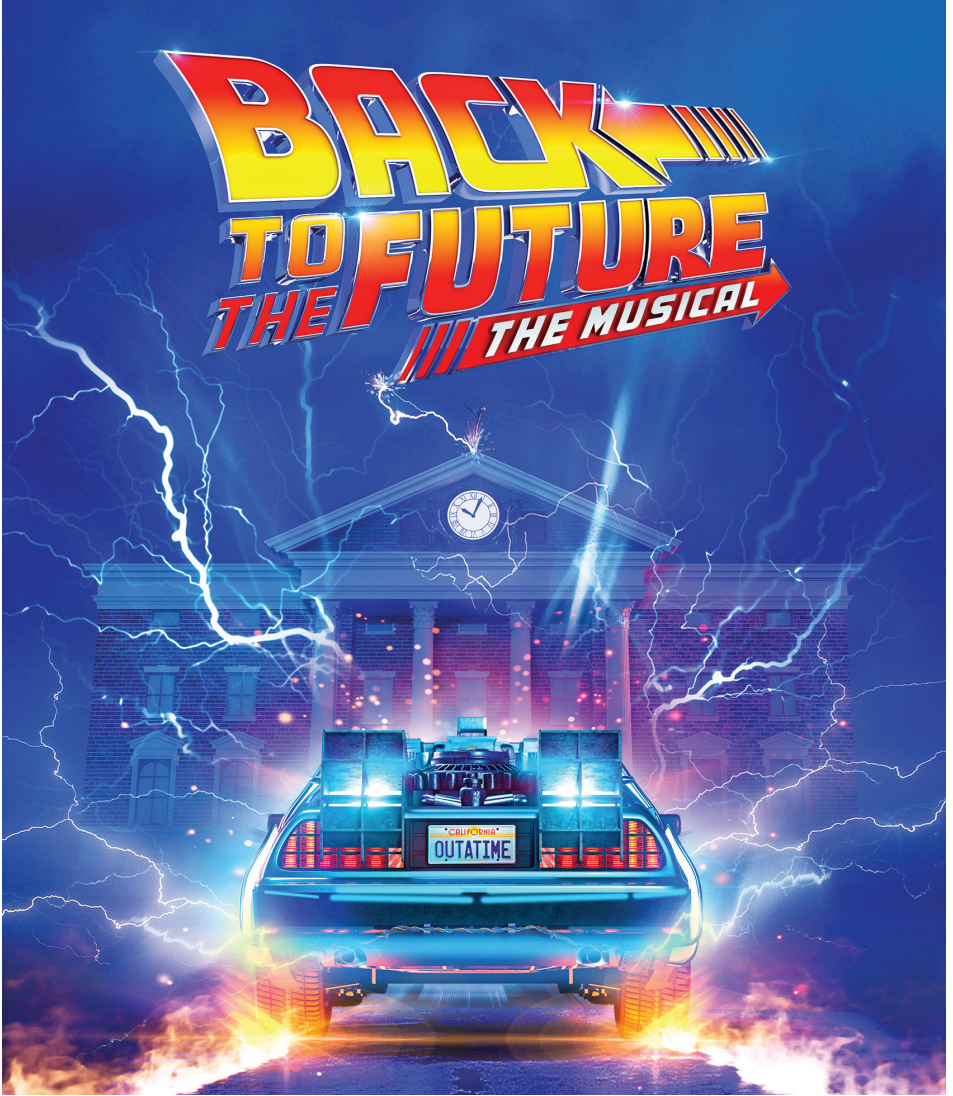

THE
BUSHNELL
WWW.BUSHNELL.ORG

TRAVELERS 

 WebsterBank®

UPCOMING EVENTS

**HSO PRESENTS:
RACHMANINOFF &
RHAPSODY IN BLUE**
JUNE 6-8

HOT CHOCOLATE SOUL
JUNE 13

HARTFORD'S GOT TALENT
JUNE 14

**SARAH MILLICAN:
LATE BLOOMER TOUR**
JUNE 20

**HSO POPS! PRESENTS
A NEW WORLD: INTIMATE
MUSIC FROM FINAL FANTASY**
JULY 12

**ARTIVITY AT THE BUSHNELL:
SAILING THROUGH SUMMER**
JULY 14 – AUGUST 1

**JOSH JOHNSON:
THE FLOWERS TOUR**
AUGUST 29

100 MEN OF COLOR GALA
SEPTEMBER 12

**NURSE BLAKE:
BUT DID YOU DIE? TOUR**
SEPTEMBER 15

**THE BUSHNELL & THE
CONNECTICUT FORUM
PRESENT AN EVENING
WITH SAMIN NOSRAT**
SEPTEMBER 18

**RADIO SOUL! THE EARLY
SONGS OF ELVIS COSTELLO**
SEPTEMBER 24

THE NOTEBOOK
SEPTEMBER 30 – OCTOBER 5
*SPONSORED BY TRAVELERS WITH
SUPPORT FROM WEBSTER BANK*

For tickets, visit bushnell.org or call 860-987-5900

TABLE OF CONTENTS

Message from the President & CEO	5
<i>Back to the Future: The Musical</i>	6
Annual Fund Donor Honor Roll	17
An Extra Special Thank You.....	23
The Bushnell Services.....	24

THE BUSHNELL CENTER FOR THE PERFORMING ARTS Board of Trustees

Robert Arena	Martin Guay	David M. Roth	James B. Lyon*	Virginia S. Hilyard
Thomas O. Barnes	John Guy	<i>VICE CHAIR</i>	Michael Suisman*	Maurice Hines*
<i>VICE CHAIR</i>	Jeffrey S. Hoffman	Bernard Schilberg	HONORARY	Charles H. Klippel
Jay S. Benet	<i>VICE CHAIR</i>	<i>TREASURER</i>	TRUSTEES	Fred A. Larson
<i>IMMEDIATE PAST CHAIR</i>	Jill J. Hutensky	Edwin Shirley, III	Sherry Banks-Cohn	Alan Lazowski
Dianne Bogoian	Noreen Kidwai	<i>VICE CHAIR</i>	Jeffrey N. Brown	F. Peter Libassi*
Bonnie Brown	Antoinette Lazarus	Kevin Smith	John F. Byrnes	Edison T. Liu, M.D.
<i>VICE CHAIR</i>	Rebecca Loree	Larry Starr	David E. A. Carson	Thomas M. Marra
James A. Calhoun	<i>VICE CHAIR</i>	Anne Thibeault	Susan B. Clemow	James D. Morrissey
<i>ASSISTANT SECRETARY</i>	Mark N. Mandell	Ronald Utterbeck	Ronald E. Compton*	William Peelle
Donna Collins	<i>ASSISTANT TREASURER</i>	Jeffrey White	Alfred V. Covello*	Rodney Powell
Beth Costello	Adam McLaughlin	Andrew R. Worthington	Harry A. Dalessio	Ronna L. Reynolds
<i>CHAIR</i>	Corliss J. Montesi	Henry M. Zachs	Marilda Gándara	Susan A. Rottner
Eric D. Daniels	David G. Nord	<i>VICE CHAIR</i>	Joseph Gianni	
<i>SECRETARY</i>	Robert E. Patricelli	TRUSTEES EMERITI	Helen B. Gray	<i>*In grateful memory</i>
Jeffrey A. Flaks	Alicia Perrault	Maxwell M. Belding*	R. Nelson Griebel*	
Rohan Freeman	Carl J. Peterson	Robert B. Goldfarb		
Arnold C. Greenberg*				
Steven M. Greenspan				

THE
BUSHNELL

EXECUTIVE STAFF

David R. Fay	Yolande Spears	Elizabeth Barnes	Stephanie Fried	Patrick Langevin	Bryan Soltis
<i>President & CEO</i>	<i>Senior Vice President, Education & Chief Community Impact Officer</i>	<i>Casasnovas Vice President, Development & Chief Development Officer</i>	<i>Vice President, Marketing & Chief Operating Officer</i>	<i>Vice President, Programming</i>	<i>Chief Financial Officer</i>

THE BUSHNELL LEGACY SOCIETY

A Lasting Gift

The Bushnell Legacy Society recognizes with gratitude the generosity of those donors who have included the Center in their estate plans.

Stanley* and Marilyn M. Alfeld
Dorothy Clark Archibald*
Tony* and Betty Autorino
Mr. and Mrs.* Edward E. Bachman
Betty and Hap Barnes*
Tom and Melanie Barnes
Joan K. Berthoud*
Kristin M. Blanchfield
Lori Poggi Bourret and
Robert L. Bourret, Sr.
Joyce C. and Harold C.
Buckingham, Jr.*
John and Marla Byrnes
John Spencer Camp*
Jerrie and Bert Clear*
Susan and Brian Clemow
Marie Jeanne and David Coffin*
Mary J. Converse*
Patricia L. Coombs*
Pamela and James Cronin
Evelyn L. Crosby*
Ann M. Curran*
Barbara and Ward Cusati
Robert and Mary Darling*
Patricia R. DiLeo
Germaine and Raymond Drennen
Dr. Robert F. and Mrs. Sharon Efron
David and Rochelle Fierston
Raymond and Taryn Fredericksen
Bob Garthwait, Jr.
Vanessa and Tom Giannasi
Bob and Frankie Goldfarb
Julian B. Goldstein*
Genevra Goodwin*
Helen and Harry* Gray
Arnold and Beverly Greenberg*
Robin Blau Greenwald

Robert W. Gross
Mary Guiney*
Bertha L. Hart*
Arman* and Betty Hatsian
The Heilig Family*
Mr. and Mrs. Benjamin A. Hilyard
Virginia and David Hilyard
Shepherd M. Holcombe*
Hugh M. and Helen H. Joseloff*
Karen A. Kelleher*
Mary Jean Kilfoil*
Dick and Hazel Koszyca
Ann* and Fred Larson
Margaret and Roger* Lawson
Eileen R. Learned*
Peter and Mary Fran Libassi*
Henry Link, P.E.
Liisa and Mark Livingston
Jim Lyon*
Cornelia G. Mason*
Al and Jean Mayhew
Ruth A. McElraevy
Linn and Keith McGlade
Ken and Kris Millerd
Mr.* and Mrs. William F.K. Monks
Joan G. Monts
Edith and John Davis Murphy*
David and Ellen Nattila
Seymore S. Newman*
Emery and Barbara Olcott
Marlene Passman*
The Robert and Margaret Patricelli
Family Foundation
Frances B. Petersen*
Carl and Lisa Peterson
Ronna L. Reynolds
Donald Robichaud

Margaret S. Rochford*
Mr. and Mrs. Peter G. Russell*
Dr. Alan Schwartz*
Carol Scoville
Appleton H. Seaverns*
Charles B. Seaverns
Margaret J. Sheehan
Lois and Howard J.* Siegal
Robert* and Barbara Simons
Robert Siskin*
Marjorie and Jack Solomon*,
Doreen Cohn, Faith Solomon
Margo and Lewis Steinberg
Carl F. and Carol G.* Stenman
Mr.* and Mrs. Charles J.
Stepnowski
Peter* and Betsy Sturrock
Michael Suisman*
Allen Weintraub*
Helen and Alfred Wilke
Mary Jane Willms*
Mrs. Helen S. Wills*
Louise W. Willson*
Mrs. Lisa Wilson-Foley and
Mr. Brian J. Foley
Ms. Katharine S. Winter*
Mr.* and Mrs. Gardiner T. Wood
Margaret L. Woods
Andrew and Kathleen Worthington
William A. Yandow*
Robert and Kathleen O'Donnell
Yeaton
Judith M. and Henry M. Zachs
Ellen and Michael Zenke
Anonymous

For more information on membership in The Bushnell Legacy Society, please contact Ellen Nattila, Senior Major and Planned Gifts Officer at (860) 987-6071. Do what Dotha did; remember The Bushnell in your will.

THE
BUSHNELL

*In grateful memory

MESSAGE FROM THE PRESIDENT & CEO

An Electrifying End to the 2024|25 Season



Welcome to the dynamic conclusion of the 2024|25 Broadway Series!

With the arrival of Marty, Doc, and the DeLorean to Hartford,

it's a thrill to host this production of one of the 80's true cinematic classics. *Back to the Future: The Musical*, winner of the 2022 Olivier Award for Best New Musical, has been adapted for the stage by the film's creators, Bob Gale and Robert Zemeckis, and directed by Tony Award®-winner John Rando.

While *Back to the Future* closes the book on another sensational Broadway Series, there are still terrific events to round out the rest of June. The Hartford Symphony Orchestra's Masterworks Series concludes with *Rachmaninoff & Rhapsody in Blue*, which runs from June 6-8. An electrifying night of talent, community, and entertainment comes together for the Season 3 Finale of *Hartford's Got Talent* on June 14. This event will feature local performers competing for \$15,000 in prizes and awards, judged by a panel of industry professionals. And, on June 20, Sarah Millican caps an incredible run of

comics who have filled our halls with laughter. Sarah's brand-new, stand-up comedy show, *Late Bloomer*, marks her second American tour.

If you're not already a Bushnell donor, please consider becoming a member this summer! Take your Bushnell experience to the next level with Advance Ticket Offers, Broadway bus trips, and Lyon Load-In & Lunch events. In addition, your generosity has a profound impact on our work throughout the region, including engaging thousands of students through the arts. For more information, please visit bushnell.org/support.

Thank you for being a part of a rich and vibrant artistic community that calls 166 Capitol Avenue home. I hope you have a wonderful summer, and we can't wait to welcome you back in the fall for what promises to be an amazing 2025|26 Season!

Sincerely,

David R. Fay

2024-2025 Season Sponsored by

BANK OF AMERICA 

COLIN INGRAM

DONOVAN MANNATO/DEBORAH DUTCHER, TOM VIETTEL/STEVEN BARUCH/MARC ROUTH/RICHARD FRANKEL, GAVIN KALIN, HUNTER ARNOLD, PLAYING FIELD, ROBERT L. HUTT, CJ ENM, TERESA TSAI, IVY HERMAN/HALLEE ADELMAN, UNIVERSAL THEATRICAL GROUP, CRUSH MUSIC, AUGURY, ROBERT ZEMECKIS, BOB GALE
present



Book by
BOB GALE

Music & Lyrics by
ALAN SILVESTRI & GLEN BALLARD

Based on the Universal Pictures/Amblin Entertainment film
Written by ROBERT ZEMECKIS & BOB GALE

Starring

DAVID JOSEFSBERG LUCAS HALLAUER
MIKE BINDEMAN ZAN BERUBE CARTREZE TUCKER NATHANIEL HACKMANN

LUKE ANTONY NEVILLE SOPHIA YACAP

JOSHUA BLACKSWAN ABBOTT EMILY APPLEBAUM TADE BIESINGER ZACHARY BIGELOW INA BLACK BRITTANY BOHN
LUTHER BROOKS IV ALYSSA CAROL JENNY DALRYMPLE STEVEN ECKLOFF SAMUEL GERBER KATIE LADUCA
GIOVANNA MARTINEZ DWAYNE P. MITCHELL FISHER LANE STEWART ROSS THOMPSON

Executive Producer
COLIN INGRAM

General Management
BESPOKE THEATRICALS

US Production Management
AURORA PRODUCTIONS

Tour Booking
THE ROAD COMPANY

Chief Marketing Officer
SIMON DELANY

Tour Marketing & Press
ALLIED GLOBAL MARKETING

PR Consultants
POLK & CO.

Social Media
MARATHON DIGITAL

Production Stage Manager
ERIC SPROSTY

Company Manager
JACK STEPHENS

Music Coordinator
KRISTY NORTER

Creative & Content Production
DEWYNTERS

International Associate Director
TAYLOR HAVEN HOLT

US Associate Director
JORDAN MURPHY

Associate Choreographer
BETH CRANDALL

Associate Music Supervisor
TED ARTHUR

Casting Director
THE TRC COMPANY
CLAIRE BURKE, CSA

Fight Director
MAURICE CHAN

Wigs, Hair and Make-Up
CAMPBELL YOUNG ASSOCIATES

Musical Supervisor, Vocal & Music Arrangements
NICK FINLOW

Music Director
MATT DOEBLER

Orchestrations
ETHAN POPP & BRYAN CROOK

Dance Arrangements
DAVID CHASE

Sound Designer
GARETH OWEN

Lighting Designers
TIM LUTKIN & HUGH VANSTONE

Video Designer
FINN ROSS

Illusion Designer
CHRIS FISHER

Choreographer
CHRIS BAILEY

Designer
TIM HATLEY

Directed by
JOHN RANDO



CAST

Marty McFly	LUCAS HALLAUER
Goldie Wilson/Marvin Berry	CARTREZE TUCKER
Principal Strickland/Lou Carruthers/Mayor Red Thomas/Sam Baines ...	LUKE ANTONY NEVILLE
Jennifer Parker	SOPHIA YACAP
Biff Tannen	NATHANIEL HACKMANN
George McFly	MIKE BINDEMAN
Dave McFly/Slick	FISHER LANE STEWART
Linda McFly/Stella Baines	KATIE LADUCA
Lorraine Baines	ZAN BERUBE
Doc Brown	DAVID JOSEFSBERG
Betty	GIOVANNA MARTINEZ
Babs.....	ALYSSA CAROL
3D.....	ZACHARY BIGELOW
Clocktower Woman	JENNY DALRYMPLE
Pretty Baby Trio.....	INA BLACK, ALYSSA CAROL,
Reginald (Starlighter #1).....	JOSHUA BLACKSWAN ABBOTT
Starlighter #2.....	DWAYNE P. MITCHELL
Ensemble.....	JOSHUA BLACKSWAN ABBOTT, TADE BIESINGER, ZACHARY BIGELOW, INA BLACK, LUTHER BROOKS IV, ALYSSA CAROL, JENNY DALRYMPLE, KATIE LADUCA, GIOVANNA MARTINEZ, DWAYNE P. MITCHELL, FISHER LANE STEWART, SOPHIA YACAP

SWINGS

EMILY APPLEBAUM, BRITTANY BOHN, STEVEN ECKLOFF, SAMUEL GERBER
DWAYNE P. MITCHELL, ROSS THOMPSON

Dance Captain—BRITTANY BOHN

Assistant Dance Captain—DWAYNE P. MITCHELL

Fight Captain—DWAYNE P. MITCHELL

UNDERSTUDIES

*Understudies never substitute for the listed performers unless a
specific announcement is made at the time of the appearance.*

For Doc Brown—LUKE ANTONY NEVILLE, ROSS THOMPSON;

for Marty McFly—STEVEN ECKLOFF, SAMUEL GERBER, FISHER LANE STEWART;

for George McFly—TADE BIESINGER; *for Lorraine Baines*—ALYSSA CAROL,

JENNY DALRYMPLE; *for Goldie Wilson/Marvin Berry*—JOSHUA BLACKSWAN ABBOTT,

DWAYNE P. MITCHELL; *for Biff Tannen*—ZACHARY BIGELOW; *for Principal Strickland/*

Lou Carruthers/Mayor Red Thomas/Sam Baines—STEVEN ECKLOFF, SAMUEL GERBER,

ROSS THOMPSON; *for Jennifer Parker*—INA BLACK, GIOVANNA MARTINEZ;

for 3D/Reginald (Starlighter #1)—LUTHER BROOKS IV



The use of any recording device, either audio or video, and the taking of photographs, either with or without flash, is strictly prohibited. Please turn off all electronic devices such as cellular phones, beepers and watches

CAST



**DAVID
JOSEFSBERG**



**LUCAS
HALLAUER**

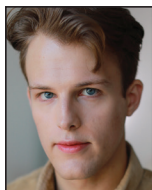

**MIKE
BINDEMAN**



**ZAN
BERUBE**



**CARTREZE
TUCKER**



**NATHANIEL
HACKMANN**



**LUKE ANTHONY
NEVILLE**



**SOPHIA
YACAP**



**JOSHUA
BLACKSWAN
ABBOTT**



**EMILY
APPLEBAUM**

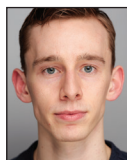

**TADE
BIESINGER**



**ZACHARY
BIGELOW**



**INA
BLACK**



**BRITTANY
BOHN**



**LUTHER
BROOKS IV**



**ALYSSA
CAROL**

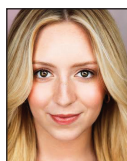

**JENNY
DALRYMPLE**



**STEVEN
ECKLOFF**

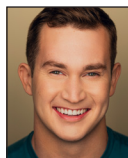

**SAMUEL
GERBER**

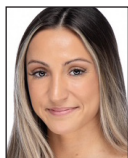

**KATIE
LADUCA**



**GIOVANNA
MARTINEZ**



**DWAYNE P.
MITCHELL**



**FISHER LANE
STEWART**



**ROSS
THOMPSON**

MUSICAL NUMBERS

ACT I

“It’s Only a Matter of Time”	Marty, Goldie, Ensemble
“Got No Future”	Marty
“Wherever We’re Going”	Marty, Jennifer
“Hello—Is Anybody Home?”	Marty, George, Lorraine, Linda and Dave
“It Works”	Doc, Ensemble
“Cake”	Ensemble
“Got No Future” (reprise)	Marty
“Gotta Start Somewhere”	Goldie, Ensemble
“My Myopia”	George
“Pretty Baby”	Lorraine and Female Ensemble
“Future Boy”	Marty, Doc, Ensemble
“Hill Valley School Fight Song”	Lorraine, Ensemble
“Something About That Boy”	Lorraine, Biff, Ensemble

THERE WILL BE ONE 15-MINUTE INTERMISSION.

ACT II

“21st Century”	Doc, Ensemble
“Something About That Boy” (reprise)	Lorraine
“Put Your Mind to It”	Marty, George
“For the Dreamers”	Doc
“Teach Him a Lesson”	Biff, 3D, Slick
“It’s Only a Matter of Time” (reprise)	Marty, Jennifer
“Deep Diving”	Marvin, Ensemble
“Pretty Baby” (reprise)	Lorraine
“Earth Angel”	Marvin, Ensemble
“Johnny B. Goode”	Marty
“For the Dreamers” (reprise)	Doc
“The Power of Love”	Marty, Jennifer, Goldie, Company
“Back in Time”	Marty, Doc, Company

THE BAND

Music Director/Keys 1—MATT DOEBLER
Associate Music Director/Keys 2—EMILY ORR
Drums—JAREN ANGUD
Reed 1—WILLIAM LEARY
Music Coordinator—KRISTY NORTER

LOCAL MUSICIANS

Reed 2 (Flute/Clarinet/Tenor Sax/Baritone Sax)—JOHN MASTROIANNI
Trumpet/Flugel Horn—DON CLOUGH
Trombone/Bass Trombone—WILLIAM G WHITAKER
Electric/Acoustic Guitars—NICK DIFABBIO
Electric/Acoustic Basses—STEVE BULMER
Local Music Contractor—WILLIAM G WHITAKER

WHO'S WHO in the CAST

DAVID JOSEFSBERG (*Doc Brown*). *BTTF*, *Spamalot*, *Beetlejuice*, *The Prom*, *Waitress*, *An Act of God*, *Honeymoon in Vegas*, *Motown*, *The Wedding Singer*, *Les Misérables*, *Grease*. Other favorites: *Altar Boyz* (original). TV: "The Mork and Mindy Story" (The Fonz). Love to Lizzie, Cooper, Ben, Mom and Dad. Thanks to Stewart Talent. Instagram/Tiktok @Davidjosefsberg For health and wellness check out [broadwaybreathwork.com](#).

LUCAS HALLAUER (*Marty McFly*) is so stoked to be going *Back to the Future*! Lucas is originally from Virginia Beach, Va. and graduated from Coastal Carolina University with a B.F.A. in musical theater in 2023. National tours: *Mean Girls*. Thanks to Tara Rubin Casting, Colin Ingram and the *BTTF* creative team for their trust and guidance. Love and gratitude to his parents, sisters Maggie and Kelly, and his friends and mentors for their continued support. @lucas.hallauer.

MIKE BINDEMAN (*George McFly*) is thrilled to be here! Previous: *The Cher Show* (first national tour), *The Rocky Horror Show* (Bucks County Playhouse), *The Lightning Thief* (Playhouse Square), *Grease* (Argyle Theatre), *Ghost* (Beck Center for the Arts), *Mamma Mia!* (Forestburgh Playhouse), among others. Chicago native, Baldwin Wallace MT '23. Rep: HCKR. IG: @mike_bindeman. "For my friends, my teachers, my parents."

ZAN BERUBE (*Lorraine Baines*) is overjoyed to travel through time with this incredible company! She recently starred as Anne Boleyn in the national tour of *Six!* UMich alum. Endless thanks to Barrett, Tara Rubin Casting and the entire *BTTF* team. "It takes a village and I'm beyond grateful for my people. Mom and Dad, love you most! This one's for the dreamers! XO Baby." @zanberube.

CARTREZE TUCKER (*Goldie Wilson/Marvin Berry*). National tours: *The Color Purple*, *Motown: The Musical*, *Hair*, *To Feel A Thing: A Ritual* (Holland Festival). Regional: *Jersey Boys*, *Masquerade: The Music of Andrew Lloyd Webber*, *Trav'lin: A New Musical*, *Raisin: The Musical*, *Disney's Tarzan: A New Musical*, *Sister Act*, *Disney's Little Mermaid* and *Miss Saigon*. "Much love to my son Buckley, my family and Avalon." @cartreze.

NATHANIEL HACKMANN (*Biff Tannen*) created Biff in *BTTF* on Broadway. Other Broadway, international and tours: Jean Valjean and Javert—*Les Misérables*. YouTube-BBC Proms—*Oklahoma!* and *On the Town*. Gaston and Beast—*Disney's Beauty...Beast*, most of Menken's, Wildhorn's and Sondheim's antagonists. Recordings: *Paint Your Wagon*, *Oklahoma!* and *Carousel* available on Apple Music and Spotify. TV: "Law & Order: Organized Crime." Master of Music: Vocal Performance—CMU. Love to A and PP! Instagram: @n8hackmann.

LUKE ANTONY NEVILLE (*Strickland/Lou Carruthers/Mayor Red Thomas/Sam Baines, u/s Doc Brown*). (he/they) British actor based in NYC. Theater: *Back to the Future* (Broadway), *Titanique* (Off-Broadway), *Your Alice* (BAM). TV/film: "New Amsterdam" (NBC). Huge thank you to Tara Rubin Casting and the *BTTF* team! For Mum, Dad and Faye! IG: @lukeantonyneville.

SOPHIA YACAP (*Jennifer Parker, Ensemble*). Most recent credits include the Metropolitan Opera's production of *Ainadamar* and the national tour of *On Your Feet!* "Especially grateful for my family and loved ones, thank you for encouraging me to live out my dreams!" IG: @sophia_yacap.

JOSHUA BLACKSWAN ABBOTT (*Reginald (Starlighter #1), Ensemble, u/s Goldie Wilson/Marvin Berry*) trained in dance at the JCA. He spent summers training between the JKO school and the Joffrey ballet. He regionally was seen in *42nd Street* and *Kinky Boots* (Lola). "I thank my parents and God for this opportunity. And me for pushing on."

EMILY APPLEBAUM (*Swing*) is thrilled to be "time-traveling" around the country with this incredible company! National tours: *R&H's Cinderella*. Favorite regional: *Bye Bye Birdie* (Goodspeed), *42nd Street* (Ogunquit). "Special thanks to my mentors, friends, family, especially my parents. Love and gratitude." The Hybrid Agency. @emilyapplebaum.

TADE BIESINGER (*Ensemble, u/s George McFly*). Broadway/West End: *Billy Elliot* (Billy). Regional credits: The Muny, Pioneer Theatre Company. Jacob's Pillow Contemporary Program alum. Marymount Manhattan College B.F.A. '24. Thanks to God, family and friends for their unwavering love and support! @tadebiesinger.

ZACHARY BIGELOW (*3D, Ensemble, u/s Biff Tannen*). Tour: *Anastasia* (Ensemble, u/s Dmitry, Siegfried), *Something Rotten!* (Ensemble, u/s Shakespeare). Regional: Ogunquit Playhouse, KC Starlight, Flat Rock Playhouse. B.F.A. musical theater, Shenandoah Conservatory. "Endless love to my family, friends and Mikey at The Collective Talent Agency." @zacharybigelow1.

INA BLACK (*Ensemble, u/s Jennifer Parker*) is thrilled to be making her national tour debut in *Back to the Future: The Musical*! Originally from Ohio and just recently graduated from Kent State University. Many thanks to her family, friends and Tara Rubin Casting! Instagram: ina.blackk.

BRITTANY BOHN (*Swing, Dance Captain*). Broadway: *Back to the Future*. First nat'l tours: *Hello, Dolly!* (Ermengarde Cover, ADC/Swing); *An American in Paris* (Milo Cover, Ensemble). Regional: Goodspeed, PCLO, Barrington, etc. B.F.A. dance PPU. ATL native. Endless gratitude to *BTTF* team. "For my people!" @bittybohn.

WHO'S WHO in the CAST

LUTHER BROOKS IV (*Ensemble, u/s Reginald (Starlighter #1), u/s 3D*). NSULA 2021. Credits Broadway: *Back to the Future*. National tour: *Annie*. Regional: *Choir Boy, Aida, Beautiful, In the Heights*. TV/film: HBO's "We're Here." Louisiana native! Thanks to The Mine Agency, family, friends and God himself. What's for you, won't miss you! @iamlutherbrooks.

ALYSSA CAROL (*Babs, Ensemble, u/s Lorraine Baines*) is thrilled to be in this wonderful company! Broadway: *Bad Cinderella* (OBC). Off-Broadway: *A Sign of the Times*. Regional: *The Nutty Professor* (Ogunquit Playhouse). University of Michigan MT alum. Much love to family, friends and everyone at HCKR!

JENNY DALRYMPLE (*Clocktower Woman, Ensemble, u/s Lorraine Baines*) (she/her). National tour debut! Regional: *A Chorus Line* (Maggie), *Legally Blonde* (Elle Woods), *Grease* (Sandy). Shenandoah B.F.A. MT. "Endless gratitude to the *BTTF* team, TR Casting, CTG team, my professors and my incredibly supportive family." @jennydal3.

STEVEN ECKLOFF (*Swing, u/s Marty McFly, u/s Strickland/Lou Carruthers/Mayor Red Thomas/Sam Baines*) is thrilled to make his national tour debut with *Back to the Future*! A huge thanks to David and the Henderson Hogan team as well as Mom, Dad, Amelia and Aaron for all their support. @steven.eckloff.

SAMUEL GERBER (*swing, u/s Marty McFly, u/s Strickland/Lou Carruthers/Mayor Red Thomas/Sam Baines*) is thrilled to continue time travelling in Hill Valley after completing the original Broadway run of *BTTF*! Broadway: *Back to the Future* (OBC). Tours: *Mean Girls* (OTC). For all you dreamers out there. @samuelgerber_

KATIE LADUCA (*Linda McFly/Stell Baines, Ensemble*) is so excited to be revisiting this show after having spent the past year as Linda Mcfly in the Broadway company. National Tour: *Saturday Night Fever*. Favorite Regional Credits: *Smokey Joes Cafe, The Addams Family, Beehive the 60's Musical, Gypsy, Mamma Mia*. Shout out to God, this incredible company, and my dog Harley. @katieladuca_

GIOVANNA MARTINEZ (*Betty, Ensemble, u/s Jennifer Parker*) is thrilled to be making her national tour debut with *Back to the Future*! Endless thanks to TR Casting, the *BTTF* team, Thruline team and her loving family for their endless support. This one's for the dreamers! @giovannamartinez.

DWAYNE P. MITCHELL (*Starlighter #2, Fight Captain, Assistant Dance Captain, Swing, u/s Goldie Wilson/Marvin Berry*) is elated to join the Hill Valley family! Proud graduate of Fisk University and Boston Conservatory (M.F.A.). Previously, national tour: *Ain't Too Proud* (Dennis Edwards). Glory to God! "Endless

gratitude to my family, friends, mi amor and HKA!" #TrustYourJourney. IG: @dwaynepmitchell.

FISHER LANE STEWART (*Dave McFly/Slick, u/s Marty McFly*). National tour debut! This is heavy! Fisher grew up performing professionally in Kansas City. Recent: Disney Cruise Lines (*Swing*). "This is a dream come true for a lifelong *BTTF* fan! Thanks to family, friends and LT. Time-travel with me: @FisherLStewart."

ROSS THOMPSON (*Swing, u/s Doc Brown, u/s Strickland/Lou Carruthers/Mayor Red Thomas/Sam Baines*) is absolutely ecstatic to be touring the country with *Back to the Future*! Previous stage credits: *Matilda, West Side Story, Newsies, Jesus Christ Superstar*. "Endless gratitude to my parents, Anna, Brenton, Brian and my friends and chosen family. Much love!"

BOB GALE (*Book/Co-Creator/Producer*) graduated USC Cinema in 1973, where he met his long-time collaborator, Robert Zemeckis. Gale co-created, co-wrote and co-produced all three *Back to the Future* films and has been the gatekeeper of the franchise ever since. Along with decades of other film and television work, he's written *Batman, Daredevil* and *Spider-Man* comic books and has been an expert witness in over 25 plagiarism lawsuits. This musical is his theatrical writing debut.

ROBERT ZEMECKIS (*Co-Creator/Producer*) is an Academy Award-winning director (*Forrest Gump*) and co-founder of the production company ImageMovers, innovators in storytelling through film and television. Mr. Zemeckis co-wrote and directed the original *Back to the Future* motion picture franchise and directed such classic movies as *Cast Away, Who Framed Roger Rabbit, Contact, What Lies Beneath* and *The Polar Express*. His next directing project is the feature film *Here*.

ALAN SILVESTRI (*Music and Lyrics*). Over his 50-year career, Alan Silvestri has composed scores for more than 140 films, earning him two Oscar nominations, two Emmy Awards and three Grammy Awards. His enduring 32-year collaboration with director Robert Zemeckis began with the 1984 film *Romancing the Stone* and includes the *Back to the Future* trilogy, *Forrest Gump, The Polar Express* and the upcoming *Here*. Silvestri has also played a pivotal role in the worldwide success of Marvel's *The Avengers* films.

GLEN BALLARD (*Music and Lyrics*). Six-time Grammy Award-winning producer/song-writer whose records have sold more than 150 million copies. He produced and co-wrote Alanis Morissette's *Jagged Little Pill* album. Theater: *Ghost, Jagged Little Pill, Back to the Future* (Manchester, West End). Film "Believe" for *The Polar Express* (Oscar and Golden Globe nominations), *Charlotte's Web, The Croods, The Mummy Returns*. TV: executive

WHO'S WHO in the CAST

producer/songwriter, Netflix's "The Eddy." He was inducted into the Songwriters Hall of Fame in 2023.

JOHN RANDO (Director). London: *Back to the Future*. Broadway: *Urinetown* (Tony Award), *Mr. Saturday Night*, *On the Town* (Tony nomination), *A Christmas Story*, *The Wedding Singer*, *Penn & Teller, The Dinner Party*. City Center Encores!: *The New Yorkers*, *Gentlemen Prefer Blondes*, *Damn Yankees*, *Face the Music*, *The Pajama Game*. New York Philharmonic: *Carousel*. Off-Broadway: *The Heir Apparent* (SDCF Callaway Award), *All in the Timing* (Obie Award). China: *The Secret*, *Spirit of Life* and *The Island*.

TIM HATLEY (Scenic and Costume Design). Broadway/West End: *Starlight Express 2024*, *Life of Pi*, *Dreamgirls*, *Travesties*, *Ghosts*, *Vincent in Brixton*, *Temple*, *Bodyguard*, *Shrek*, *Spamalot*, *Humble Boy*, *Private Lives*, *The Crucible*, *The Pajama Game*, *Carmen*, *Don Quixote*, *My Fair Lady*, *Singin' in the Rain*. Film credits include *Closer*, *Notes on a Scandal* and *Stage Beauty*. Winner of three Tony Awards and three Olivier Awards for Best Design. timhatley.com.

CHRIS BAILEY (Choreographer). *Back to the Future*, *The Entertainer* with Kenneth Branagh (London, West End); *Gettin' the Band Back Together*, *Cyrano de Bergerac* (Broadway); *Jerry Springer The Opera* (The New Group, Chita Rivera Award nominee); *The New Yorkers, 1776* (NY City Center Encores!); *Assassins* (Menier Chocolate Factory); "Bigger" with Neil Patrick Harris, 2013 Tony Awards Opening number (CBS).

NICK FINLOW (Music Supervision, Vocal and Additional Arrangements). West End: *The Time Traveller's Wife*, *Back to the Future*, *Two Strangers* (Carry a Cake Across New York). As musical supervisor: *Dreamgirls*, *Memphis*, *Les Misérables* (U.K. tour). U.K. music supervisor: *Mamma Mia!* Conductor: *Acorn Antiques*, *Tonight's the Night*, *Tell Me on a Sunday*, *Rent*. U.K. music supervisor/conductor: *The Book of Mormon*, *JerseyBoys*, *Avenue Q*. Recordings: co-producer/supervisor *The Time Traveller's Wife*, *Back to the Future*, *Dreamgirls*, *Memphis*.

TIM LUTKIN (Lighting Design). Tony and two-time Olivier Award winner. Broadway: *Life of Pi*. Select West End: *The Crucible*, *Back to the Future*, *Fiddler on the Roof*, *Noises Off*, *Strangers on a Train*, *Close to You*, *The Full Monty*, *Present Laughter*, *Chimerica*, *Quiz*, *Lungs*, *A Number*, *Elf*, *Big*. National Theatre: *Under Milk Wood*, *Antony and Cleopatra*, *LesBlancs*, *Jack Absolute* *Flys Again*.

HUGH VANSTONE (Lighting Design). Broadway credits include *A Christmas Carol* (2019 Tony Award), *The Boys in the Band*, *Groundhog Day*, *An Act of God*, *I'll Eat You Last...*, *Matilda* (2013 Tony Award), *Ghost* (Tony nom.), *La Bête*, *Mary Stuart* (Tony nom.), *A Steady Rain*, *God of Carnage*,

Shrek, *Boeing-Boeing*, *Spamalot* (Tony nom.), *The Graduate*, *Blast!*, *Follies*, *The Blue Room* and *Art*. More at hughvanstone.com.

FINN ROSS (Video Design) has won two Olivier Awards, a Tony and three Drama Desk Awards. Recent work: *Tammy Faye* (Almeida); *Harry Potter* (international); *Back to the Future* (West End); *Frozen* (international); *Mean Girls* (Broadway); *The Tempest* (RSC); *The Curious Incident...* (Broadway/West End); *American Psycho* (Broadway and Almeida); *Mahagonny* (ROH); *Jagged Little Pill* (A.R.T. Boston); *Chimerica* (Almeida and West End); *A Dog's Heart*, *The Magic Flute* (Netherlands Opera).

GARETH OWEN (Sound Design). *Hell's Kitchen*, *Tommy*, *MJ: The Musical* (Tony-win), *Back to the Future* (Olivier nom.), & *Juliet* (Tony nom.), *Bad Cinderella*, *Come From Away* (Olivier win), *A Bronx Tale*, *End of the Rainbow* (Tony nom.), *A Little Night Music* (Tony-nom), *Diana*, *Bat Out of Hell* (Olivier nom.), *Memphis* (Olivier win), *Summer*, *Top Hat* (Olivier nom.), *Merrily We Roll Along* (Olivier win). garethowensound.com. @garethowensound.

CHRIS FISHER (Illusions) works worldwide as international illusions and magic associate for *Harry Potter and the Cursed Child*. Recent Broadway credits: *Back to the Future*, *Company*, *Angels in America*. London West End: *Stranger Things—The First Shadow*; *The Time Traveller's Wife*; *Back to the Future*; 2:22 *A Ghost Story*; *The Lion, the Witch and the Wardrobe*; *Company*. UK: *Charlie and the Chocolate Factory*, *Merlin*.

ETHAN POPP (Orchestrations). Theater: *Back to the Future* (2022 Olivier nomination, Best Original Score or Orchestrations), *Mrs. Doubtfire*, *Tina* (2021 Tony nomination, Best Orchestrations), *School of Rock*, *Hedwig and the Angry Inch*, *Motown the Musical* (2013 Tony nomination, Best Orchestrations and 2014 Grammy nomination, Best Musical Theater Album), *Rock of Ages*. Film: *The Greatest Showman*, *Bohemian Rhapsody*. Love to Vanessa and Aldrin! ethanpopp.com.

BRYAN CROOK (Orchestrations) is an award-winning orchestrator, songwriter, producer and world-class multi-instrumentalist. With Tony and Olivier nominations, his career spans Broadway, film, TV, ads and more. As a founder of Mana Music & Media, he creates and produces music worldwide. See more and say hello at bryancrook.com.

DAVID CHASE (Dance Arrangements). Over 40 Broadway productions as arranger, music director and/or music supervisor. TV includes "The Marvelous Mrs. Maisel," "Schmigadoon!," "Love and Death," "Crazy Ex-Girlfriend" and "The Sound of Music Live!" Film includes *Joker 2: Folie à Deux*. Many arrangements and orchestrations for the Boston

WHO'S WHO in the CAST

Pops. Choral works published by Hal Leonard. Grammy, Olivier and two Emmy nominations.

MATT DOEBLER (*Music Director*) was most recently MD of the *Jagged Little Pill* national tour and associate MD for the Broadway and Australian companies. Previously, he was the AMD and accordion-meister for Broadway's *Great Comet of 1812*. "Thanks to Ted and Nick—conducting the *BTTF* tour was my density." IG: @BackToTheSlayer.

THE TRC COMPANY (*Casting*). Led by partners Claire Burke, Kevin Metzger-Timson, Xavier Rubiano and Peter Van Dam. Broadway: *Dead Outlaw, Boop! The Musical*, *Stephen Sondheim's Old Friends*, *Buena Vista Social Club*, *Death Becomes Her*, *Left on Tenth*, *The Outsiders*, *Six*, *Aladdin*, *Back to the Future*. National Tours: *The Phantom of the Opera*, *Water for Elephants*, *Beauty and the Beast*, *The Wiz*, *Mamma Mia!*, *Les Misérables*. The TRC Company is proud to continue the casting legacy of Tara Rubin Casting and Johnson-Liff Casting.

MAURICE CHAN (*Fight Director*). Founder of the French stunt team Cascade Demo Team, created in 1997. Fight director-stunt coordinator specializing in live shows for more than 15 years: *Avengers Campus* at Disneyland Paris, *Back to the Future: The Musical* (Broadway/West End London/Manchester).

CAMPBELL YOUNG ASSOCIATES (*Wig, Hair and Makeup Design*). Broadway: *Bad Cinderella*; *A Beautiful Noise*; *Almost Famous*; *The Devil Wears Prada* (Chicago); *Funny Girl*; *The Music Man*; *Hello, Dolly!* Broadway/West End: *Leopoldstadt*, *To Kill a Mockingbird*, *Company*, *A Christmas Carol*, *Tina—The Tina Turner Musical* (Drama Desk Design Award), *The Ferryman*, *Matilda*, *Ghost*, *Billy Elliot*. West End: *42nd Street*, *Guys and Dolls*, *Groundhog Day*, *Back to the Future*. Film/TV: "The Gilded Age."

TAYLOR HAVEN HOLT (*International Associate Director*) is a director and adjunct professor at NYU. Recent directing: *Nine* (NYU, Steinhardt), *A Girl's Bedroom* (Drama League). Resident directing: *Hamilton* (Angelica national tour). Assistant directing, Broadway: *Cirque du Soleil's Paramour*, *Hand to God*. SDC member. NYU, B.A./M.A. @taylorhaven.

JORDAN MURPHY (*US Associate Director*) is from Petersfield, England. Select credits: *Your Lie in April*, *BTTF*, *Mary Poppins*, RSC's *Matilda The Musical*, *After You*, *Dr. Zhivago*. *The Sound of Music*, *Treason*, *Flashdance*, *Side Show*, *Wonderland*, *The Busker's Opera*, *Eugenius*. Training: University of Exeter, NYMT, Young Vic Directors Programme.

BETH CRANDALL (*Associate Choreographer*). Broadway/NYC: *Back to the Future*, *West Side Story*, *Gettin' the Band Back Together*, *High Button Shoes*, *The New Yorkers*, 1776. Favorites: Muny, Kennedy

Center, Goodspeed, Paper Mill, TUTS, Hermès, Gucci, "SNL," "The Tonight Show Starring Jimmy Fallon." B.F.A.: NYU Tisch. BethCrandall.com.

TED ARTHUR (*Associate Music Supervisor*). *Back to the Future* on Broadway (music director). *Moulin Rouge!* (international associate music supervisor). Broadway: *Diana* (music director), *The Prom* (associate conductor), *Once on This Island* (assistant conductor), *Moulin Rouge!*, *Mean Girls*, *Dear Evan Hansen*, *Wicked*. Regional: *Hercules* at Paper Mill Playhouse (music director). Ted is a proud member of MUSE (Musicians United for Social Equity).

KRISTY NORTER (*Music Coordinator*) is a Music Coordinator and freelance musician specializing in woodwind instruments. Credits include *Some Like It Hot*; *Cabaret*; *Hell's Kitchen*; *The Outsiders*; *Lempicka*; *Six*; *New York, New York*; *Back to the Future*; *Merrily We Roll Along*; *Mr. Saturday Night*; *Cyrano*; *Black No More*; and *Suffs*.

AURORA PRODUCTIONS (*Production Management*). *Back to the Future* (Broadway and tour), *The Book of Mormon*, *Drag The Musical*, *English*, *Frozen* (Germany), *The Hills of California*, *The Play That Goes Wrong*. Aurora has been providing technical supervision and production management to the entertainment industry since 1989.

ERIC SPROSTY (*Production Stage Manager*). Broadway: *Jekyll & Hyde*, *Movin' Out*, *Fosse*. Tours: *Tina: The Tina Turner Musical*, *Beautiful: The Carole King Musical*, *The Phantom of the Opera*, *Jekyll & Hyde*, *West Side Story*, *Spring Awakening*, *The Drowsy Chaperone*, *Movin' Out*, *Contact*. B.F.A. at Point Park University, M.F.A. at Boston University.

DOMINGO MANCUELLO (*Stage Manager*) couldn't get a job running steam locomotives, so he had to settle for a DeLorean. Nat'l tour debut, following eight years and over 65 shows in regional theaters.

ERIN MITTMAN (*Assistant Stage Manager*). Tours: *Les Misérables*, *My Fair Lady*, *Fiddler on the Roof*. Regional: *Hairspray*, *Jekyll & Hyde* (White Plains PAC); *Beautiful*, *Ragtime*, *Kinky Boots* (MTWichita). Grateful love to her family and friends! @erindotorg.

MELISSA RICHTER (*Assistant Stage Manager*). National tours: *Funny Girl*, *Jagged Little Pill*, *Jersey Boys* and *Pretty Woman*. Other credits include *Reefer Madness: The Musical* (L.A. revival); *The Three Musketeers* and *Romeo and Juliet* (The Acting Company); *Fiddler on the Roof in Yiddish* (NYTF); *The Mountaintop* (Weston Theater Company); and *The Full Monty* (Capital Repertory Theatre). Love always to her family, friends and Sriracha the Cat.

JACK STEPHENS (*Company Manager*) is happy to be hitting the road at 88 mph. Previous tours

WHO'S WHO in the CAST

include *The Wiz*, *Pretty Woman: The Musical*, *Miss Saigon*, *Blue Man Group* (U.S. and Latin America), *A Chorus Line* (U.S. and Tokyo), *Annie*, *Disney's Beauty and the Beast* and *The Magic of David Copperfield*.

BESPOKE THEATRICALS (*General Manager*). Partners Amy Jacobs and Devin Keudell manage Broadway musicals, plays and tours. Current productions include *Back to the Future*, *MJ The Musical*, *Harry Potter and the Cursed Child*, *The Who's Tommy* and *A Beautiful Noise*. General managers in the firm include David Roth, Danielle Saks and Kate Egan.

ACTORS' EQUITY ASSOCIATION "EQUITY" (*Union*), founded in 1913, is the U.S. labor union that represents more than 51,000 professional actors and stage managers. Equity fosters the art of live theater as an essential component of society and advances the careers of its members by negotiating wages, improving working conditions and providing a wide range of benefits, including health and pension plans. Actors' Equity is a member of the AFL-CIO and is affiliated with FIA, an international organization of performing arts unions. EquityWorks.

COLIN INGRAM (*Lead Producer*). Olivier Award-winning producer who developed and produced *BTTF* from the start. Current lead producer of *Back to the Future* on Broadway and West End and *Grease* U.K. tour and previously on *The Time Traveller's Wife* (West End), *Ghost—The Musical* (28 productions including Broadway and West End), *Breakfast at Tiffany's* (Broadway and West End), *Movin' Out*, executive producer on *Billy Elliot*. Colin has worked for Cameron Mackintosh, Disney Theatrical, Old Vic Theatre (over 19 productions). EVP of Productions at Madison Square Garden producing Radio City Rockettes' New York and Christmas Spectaculars. Founded Edinburgh University Footlights. League/SOLT member. coliningramltd.com.

DONOVAN MANNATO/DEBORAH DUTCHER (*Producer*). Olivier Award-winning husband/wife producing team, credits include *Back to the Future*, *Grease*, *Breakfast at Tiffany's* and *Ghost*. Deborah played Christine in *The Phantom of the Opera* and Cosette in *Les Misérables*, recording two original cast albums. Donovan acted in the Oscar-winning film *Philadelphia*. They thank their son Donny for his love and support.

TOM VIERTEL/STEVEN BARUCH/MARC ROUTH/RICHARD FRANKEL (*FVBR Group*) (*Co-Producers*) have produced and general managed 80 shows globally over the past 39 years, including the world premieres of *The Producers*, *Hairspray*, *Smokey Joe's Café*, *Angels in America*, *Penn & Teller*, *Driving Miss Daisy* and *Love Letters*. Their awards include two Pulitzer Prizes, three Olivier Awards for Best Musical and four Grammys. Their nine Tony Awards include all four Best categories. They operate the acclaimed cabaret 54 Below, the

recipient of a 2022 Tony Honor for Excellence in the Theater.

GAVIN KALIN (*Co-Producer*). Select Broadway: *Cabaret* at the Kit Kat Club, *A Doll's House*, *Plaza Suite*, *The Notebook*, *Betrayal*, *Leopoldstadt*, *The Lehman Trilogy*. Select West End: *Cabaret*, *Sunset Boulevard*, *A Little Life*, *Vanya*, *A Streetcar Named Desire*, *Player Kings*. Other entertainment: Monopoly Lifesized. gavinkalinproductions.com.

HUNTER ARNOLD (*Co-Producer*). Select Broadway: *Hadestown* (Tony), *The Inheritance* (Tony), *Moulin Rouge!* (Tony), *Dear Evan Hansen* (Tony), *Once Upon a One More Time*, *Leopoldstadt* (Tony), *A Strange Loop* (Tony), *Some Like It Hot*, *A Christmas Carol*, *Company* (Tony), *Here Lies Love*. Select West End/London: *Cabaret* (Olivier), *Life of Pi* (Olivier), 2:22. Off-Broadway: *Little Shop of Horrors*.

PLAYING FIELD (*Co-Producer*) is dedicated to accelerating the creation of world-class theater through the early-stage development, late-stage investment and production of a wide variety of projects in London, nationally and internationally. Work includes *The Lehman Trilogy*, *Merrily We Roll Along*, *Life of Pi*, *Moulin Rouge!*, *Stranger Things*, *Dear England*. playingfield.co.uk.

ROBERT L. HUTT (*Co-Producer*). CEO of Uptowncharlybrown Stud, a thoroughbred theater management company; CEO, Twenty-First Century Group, a financial consulting company; president of the Pennsylvania Thoroughbred Horsemen's Association.

CJ ENM (*Co-Producer*). Korean entertainment and media company. Theater credits include *MJ The Musical*, *The Little Big Things*, *Moulin Rouge! The Musical*, *Kinky Boots*, *Big Fish the Musical*, *Beetlejuice the Musical* (Korea) and *Maybe Happy Ending* (Korea). K-drama and film credits include *Parasite*, *Snowpiercer*, *The Handmaiden*, *Miss Granny*, *Mr. Sunshine* and *Signal*.

TERESA TSAI (*Co-Producer*). Broadway: *Sea Wall/A Life* (Tony nomination), *Back to the Future*. West End: *Back to the Future* (Olivier Award), *The Time Traveller's Wife*. Off-Broadway: Lead production support for *Hell's Kitchen*, *The Public Theater*.

IVY HERMAN/HALLEE ADELMAN (*Co-Producer*). Co-founders of World of HA Productions. Projects yield social impact or bring joy to families: *The Social Dilemma*, *Us Kids*, *Truffle Hunters*, *Our American Family*.

UNIVERSAL THEATRICAL GROUP (*Co-Producer*), the live theater division of Universal Pictures, is currently represented on Broadway by the musical phenomenon *Wicked*. Additional credits include the acclaimed stage adaptations of *Billy Elliot*, *Bring It On*, *Shrek*, *Irving Berlin's Holiday Inn* and *The Prince of Egypt*.

WHO'S WHO in the CAST

CRUSH MUSIC (*Co-Producer*). Management company founded by Bob McLynn and Jonathan Daniel representing Green Day, Sia, Fall Out Boy, Lorde, Panic! At the Disco, Train, Weezer, Miley Cyrus, etc.

AUGURY (*Co-Producer*) is a boutique production company that develops music-driven projects in film, television and theater. Founded by Glen Ballard, Augury was an artistic home for the early development of *Back to the Future* and produced its debut showcase with creative partner Steph Whittier and Bob Gale in 2017.

SIMON DELANY (*Global Marketing Director*) for *Back to the Future* London/New York/North American tour. Former board director at AKA U.K. Previously worked on over 40 West End productions, including *Jersey Boys*, *Billy Elliot* and *Pretty Woman*. Love to Krista, Joshua and Isobel.

PHOEBE FAIRBROTHER (*Assistant Producer*) joined Colin Ingram limited in 2018 from ATG Productions and is thrilled to have worked on *Back to the Future* since its early development stages.

THE ROAD COMPANY (*Tour Booking*). Founded in 1997 by Stephen Lindsay and Brett Sirota. In addition to *Back to the Future*, current representation includes *Wicked*, *The Outsiders*, *Death Becomes Her*, *Redwood*, *The Great Gatsby*, *Kimberly Akimbo*, *The Sound of Music*, *Beetlejuice*, *Moulin Rouge! The Musical*, *Dirty Dancing* and more.

ALLIED GLOBAL MARKETING (*Tour Marketing & Press*) is a full-service, integrated marketing agency working with the world's largest entertainment, consumer and lifestyle brands, including 80+ Broadway shows over three decades. Current tours: *Ain't Too Proud*, *Beetlejuice*, *The Book of Mormon*, *Hadestown*, *Mamma Mia!*, *Mrs. Doubtfire*, *Riverdance*, *Some Like It Hot*. Upcoming tours: *Elf The Musical*, *The Great Gatsby*, *Kinky Boots*, *The Notebook*, *The Outsiders*, *Suffs*.

STAFF FOR BACK TO THE FUTURE

EXECUTIVE PRODUCER

COLIN INGRAM LIMITED

Lead Producer Colin Ingram
Chief Marketing Officer Simon Delany
U.K. Marketing Director Daisy Edmondson
General Manager Phoebe Fairbrother
General Manager Matthew Green
Deputy General Manager Felicity Caffyn
Production Coordinator Lottie Bauer
Production Assistant James Evan-Jones

GENERAL MANAGEMENT

BESPOKE THEATRICALS

Devin Keudell Amy Jacobs

David Roth Danielle Saks

Associate General Manager Matty Cogliano

COMPANY MANAGER

Jack Stephens

Assistant Company Manager Alena Efremova

PRODUCTION MANAGEMENT

AURORA PRODUCTIONS

Ben Heller Liza Luxenberg

Joshua Bernard Kyle Schuller Nic Forero

Joe Trainor Jesse Youngstein Cori Gardner

TOUR BOOKING

THE ROAD COMPANY

Stephen Lindsay Brett Sirota

Shawn Willett Gracie Lewis Quinn Wasson Emma DiMaio

AnaBella Kalish Shane Parksmith Marissa Brotz

trc.nyc

TOUR MARKETING & PRESS

ALLIED GLOBAL MARKETING

Andrew Damer

Jennifer Gallagher Scott Praefke

Jessica Cary Davis Adina Hsu Amenkha Sembenu

Jessica Steans-Gail Emily Toppen

Anne Waisanen Kate Wyman

CASTING

THE TRC COMPANY

Claire Burke CSA Kevin Metzger-Timson CSA

Xavier Rubiano CSA Peter Van Dam CSA

Tara Rubin CSA Merri Sugarman CSA

Louis DiPaolo CSA Spencer Gualdoni CSA

Olivia Paige West CSA Frankie Ramirez CSA

Rehearsed at New 42nd Street Studios

Production Stage Manager Eric Sprosty
Stage Manager Domingo Mancuello
Assistant Stage Manager Erin Mittman, Melissa Richter
Associate Illusion Designer Skylar Fox
Associate Fight Director Jean Duttelle
Associate Scenic Designer Frank McCullough
UK Associate Costume Designers Jack Galloway,
Holly Henshaw
Associate Costume Designer AC Gottlieb
Assistant Costume Designers... Dara Affholter, Amber Paul
Costume Design Membership Candidate MJ Stone
Associate Hair & Wigs Designers Susan Corrado,
Luc Verschuere
Associate Video Designer Simon Harding
Associate Lighting Designer Timothy Reed
Assistant Lighting Designer Victoria Bain
Associate Sound Designer Russell Godwin
Assistant Sound Designer Tye Hunt Fitzgerald
Lighting Programmer Paul Toben
Video Programmer Dylan Marsh
Notch Motion Graphics Charlie Smith
Production Carpenter Sean Collins
Head Carpenter Brendan King
Assistant Carpenter/Flyman Graham Savage
Assistant Carpenter/Automation Leslie Bindeman
Assistant Carpenter Timothy Bergstrom
Advance Carpenters William Strickland, Corey Tobin
Production Electrician Dan Coey
Head Electrician Matthew Hrinko
Assistant Electrician/Video & Deck Gina Leonardo
Assistant Electrician/Lead Spot Operator Blake Cooper
Assistant Electricians/Moving Lights & Deck Riley Wood,
Justin Weinkiper
Production Sound Phil Lojo
Head Sound Ian Loftis
Assistant Sound Ryan Chapman
Production Video Asher Robinson
Production Properties Dan Brown

Head Props.....Nic Duffy
 Assistant Props.....Max Abelman
 Wardrobe Supervisor.....Shannon Nightingale
 Assistant Wardrobe Supervisors.....Roxanne Fierro,
 Shannon Oliver
 Hair and Make-up Supervisor.....Angela Hooper
 Assistant Hair and Make-up Supervisor.....Dylan Pass
 Music Copyists.....Josie Bearden, Jacob Fjeldheim
 Crew Swing.....Zach Zeringue
 Hair and Wardrobe Crew Swing.....Maddy Medrano
 Production Assistants.....Jamie Berry, Jared Six
 Skateboarding Coach.....Kyle Hamilton
 Hoverboard Coach.....Gabriel Reis
 Bespoke General Manager.....Kate Egan
 Bespoke Associate General Managers... Michael Demniak,
 Lisa Jaeger, Matthew Krawiec
 Bespoke Assistant General Manager.....Kiana Alexander,
 Taylor Courtney, Kerrick Dougherty, AJ Orth
 Bespoke Office Manager.....Jae Weit
 Bespoke Special Projects Manager.....David van Zyll de Jong
 General Management Interns.....Liam Bierley, Dillon Burke
 People & Culture Partner.....K + K Reset/Kiah Jones,
 Karen Robinson
 Physical Therapy.....NeuroTour
 Physical Therapist.....Kiki Coleman
 Visa Consultants.....Wiskoff Law/Carly Wiskoff
 UK Visa Concierge.....Viva La Visa
 Accountant.....Withum Smith & Brown/Robert Fried, CPA,
 Karen Kowgios, CPA, Anthony W. Moore, CPA
 Controller.....Galbraith & Co./Jill Johnson
 Insurance.....AON Albert G. Ruben Insurance Services, Inc./
 Claudia Kaufman
 Banking.....City National Bank/Michele Gibbons
 Payroll.....Checks and Balances Payroll Inc.
 Housing/Ground Transportation.....Road Rebel
 Travel Agent.....Tzell Travel/The "A" Team/Andi Henig,
 Jeanne Lafond, Vickie Okolisan
 Production Legal Counsel in New York... Michael J. Sinder,
 Esq.
 Unit Photographer.....Andy Henderson
 Production Photographers.....Matthew Murphy,
 Evan Zimmerman
 Merchandising.....Araca Group

CREDITS

Scenery and scenic effects built, painted and electrified by Show Motion Inc. Milford, CT. Additional scenery provided by Tom Carroll Scenery and Empire Technical Fabrication. Automation and show control by Show Motion Inc. Milford, CT, using the AC3 Computerized Motion Control System. Sound equipment by Sound Associates. Lighting equipment by Christie Lites. Video equipment by PRG. Props made by Bad Monkey Props and Tom Carroll Scenery. Costumes constructed by Sarah Juliet Costumes, Yasmin Rizvi, Hatley Print, Lynn Furnace, Jenny Reeves, Hellene McRobbie, Catriona Paterson, Emma Golding, Ian Robinson, Ashleigh Cherry, Ian Jones, Hannah Boggiano, Ian Costello, About Time Technologies, Paper Mill Playhouse Costume Shop, Mia Mooney, Lizet Rubiños, Matthew Freeman, Arel Studios, Arnold Levine, Orchard Express, Pintler Costumes and Technologies, Caleb Howell. Crafts by Julianne "Julz" Kroboth, New York Embroidery Studio, Shoes Provided by LaDuca Shoes, Wordtone Dance. Special Thanks Gabriel Ortega, Rostelle Shoe Repair, Tony's Shoe Repair. Wigs by Campbell Young Associates.

MUSIC CREDITS

"Earth Angel" Composed by Jesse Belvin. Used by permission of Embassy Music Corporation (BMI).
 "Johnny B. Goode" Written by Chuck Berry. Published by Isalee Music Publishing Company c/o Daltone. Words and

Songs (BMI) administered by MNRK Music.
 "The Power of Love" By John Colla, Christopher Hayes and Huey Lewis. WC Music Corp. (ASCAP), Cause And Effect Music (ASCAP), Kinda Blue Music (ASCAP) and Huey Lewis Music (ASCAP). All rights administered by WC Music Corp.
 "Back in Time" By Christopher Hayes, John Colla, Sean Hopper and Huey Lewis. Kinda Blue Music (ASCAP), Huey Lewis Music (ASCAP), WC Music Corp. (ASCAP), Bedaah Music (ASCAP) and Cause And Effect Music (ASCAP). All rights administered by WC Music Corp.



The actors and stage managers employed in this production are members of Actors' Equity Association, the union of professional actors and stage managers in the United States.



The Director and Choreographer are members of the Society of Stage Directors and Choreographers, Inc., an independent national labor union.



Backstage and Front of the House Employees are represented by the International Alliance of Theatrical Stage Employees (or I.A.T.S.E.).



United Scenic Artists represents the designers and scenic painters for the American Theatre.



The Press Agents and Company Managers employed in this production are represented by the Association of Theatrical Press Agents & Managers.



The musicians employed in this production are members of the American Federation of Musicians.



This production is produced by a member of The Broadway League in collaboration with our professional union-represented employees.

ANNUAL FUND DONORS

Horace Bushnell Society The Bushnell Center Membership

Thank you to all who support The Bushnell with your giving. The generosity of donors like you remains the foundation of our success, and we appreciate your commitment to the performing arts in our community.

We would also like to recognize our group of valued anonymous donors. The impact of your generosity on our daily endeavors does not go unnoticed.

The Annual Fund is essential to both The Bushnell's sustainability and future vitality, and we encourage you to consider a gift today. For more information, including membership benefits, please visit bushnell.org/support or call **Camelle Scott at 860-987-6067**.



*Scan this QR code to
make your Annual Fund
gift securely online.*

SPOTLIGHT CIRCLE

Karl J. Krapek, Sr.
David and Linda Roth

BUSHNELL CIRCLE

Jay and Jeanne Benet
Beth and Rick Costello
Bob and Frankie Goldfarb

PRESIDENT'S CIRCLE

Elizabeth Ferry Speer
Foundation
Arnold and Beverly
Greenberg*
Mr. and Mrs. Bernhard
L. Kohn, Jr.
Mark and Merrill Mandell
Mr. Thomas J. McInerney
Joan Monts
David and Elaine Nord
Robert and Margaret
Patricelli
Mary and Robert Saner
Zachs Family Foundation
(Henry, Judy, Eric, Jessica)

ENCORE CIRCLE

Laura and Rob Arena
Beverly Buckner Baker
Nancy Bernstein
The Budd Family Fund at
the Hartford Foundation
for Public Giving
Ms. Cheryl A. Chase
and Mr. Stuart Bear
Bob and Judy Chusmir
Mr. and Mrs. Bernard
Schilberg
Jean Walker

DIRECTORS CIRCLE

Donald and Marilyn Allan
Darlene J. Bailey
Sherry Banks-Cohn
Tom & Melanie Barnes
Family Fund at the
Main Street Community
Foundation
Jim and Dianne Bogoian
Mr. and Mrs. James
A. Calhoun
Ron* and Nancy Compton
Harry and Rebecca Dalessio
Pauline and Barry Dickstein
Craig and Marilyn Douglas
Steven and EJ Greenspan

Nancy and Jeffrey Hoffman
Charles H. Klippel
Marcia and Alan Lazowski
Julie and Peter LeBlanc
Brian and Kathy MacLean
Greg and Julie Miller
Tom and Lisa Morgillo
Mr. and Mrs. William
R. Peele, Jr.
Rodney Powell
Kevin and Marcia Smith
Mr.* and Mrs. Charles
Stepnowski
Mr. and Mrs. Ron Utterbeck
Elizabeth Vandeventer
Jeff and Sarah White
Andrew and Kathleen
Worthington

PRODUCERS CIRCLE

Elaine and John Barrasso
Dr. Jerold Bell and
Mrs. Candice Bell
Eric and Lisa Besman
Don and Susan Bossi
Jeffrey and Virginia Brown
Rich and Bonnie Brown
Donna A. Collins
Ally and Eric Cormier
Denise and Alex Cosentino
Eric and Patricia Daniels
Ms. Marie H. Dudley
D.R. and Valerie Dugan
Parker Elmore
Peggy and David Fay
Jeffrey and Lori Flaks
Fluoropolymer Resources
David and Danuta Gordon
Joshua and Shanna Gottfried
Marty and Ann Guay
Jean Haines
Dr. and Mrs. David Haviar
Mr. and Mrs. Brad
M. Hutensky
Franco and Alicia Indomenico
Charlotte and Bud Jason
Adam Lagosz
Andrew and Genevieve
Lattimer
Ms. Annie Lazarus
Judie and Coleman Levy
Barbara and Clifford Libby
Dr. and Mrs. Edison Liu
Rebecca and Jim
Loree Foundation

Thomas and Julia Matulis
Albert and Jean Mayhew
Mintz & Hoke
Mark and Corliss Montesi
Ms. Wendy Pearson
Carl and Lisa Peterson
Mark and Jennifer Plourde
Jane Porterfield and
Gerry Pastor
Mr. and Mrs. Frederick
Raffino
James and Laura Reynolds
Anja Rosenberg
Mr. and Mrs. William
and Jane Rucci
Brian Rykowski
Patricia Sagal
Nathan and Barbara
Schilberg
Elizabeth Schiro and
Stephen Bayer
Scruggs Family & Deep
River Animal Hospital
Mr. and Mrs. Edwin
Shirley, III
Mr. and Mrs.* Lawrence
C. Starr
Ms. Jamie Summers
Brian and Anne Thibeault
Diana and Jonathan Yeisley
Nancy and David Zwiener

STARS CIRCLE

Sharon and Dudley
"Skip" Alleman
Christian and Theresa
Allgood
Stephen Badger and Heather
Heidinger Badger
Ms. Kathleen Bagley and
Mr. David Powers
Linda Swope Bahrs
and Kurt Bahrs
Steve and Beth Ballentine
Dave and Natale Barrett
Bonnie and David Beaulieu
Whit and Jarre Betts
George Bickford and
Sally Kirtley
Blueprint Advancement
Charles and Carol* Boos
Scott and Jenipher Boos
Jordan and Rebecca Boss
The Bourassa Family
Sandy and Steve Brown
Beth Bunko
Ann Burgarella
John and Marla Byrnes
Grant and Carey Campbell
Cardio Express
Elizabeth Casasnovas
Mr. and Mrs. Terry*
and Nancy Chabot
Alisha and Ronald Cipriano
Susan and Brian Clemow
Doreen Cohn and
Faith Solomon
Dr. Janine Collinge
Theresa Counts
Michael Cucka
Kim Curtin
Mr. and Mrs. Ward R. Cusati
Dr. Adam Daniels and
Dr. Jason Seacat
Mr. and Mrs. Franklin
Dempsey
Diana DeVivo
Dr. Michael Dodge and
Devin Sheehan
Ray and Germaine Drennen
Mr. and Mrs. Michael Dropick
Stephanie and Brian Easler
Iris Engel and Margaret
Campbell
William and Lisa Epperson
Sandra Falcetta
Jim and Martha Fanelli
Paul and Victoria Fortier
Rohan Freeman
Stephanie and David Fried
Donn and Cindy Friedman
Andrew and Kristen Gagnon
Peter and Melissa
Gambardella
Marilda Gándara and
Scott O'Keefe
Anne Gares
Barry and Rona Gelber
Eileen and Robert Gilbert
Dr. and Mrs. Joel Goodman
Dr. Lawrence Goodman and
Ms. Denise Cologne
Jeanne Goodsell
Susan Goodwin
Goodwin University -
Helping Our Students
Support the Arts
Cate and John Grady-Benson
Floyd W. Green, III
Michael Grunberg and
Tanya Grunberg

ANNUAL FUND DONORS

Horace Bushnell Society The Bushnell Center Membership

James Grupp and
Jaclyn Piscitelli
Paul Guggina and
Amy Flores
John and Paula Guy
Warren and Brenda Hill
Virginia and David Hilyard
Daniel and Brenda Holbrook
Brian and Kristen Hole
The Hoppa Family
Richard and Margie Huoppi
Dr. Hillary Huttenhower
and Mr. Justin Mackey
Patti and Dave Jackson
Hyter and Heidi Jordan
Jeffrey and Shannon Klenk
Richard and Paula Knight
Diane Korntheuer and
Peter Grzybala
Leonard and Paula Lamarre
Heidi Lane
Jonathan and Annette
Larabee
Ann* and Fred Larson
Mr. and Mrs. Scott
J. LeClaire
Mr. and Mrs. Richard
and Joyce Leibert
Paula and Peter Leibovitz
Margaret and Rey Libatique
Claire Lind
Mark and Liisa Livingston
Ann Mickelson
The Milbrandt Family
Kristen Noelle Miller
Hatcher
Michael and Kay Miranda
James and Jane Mitchell
James D. Morrissey and
Barbara A. Morrissey
Margaret Morton
Dorothy and Phillip Mucha
David and Ellen Nattila
Bichop and Linda Nawrot
Dr. Joseph Nesta
Wilfredo and Iris Nieves
The Oh Family
The Orsi Family
Melissa Ozols
Donald and Colleen Peruta
Tracie Peterson
Frank and Mary Petras
Deborah Poerio
Steve Rabb and Rena Citron
Laura and John Roche
Susan and Joel Rottner
Ms. Annette J. Rulo
Mr. Francis Sabatini
James and Mary Sauvageau
Alan and Linda Schoenfeld
Dr. Alan Schwartz* and
Ms. Sheila Sweeney
Joann Scott
Andrea and Sandy Seidman
Edward Shapiro
Jeffrey Snyder

Patricia B. Snyder
Mark and Linda Sperry
Timothy Stevens
Frank and Carol Swanson
Ms. Renee Tehi and Mr.
Jeffrey Hughes
Deborah Treister
Jadyn Ubides and
Isaiah Ubides
Eleanor Udolf and Family
Mr. and Mrs. Michael
and Linda Walton
Leroy Washington
Graham and Teresa Webb
Raymond and Gail Weinstein
Ron and Giovanna Weller
Mr. and Mrs. David Wetsman
Helen and Alfred Wilke
George H. and Constance
Wolcott Mason Fund No. 2
Stephen and Mary Woods
James and Lauren Yanosy
Craig Yelin and
Vanessa Guzzardi
The Yorgensen Family

DIAMOND LEVEL

Michael Abronzo
Robin Aldieri
Allegro Solutions LLC
David and Susan Anderson
Joseph Arcata, III
Susan and Raymond Arroyo
Carl and Priscilla Bard
Maria Bareiss and
Jacqueline Carrell
Michael and Nancy Batista
Andrea and Keith Beaulieu
David and Deborah Begin
Sharen Beloin
Nicholas and Lisa Benkert
Steven and Ann Bennett
Jodette Bentley
Mr. Bruce Betancourt
and Mr. Steven
Hernández, Esq.
Pamela H. Bobrowski
Keith Boccuzzi and
Paul Manfredi
Danielle Bousquet
Michele Bowden
Janice and Richard
Bradbury
Edward and Amy Brennan
Arline Roth Brick
James and Patricia Brown
Rachel and Christopher
Brown
Michele Buczek
Gregory Butler and
Themis Klardes
James S. and Heidi
L. Bzdrya
Eleanor N. Caplan
Mark and Linda Caplan
Dr. and Mrs. Joseph
A. Cappa

Doug and Debra Carabillo
Richard and Carmen Carlton
Joyce Carraway and
Jerry Cooper
Jim and Anne Carroll
Judith Chapman
Richard and Margo Chiozzi
Michael Chmielewski
Mr. Paul Clawson
Coastal Valley Veterinary
Services
Jeffrey and Andrea Cohen
Sue A. Collins
Mark Conley and
Joanne Tan
Concetta and Wayne
Conlogue
Cynthia and George Cooper
Carol A. Coppa
Brian and Lisa Costello
The Coulter Family
Victor and Barbie Cristofaro
Catherine Cuggino
Carol Curland
Matthew Dallas Gordon
and Ruth Kurien
Carol E. Davis
DBL Industries Inc.
Aldo DeDominicis
Foundation, Inc.
Bill and Joan Delaney
Gregory and Genevieve
Desantis
Shari and Seth Diamond
Arthur and Christine Dimock
David Director
Wendy Dobrindt
The Doherty Family
George and Mary Dominello
William and Stephanie
Dominello
Diana and John Doroghazi
Eric and Janice Dreeke
Laura Driscoll
Thomas M. Driscoll and
Patricia A. Teufel
Dronzank Family Pro-7
Fire Protection
Ray and Carla Du Bois
Tom and Tina Dugdale
Kimberly and Michael Dunn
David and Barbara Edelheit
John S. Elliott and
Joanne Elliott
Robert and Linda Ellis
The Emmons Family
Lynne and Bernard Erickson
Annarita and Jerry Erwin
Jesse and Erin Fable
Brendan and Patty Farrell
Michael and Barbara
Fedoras
Dr. Thomas A. Feldman
and Dr. Joyce Kamanitz
Martha Fetter
The Fierli Family
The First Cathedral

Barbara Flynn
Ms. Darlene Fournier
Raymond and Taryn
Fredericksen
William and Cynthia Fries
Bruce and JoAnn Frye
Joseph and Cathy Garrity
Gawlicki-Stanley Foundation
Mr.* and Mrs. Thomas
M. Giardini
Colleen and Mark Gilroy
David and Irene Glissman
Mr. and Mrs. Steven Goldaper
David and Suzanne Goldberg
Joe and Cindy Goldberg
Steven and Blanche
Goldenberg
Neal and Lorelei Goldstein
Douglas M. Gordon and
Mary Lou Stoneburner
Sandra and Mike Goss
NJ Goulet and Melanie
Boutwell
Vincent R. Govoni
Russ and Monica Granich
John and Norma Green
Jim and Lori Greene
Mark and Deborah Gresens
Michael and Patricia Guelli
Edward and JoAnna Hamilton
Jon and Tana Handwerk
Carla Hawkins
Linda Healy and
Thomas Shugrue
Dorothea Hennessey
Brian Hersh
Gerald and Barbara Hess
Sue Hessel and Karen Dahle
Helen and Tim Honan
Christopher Hubbard
Kimball and Dorothy
"Dorrie" Hunt
In Honor of Jack
Abraham Huttner
Integrated Anesthesia
Associates
Matthew and Valerie Jasinski
Steve and Myra Johnson
Hugh M. Joseloff and
Helen H. Joseloff Fund
Philip Juliani
Gerald and Carol Kardas
Heidi and Stuart Katz
Charna and John Kaufman
Cathy and Kevin Keating
Linda Keenan
Laurie Kielbania
Mrs. Molly S. Kirschner
Jeanne and Daniel Kleinman
Elke Kulas
The Kushnir Family
Ms. Sheila Laing
Russell and Margaret Lallier
Linda LaPointe
John and Corky Lawew
Patricia Lavery
Margaret and Roger* Lawson

ANNUAL FUND DONORS

Horace Bushnell Society The Bushnell Center Membership

Dr. Warren and Mrs.
Carrie Leib
Ms. Patricia Levandoski
Steven and Sheila Litchfield
Jane and Roger* Loeb
Mike Long
Irene J. Loretto*
Denise Lowit-Murphy
Margaret Lucey and
William Noel
Mr. and Mrs. Neal Lynch
Bill and Diane MacKay
William and Anita Manuck
Richard Marcus
Tom and Gwen Marrior
Shishir and Devi Mathur
Barbara Maziarz
Mr. and Mrs. David McElroy
Keith L. and Linn G. McGlade
Adam and Laura McLaughlin
Frank and Maryann
McNamara
Anna Meckler
Sean and Julie Meehan
Mr. and Mrs. William Meier
Alan and Peggy Mendelson
Joseph and Christine Miarecki
Michael and Sharon
Michigami
Ronald and Judith Miller
Mary and Peter Moon
Lisa Mouthaan
Ania and Markus Muhlhauser
Mr. John G. Mullane
and Mrs. Mary Beth
Swindell-Mullane
Steve and Faith Murray
Steve and Lisa Musco
Richard and Kathleen
Narowski
Jeffrey and Mari Neistat
Leigh Neumon
Jane E. Ondovcsik
Randel and Molly Osborne
Jacqueline Owens
Mark and Luanne Paley
Walter and Angie Paulekas
Brewster and Judith Perkins
Dr. and Mrs. William
A. Petit, Jr.
The Petzold Family
Shari Kopczka-Phillips and
Matthew Phillips
The Plunge Consultants
Ms. Frances S. Porter
Dr. Anne-Marie Prabulos
and Christopher Morkan
Prospect Mountain
Builders LLC
Lu and Mike Rabbett
Tamara and James Ramenda
Brian and Anne Reilly
Dr. Sally Reis and Dr.
Joseph Renzulli
Martey S. Rhine
Ralph and Rosemary
Ricciardelli

Michael Riccio & Kim Hale
Steve Rickenbacher
and Andree Corr
Mr. and Mrs. Frank and
Sheryl Roche
Virginia Hole and
Michael Roscoe
Eric and Pam Rosow
Brian and Korey Roth
Vinny and Pamela Roy
Jeffrey Rudikoff and
Edee Tenser
Mary Beth Russell
Sara J. and Douglas K. Russell
Jason Ryan and Susan Averna
The Sadowski Family
David Sageman and
Ruth R. Fitzgerald
Marissa and Kevin Salsbury
Mr. Philip G. Samponaro
Mr. and Mrs. R. Jeffrey Sands
Heather Sankey and
Peter Schindelman
Mrs. Susan Saridakis
Marcia Sarrazin
Katherine and Robert*
Saunders
John and Sally Sayadoff
Patrick Schaffner and Kelly
Doherty-Schaffner
Matthew and Mary Schauter
Kevin Seery
Margaret J. Sheehan
David Shepard and
Laura Zabek
James and Penelope Sherrard
David and JoAnne Sibiga
Dr. and Mrs. Bolesh J. Skutnik
Amir and Yolande Spears
Melanie Sprafke
Mark and Tina St. Pierre
Dr. Michael Stokes
Shepard and Marlene Stone
Bob and Pat Stubbs
Jacob Z. Studenroth
and Allison C. Frey
Vincent and Linda Sullivan
Ms. Nancy J. Summa
Michael and Mary Swanson
Ed and Laurie Szepanski
Dr. Rose Marie Tamura and
Mr. Gary Miyashiro
Nancy Taylor
Deborah Tetraault
Mr. and Mrs. Jay and
Elisabeth Therrien
Dan and Caitlin Trinh
Jacob H. Troiano
Betsy and Matthew Udall
J.P. and Marie-Claire van Rooy
David and Catherine Vargas
Carolina Yrayta-Vega & Family
Michaelynn Ware
John and Sarah Waterman
Micah Longman
William Wells
Olin and Shauna West

Edward B. Whittemore
Sara and Ryan Whitwell
Gary and Beth Wilgus
Ronald and Candy Williams
The Helen Sidney
Witty Foundation
Helen H. Wong and
Frazier Bronson
Allison and David Yaffee
Mr. and Mrs. David
A. Yandow
Greg and Lisa Young
Richard and Kathy Zanotti

PLATINUM LEVEL

Dr. Robert Alexander and
Ms. Penny Murphy
Katherin S. Allen
The Ambrogio Family
Michael Aronow and
Meg Chaplin
John Arrington and Angela
Phillips-Arrington
Kate Gillespie Atkinson
Angie and Ted Augustinos
Deb Badgley
David and Barbara Barry
Bruce and Pamela Barth
Ms. Sara Jackson Batchelder
Nicholas J. Battaglio, Jr.
and Todd P. Rondo
Robert Bausmith and
Jill Peters-Gee
Jeanette and Matthew Becker
John* and Laura Berman
Mr. Andy F. Bessette and
Mrs. Cheryl Noel-Bessette
Tanya L. Bigley
Jay and Alison Bigman
Mr. and Mrs. Robert and
Elizabeth Blake
Louis B. Blumenfeld and
Jacqueline Isaacson
Nadia Bodey
Ms. Nancy R. Bosco
James and Jennifer Bradow
Andrew and Hannah Brady
Mr. and Mrs. Edward
P. Brazalovich, Jr.
The Brezenoff Family
Stephanie Burdine
Tracy Burksa
The Burns Beck Family
Mr. and Mrs.
Christopher Byrd
Anne Caluori
Richard and Lisa Caporaso
John and Kimberly Cardone
Ellen and Richard Cartun
Elisa Casparino
Ann Catino
Jennifer Cavallaro
Shelley and Alan Cetel
Andrea G. Chamberlain
Daniel P.* and Polly
U. Champ
Susan Chatfield

Joseph Ciejska
Ms. Leslie Clark-Yvon
Kyle Cole
Kathleen Connolly
In Honor of Joyce Conroy
The Corte Family
Tara and Tony Costanzo
Elizabeth Courtney
and Jon Blake
Carol and Tim* Covello
James Cowdery and Linda
Alexander-Cowdery
David and Joan Crow
James and Carrie Czapiga
Jeffrey and Erin Daigneau
Mr. and Mrs. Frederick
C. Darling
Daniel DelMastro
James M. Denton
Daniel DiPillo
Craig and Laura Dolyak
James Donovan
Carmen and Alan Dornan
Joanne Dudanowicz
Ms. Mary Jane Dunn
Mr. and Mrs. James
H. Ecott, III
Ellen Eichhorn and
Vicki Schaar
In Memory of Maggi Eichorn
Mr. and Mrs. Richard
Eldridge
Debbie Ethier
Jim Fantoli and Kari
Adamsons
Ms. Kimberly Ferguson
Rodrigo and Carrie Ferrer
David Fuller
Annelise Fusco
Christa Galitello
Raymond and Beth Galvin
Mr. and Mrs. Bob
Garthwait, Jr.
Kim and James Geyer
Peter and Susan Giammarco
In Memory of Dr. John
M. Gibbons, Jr.*
John and Barbara Ginnetti
Raymond and Natalie
Gmeindl
Nicole Godard
William Alderman and Lori
Goldenberg-Alderman
Nancy Goodwin
Nicholas and Colleen
Graczyk
Brian Grady
Ray and Judy* Grasso
James and Paula Greenfield
Jeffrey and Debra Greer
Tracey Hall
Leandra Hallenbeck
Claire Hamilton
Regina Lester-Harriat
and Paul Harriat
Andrew and Cindy Harrison
Heads Up Coaching, Inc.

ANNUAL FUND DONORS

Horace Bushnell Society The Bushnell Center Membership

Patricia Hess and Ana
Perez-Lugones
Charlotte and Shamain Hilliard
Mr. and Mrs. Benjamin
A. Hilyard
Julia Holliday
Mr. and Mrs. Wilson and
Suzanne Hoyer
Ms. Vicki Iafate
Susan and Stephen Jackson
Aaron and Deborah Jainchill
Jaime Jones
Sandra M. Justin
Mel and Dorothy Kawakami
Tom and Kristin Kelleher
Gail F. Kelly
Dr. Susan O. Kennedy
Kirsten Kerrigan
Ken and Janet Kirkby
Cecilia Klember
Steven Konover
Deborah and AJ Kritzman
Kim Krogul
Stephen and Eloise Kumnick
Lisa and Howard Langsner
Christine and Christian Latino
Cheryl Lauricella
Michael and Denise Leber
Thomas and Michele Lewis
Stanley and Alison Lezon
Lois Limberger and Lisa Nixon
Carole Lombard
The Lotko Family
Lois Luddy and S. Crawford
William Maag and Anju Arora
Catherine Mahoney
Kurt Malec
Mr. and Mrs. Kenneth
and Cynthia Malm
Stacy Mandelker
Guy and Sharon Marhewka
Matthew Marks and
Nealie Newberger
Jennifer Martin
Martin and Ella McBride
Ruth A. McElraevy
Natasha McKay
Jonathan and Sheila Mellitz
Gregory Mellor and
Kathleen Carey
Clordean Mendes
Anne and Rodger Metzger
Jenna and Eric Milman
Constance Mindell
Eileen and Bob Moore
Tekla Moquin
Cathleen and Clinton Muller
Edwin Naamon
Jonathan and Amy Neff
Jeremiah O'Dwyer
Ms. Patricia Pac and Mr.
Paul L. * LeTendre
Keith and Cory Percy
Melissa Perez
William Petzold
The Pienkowski Family

Nyema Pinkney
Helen Potvin
Jamie Pouliot
Janet Prisloe and
Robert Galvin
Jennifer Quinn
Tony and Kerri Raissian
Dorothy Raviele
Joe and Karen Regan
Monique Rowtham-Kennedy
Chris and Karen Rudolph
John Russell
Nanci Salvidio
Doug and Liz Sansom
Nydia Saros
Deborah Schander
Nicole Schirillo
Brian and Nancy F.
Schwanda
Dr. Steven E. Selden and
Mrs. Janet R. Selden
Mr. and Mrs. Jonathan
E. Seymour
Dallas and Elizabeth Shelton
Camille and Robert Simpson
Amrit Singh and
Manveen Sandhu
Stuart and Arlene Small
Rachel Smirnoff and
Daniel Shapiro
Bryan and Caitlin Soltis
Connor and Shana Sperry
Honey Sue Springut
Catherine Squillace
Mike Schilling and
Jordana Starr
Melanie Stehle
Margy and Lewis Steinberg
Judy A. Strong
Rob and Judy Sturgis
Suffield Village Dentist
Rosemarie Swiatkiewicz
Gregory Taft
James and Charleen Taylor
L Scott Taylor
John Thompson
Patrick and Sherri Thompson
Katherine Toohey
Tulimieri Associates, Inc.
Sajak Upadhyaya
Jorge Vazquez
Dan and Catherine Viens
Stacy and Kevin Walsh
Dana and Tizziana Weber
Greg and Kay Werk
Peter White and Sandra
Sherlock-White
Kathryn Wild
Wilson Butler Architects
Melanie Winkler and
Phyllis Winkler
Ken and Melissa Woodward
Bonnie A. Yandow
Mr. and Mrs. Robert
G. Yeaton
Jacqueline Yeung
Donald Young

Joe and Teressa Young
Michael and Alexandra
Zacchera
Mr. Troy Zane

GOLD LEVEL

Glen and Marilyn
Abrahamsson
Cynthia Abrams
Pamela Aey Adams
Richard and Dolores
Albrecht
James Alburger
Karen and Kevin Allen
Sonya Allen-Roeth
Susan Alvarez
The Andrade Family
Kevin Antaya
Allen and Jayne Apel
Frances Aponte
Harry Arters
Jennifer Asher
Lisa Aukerman
Charles Austin
Mr. and Mrs. Paul R. Ballasy
Jean Banning
Joseph Barone
Lee and Amy Barrett
Eliot and Leah Bassin
Douglas and Karen
Battagliani
Scott and Amy Baumer
Dianne Beaulieu
Lisa and John Behan
Samantha Belliveau
Kevin Bennett
Jenny Bergeron
Amarpreet and Ajay Beri
Bill and Lisa Berthoud
Eric and Natalie Bezler
BGTEEnvironmental LLC
Antay Bilgutay and
Paul Ditolla
Brad and Whitney Billerman
Alyse and Brian Bilodeau
Carlene Black-Remekie
Harold Blinderman and
Wanda Schulman
Mario Bochiechio
Aimee Bogush
Drew and Gloria Borders
Lisa Bostick
Joshua Bouchard
Sarah Bourdeau
Paul and Judy Boutin
Patricia Boyer
John and Deborah Brady
The Brodrick Family
Sandi and Neil Brooks
Clayton and Barbara Brown
Ellen Brown
Sandra Brown
Francis and Nancy Brunet
Mr. and Mrs. Timothy
J. Buckley
David and Barbara Budd
Lori M. Budnick

Alison Burns
Laura Bush
Patrick and Carrie Bushnell
The Buyske and
Bloomquist Family
Brian and Ynir Byrne
Jonathan Cabral
Amanda Cady
Mario Calderon
Mrs. Patrice Calnen
The Camello Family
Matthew Candiloro
Marietta Capobianco
Paul and Lois Cappellano
Anna Carabetta
Scott Caraway
Benjamin Carlson
Lawrence and Diane Carlson
Kevin Case
The Coating House
Greg Castanza
Janice Castle
Lisa Castonguay
Anthony Centurelli
Jenny Cha and Travis Crawford
Doreen Cherniske
Kimberly Chusmir
Michael and Barbara Civali
Lisa Clark
Nicholas Clark
David F. Cloud
Jessica Coelho
Richard and Ann Cohen
Dr. Steven and Elly Cohen
Ms. Kathryn Cole
Mrs. Chrystal Collins
Audrey Conrad
Kevin P. and Lisa N. Conroy
Mr. and Mrs. Daniel Contaldi
Shannon Cooley and
Nicole Baker
Deb Copes
Carol Corliss
Patricia Coroso
Cory Cosgrove
Laura Cottle
Elise Cousineau
Bethanne Couture
Jerry and Jacquelyn Croft
Kathleen F. Curley
Toni Daddeo
Cinda D'Addio
Margaret and Bob Daly
Shawn Daly
Glen Damboise
Rose Dauphinais
Karen Davis
Ken and Kelly Davis
Sandra Davis
Yvonne Deangeli
Carol and Ben Dejohn
Alissa DeJonge
Shawn Delton
Rosemarie DeRobertis
Ms. Franca L. DeRosa

ANNUAL FUND DONORS

Horace Bushnell Society The Bushnell Center Membership

Diane Derosé	The Galey Family	Mr. and Mrs. William H. Hyde	Judy Lesiak
Stephanie Dextraze	Carol Gallagher	Roberta and Wally Irish	Ms. Conchetta C. Lewis
Jennifer and Marc DiBella	David and Carrie Gallo	It's So Ranunculus	Steve and Denise Liebig
Chris and Lisa Dimmock	Anthony Galouzis	Flower Shoppe	Valerie Lincoln and
Mr. and Mrs. Robin	Lorraine A. Garibaldi	Karen Jackson	Gwendolyn Westberry
Di Tarando	Thomas Garosshen	Daniel Jacobs	Mr. and Mrs. Keith and
Hilary Donald	Robert Garrey	Jennifer Janovy	Vicky Lindstrom
Elizabeth D'Onofrio	David and Robin Gelles	Beverly Jenkins	Sheery Linton-Massiah
James and Ann Marie Dooley	Kimberly Gervais and	Benjamin and	and Peter Massiah
Teresa Dorer	Daniel Paradis	Lindsay Jensen	The Loehle Family
Leigh and Ah'V Dorkins	Paul Giguere	Kathleen Jensen	Gary and Rita Lomasney
The D'Orlando Family	Gerald and Debra Gillanders	David and Sharon Jepson	Bill Lombardi and
Denise Douglas	Kevin Glassey	Raymond and Jane Joesten	Martha Woodworth
Mr. and Mrs.* Robert	Diane and Rich Godbout	Jennifer Johnson	Deborah Lorensen
C. Douglas	Donna Goldberg	Dawn Peterson Jones	Christopher and Carla Luca
Andrew Dowe, Jr.	Richard and Judie Goldenthal	PJ Jongbloed	Rebecca Lucht
Brad and Lauren Drazen	Daniel and Carla Gonzalez	Elizabeth Judd	Mr. and Mrs. Barry
Wendy Dreyer	Marilee and Michael	James and Jane Judson	and Teresa Luke
Paul and Michele Drummey	Gonzalez	Karina and Scott Julius	Kathlin Lyons
Roxann Dubicki	Valerie Gordon	Emily Kagan	Karen Macbeth
Benjamin Dubow	Alan and Cheryl Gosselin	Mr. and Mrs. Christine and	David Bellemore and
Diane D. Duhamel	Cherie Greene	Thomas Kainamura	Kellyann MacLean
Anne Dysinger	Robin Greenwald	Col Len and Dr.	Lori and Rocco Macri
Dr. Edmund and Ms.	Marion Griffin	Judithe Kaplan	Thomas and Allison Madden
Patricia Suski	Susan Guckin	Karen Kasheta	Susanna E. Mahoney
Dr. Robert F. and Mrs.	Judy Guerard	Nadine Keane	John Makowski
Sharon Efron	Linda Guillorn	Mr. and Mrs. James	Anita Makselon
Paula and William Egan	Mr. and Mrs. Martin D. Guyer	and Victoria Kelly	Todd Mallard and Angelique
Ann Embleton	Valerie Haggerty	Lee Keokoummane	Pearson Mallard
Ms. Carolyn Emerson	Jeffrey and Jessica Halayko	Gladis Kersaint	Bonnie C. Mangan
Elise Engelhardt	Sylviane Haldiman	Ed and Alicia Kidd	Ellen and Jerry Margolis
Susan England and	Mary Hale	Adele Kidder	Steven and Rosina Marquis
Katherine Marino	Michael Halloran and	Lawrence J. Kiel and	David and Sherri-Ann Martin
Raymond Esposito	Nancy Sarra	Carla Jacobson-Kiel	Adam Masin
Steven Ewald	Hamel's Creative Catering	Lisa Kimyachi	Daniel Massucci
ExecMommyGroup LLC	The Hamilton Family	Patricia Kirchhof	Rose Maturo
Heidi Famiglietti	Karen Hammick	Vanessa Knott	Molly McAllister and
Labib Fasihuddin and	Dr. and Mrs. Jonathan	Brian and Jessica Koehler	Chris Vargas
Isabella Randazzo	A. Hammond, Jr.	Mr. and Mrs. Steven	Thomas and Valentina
Alexander Fatone	Phoebe Handler	Kolodziejczyk	McBride
Julia Feldman	Tyna and Craig Hanson	Mr. and Mrs. Thomas Kopcza	Dottie McCaughtry
Lloyd Ferenc	Eileen and Gary Hargreaves	Dick and Hazel Koszyca	Megan and Dan McCoy
Justin Ferrari and	Lisa Harley	Andrea Kowal	George McCullen
Shire Feingold	Jeannine Harrington	Shea Kozak	Heather and Mark McDonald
Phil and Beth Ferrari	Laura Harrison	Allen and Judith Kronick	Micaela McDonald
Bella and Judd Fink	Lisa Harrison	Steven and Amy Labbe	Carol McFarland
Robert and Linda Fiscus	Elizabeth Hartzog	Ms. Susan Labieniec	Nina McFerrin
Robert and Susan Fisher	John and Edie Hathorn	Essie Labrot	Heidi McGrath
Ellen Fleming	Judith Healy	Katrina Laden	Carole Y. McHugh
Megan Flick	Carlton and Mary Helming	Carol Laflamme	Meghan McInerney
Crystal Floyd	Mr. Kevin Hennessey	Doug and Stephanie Laforce	Katherine McKean
Mary Foden	Mr. Kevin R. Hennessy	Jim and Bonnie LaMondia	Karolyn McLain
Daniel and Lena Fontaine	The Henry-Bennett Family	Emily Lane	Nathan McMullon
Suseann Forbes	Guillermo and Marcia Herrera	The Lane Family	Graham McNeill
Kristen Forster	Scott Hesketh	Jan Larkin	Cynthia Meandzija
Mark and Sarah Foster	Karen and Joseph Hewes	Frank LaTeano	Susan M. Meissner, in Honor
Fran and Jane	Sean Hickey	Elaine Lau	of "Warriors Don't Cry"
Erin and Kenneth Fredette	Jeanette Hicks	Mr. Michael Heimbach and	Sharon Mekal
Amy Fremgen	Annie and Ted Potters	Mrs. Deborah Laviero	Amy Meredith
Ms. Theodora French	Janet Hilliard Porriello	Ms. Lisa A. Lavoie	Lauren Messner
Robert and Charlotte	Susan and Brent Hoffman	Dr. Lawrence and	Renee Meunier DePastino
Friedland	Connor Holmes	Felicia Lazor	Tim and Barbara Michaels
Jonathan Friedler	Michelle Holmes	Lawrence Lee	Nichole Milia
Mr.* and Mrs. Jay Fromer	Paul and Diane Honig	Lucien H. Lefevre and	Aaliyah A. Miller
Margaret Funk	Tara Hurlburt and	Pamela A. Townsend	Susannah Milner
Pam and Rob Galas	Nitza Rivera	Marjorie and Julia Lemmon	Mr.* and Mrs. William
		Pamela and Nathan Lerner	F.K. Monks

ANNUAL FUND DONORS

Horace Bushnell Society The Bushnell Center Membership

Tarik Moore	Glenn and Stasia	The Schmucker Family	Sally Ann Tanasi
Julio Morales, Jr.	Penkoff Lidbeck	Theron A. Schnure	Cynthia Taplin
Gwendolyn Moraski	Linda Pepin	Erik Schubert	Charles and Sharon Terranova
David Morgan	Jeffrey Perez	Rusty and Erika Schulten	Peter Testori and Garrett Pinder
Mr. and Mrs. Richard and Therese Moriarty	Debby and Raymond Perra	Jeffrey Scott	The Sherman Family
Barry and Colleen Morris	Thomas and Laura Perzanowski	Carol Scoville and Hans Walzer	Garry Thibodeau
John and Kathleen Morrison	Shep and Ronnie Peskoff	Tracey Scraba	David Tolly and Patricia Havens-Tolly
Jeffrey and Christi Morrow	Kristan Pierz, M.D. and Brian Molinari	Sandra Sears	Carol Toomey
David and Carol Morschhauser	Michael Pignatella	Lori Sedergren	Jennifer and John Totten
Mr. and Mrs. Jeff and Maribeth Mortillaro	Jim Pignatiello	Debra Segreto	Dave and Cathy Tracy
Andrea Moschella	Dorothy Podgwaite	Tom and Rose Selnau	Scott and Cindy Trenholm
Gerald Moss	Laurence and Lynn Pollack	Celeste Senechal	Mr. and Mrs. Thomas R. Trumble
Linda and Alton Moss/ Berkshire Hathaway Homes Services	Beth Pope	Paul and Susanne Seney	Angelica Tunstall
Tammy Mowel-Mitchell	Andrea Potetz	Tom and Dale Sheehan	Kristy and Scott Tupper
David Mozeleski	Charyn Powers	Nicholas and Jennifer Sheridan	Jeri L. Turkowitz
Gracia Mui	John Preisner	Alice and John Sherman	Jennifer Tyes
Mr. and Mrs. Brian P. Mulroy	Kelly Proulx	The Shields Family	Donna Veci
Lois Muraro and Carl Elsishans	Maryellen Prudhomme	Charles Shimkus	Mr. and Mrs. William J. Veits
Leah and Stewart Murchie	Jerry and Laurie Puia	Marci and Gregg Shipman	Michelle and Robert Verderame
Leslie Murdoch	Edgardo and Nancy Queirolo	James and Debbie Shmerling	Jeff and Pam Verney
Jack and Ginny Murphy	Ariel Quinones	Homer and Marge Simpson	John and Jane Vernetzy
Paula Musgrave	Mercedes J. Quinones	Lois Siegal	J Thomas Vincent and Jean Lombard
Brooke and Charles Myers	Mary Quinton-Barry	Cheryl Silva	Elizabeth Vinson
Arika Nadeau	Gary and Diane Ransom	Larry, Missy, and Leah Silverman	The Violette Family
Dawne Naples and Maryann Spagna	Michael* and Rhonda Rawlins	Mrs. Nancy Sinha*	Felici and Lynn Vitale
Mary-Ellen Nelson	Elizabeth Raymond	Mike Sivo	Faith Vos Winkel
Nancy Nelson	Carol and George Reider	Mr. and Mrs. Nelson A. Sly, Jr.	Kathleen Vrlík
Cynthia Nemeth	John and Terry Reihl	Jason Small	Ms. Shirley Waldron
Mr. and Mrs. Robert Newbold	Jim Reiner	Donald and Jeanne Smith	Gary Wallace
Helen and Douglas Newton	Alan Relyea	Ellin Smith	Deborah Ware
Amber Ng	Daniel Reyes	The Smith Family	Jacqueline Watford
Joanne Nichols	Rocco Riccio	Thomas Smith	David and Yoko Weaver
Donald and Nancy Nickle	Mr. and Mrs. Ezra H. Ripple, IV	Aaron Sneegas	Robert G. Webb
Grace Niland	Geri Risley	Victoria Snow	William Weeks
Albert Noble and Jocelyn Tamborello-Noble	Lisa Roberge	Susan and Thomas Sokoloski	George and Jennifer Wagh
Barbara Nucci	Clinton J. and Nancy M. Roberts	Michele and David Souder	Ms. Erica Weida
Annette and Kevin O'Donnell	Nancy and Stephen Roberts	Joseph and Ellen Spalluto	Jessika Welcome
Carol Onorato	Connie and Ronald Robinson	Mary and Joshua Spalter	The Weston Family
Lillian Ortiz	Shawn Rock	Barbara and Elliot Spector	Paula Wetzel
David and Sara Ossias	Carmen Roman	Peter and Susan Sposito	Nancy Wheeler
Jeff and Ginny Ouellette	Rita and Milton Rosenberg	Springfield Spring & Stamping	Christopher and Ashley Whitney
Mary Sue Owens	Suzanne Rosenberg	Linda Starr and William Doster	Paula and Brian Whitney
Chez and Angela Pace	Daniel Rosow and Robin Kennison-Rosow	Carol Stevens	Lillian Williams
Byron Pacheco	Philip and Jill Rothstein	Rebecca Stewart	Hoyt and Mary Willis
Gary and Joan Palmer	Barbara Rubin	Lucille O. Stocking	Brian and Kareen Wilson
Rich Palmer	Rachel Rubin	David Stoffel	Cheryl Winter
Joseph and Mary Palombizio	Anthony and Marianne Rubino	Michelle Stone and Tom Aitkin	Susan M. Wiskowski, MD
Heather Parker	Jennifer Ruddock	Sara Strecker and Chad Bianchi	Marion K. Wojick
Ms. Michele Parlato	Richard Ruffee	Paul Stringer	Anne Woodling
Anne Pascucci	Joanne and David Russell	Marsha Sturges	Anjane Wright
Stephen and Carrie Passaro	William and Joan Russoniello Goba	Elsa Daspin Suisman	Kevin Wytas
Dianna Pategas	John and Joanna Ryznar	The Sullivan Family	Michael and Brenda Zanta
Raymond and Mary Paul	Christian and Jennifer Sager	Ginna Swan	Dr. Roxanne Zarnsky
Ryan Paulekas	Mr. and Mrs. John Saladin	Bryan Sweeney	Ellen and Peter Zeman
Mike Paulin	Matthew Salner	Elaine Swirsky	Steven Zweibel
Ron Peikes	Dawn Santa Maria	James and Margaret Szerejko	
Jacqueline Pelphrey	Lawrence and Valerie Santilli		
	Robb and Selin Schilberg		
	Lori Schmitt		

AN EXTRA SPECIAL THANK YOU

The Bushnell gratefully acknowledges
the following funders for their support.

Agave Grill
Allan S. Goodman, Inc.
Bank of America
Berconi Interior Plants &
Design
J. Walton Bissell
Foundation
The Capital Grille
The Capitol Hotel
Elizabeth Carse
Foundation
The Charles
CLA
CohnReznick
Comcast
ConnectiCare
Connecticut Automotive
Retailers Association
Foundation
Connecticut Natural Gas
Corporation
Connecticut Office of
the Arts
Coracora
Cuno Foundation

DoubleTree by Hilton
Hartford Downtown
Empower
Ensworth Charitable
Foundation
Enterprise Holdings
Foundation
ESPN
Eversource
EWE Lamb Charitable
Fund
Falcetti Pianos
Feng Chophouse
Fire by Forge
The Richard P. Garmany
Fund at the Hartford
Foundation for Public
Giving
Genworth
Global Atlantic
Bob and Frankie Goldfarb
The Goodwin Hotel
Greater Hartford Arts
Council
Grunberg Management

The Hartford
Hartford HealthCare
Shepherd M. Holcombe
Charitable Fund at the
Hartford Foundation for
Public Giving
Integrated Anesthesia
Associates
Elizabeth M. Landon and
Harriette M. Landon
Foundation
Liberty Bank
Lincoln Financial
The George A. and Grace
K. Long Foundation
M&T Bank
Marriott Hotel – Hartford
Downtown
Max Hospitality
McCarter & English, LLP
William and Alice
Mortensen Foundation
Millwright's
H.E. Niles Foundation
PeoplesBank

Peppercorn's Grill
PepsiCo
PwC
RM Bradley
The Roberts Foundation
for the Arts
Robinson+Cole
Charles Nelson Robinson
Fund, Bank of America,
N.A., Trustee
RTX Corporation
Salute Restaurant
The Saunders Foundation
The Scripps Family Fund
for Education and the
Arts
Talcott Financial Group
Travelers
Troutman Pepper Locke
LLP
Webster Bank
Whittlesey
Wilmington Trust

PROMPTER



To view the digital Prompter, scan
the QR code or visit
bushnell.org/digitalprompters

To have advanced access to the
next Bushnell Broadway Prompter,
bookmark the link.

THE BUSHNELL
WWW.BUSHNELL.ORG

TRAVELERS
WebsterBank

THE BUSHNELL SERVICES

The Customer Relations Desk is located on the Belding First Floor Lobby. If you need assistance during the performance, please ask an usher for a House Manger, or visit the Customer Relations Desk.

The Bushnell Box Office

The Bushnell Box Office is open Monday through Friday, 10:00 a.m. to 5:00 p.m., Saturday from 10:00 a.m. to 2:00 p.m., and Sunday beginning at noon (on Bushnell-ticketed performance days only). The Box Office remains open 30 minutes after curtain for all performances. Telephone (860) 987-5900. Tickets, news, and information are available online at www.bushnell.org.

Parking

Secure and well-lit free parking is available in the State of Connecticut lot at 107 Capitol Ave. and the Buckingham Garage at 315 Buckingham St. These locations are first-come, first-served and open 2 hours before each performance and closes 1 hour after. Accessible parking is available in both locations with a valid accessible parking permit. In addition, valet parking is available for most evening and weekend performances at a cost of \$15 per vehicle. Excludes weekday matinees.

Late Arrival

Late seating will be at the discretion of the production and requires that late patrons wait to enter the theater until a designated break in the performance. For your convenience, closed circuit televisions are in the lobbies.

In Case of an Emergency

Exits are indicated by signs located above the theater entrances. For your safety, please check the location of the exit nearest your seat. In the event of an evacuation, Bushnell staff and volunteers are available to assist you.

Café

Visit Max's Café for a quick bite before the show. Max's Café features soups, salads, sandwiches, pastries and more. Max's Café is open 2 hours prior to most shows.

Disruptive Behavior

Any patron who poses a health or sanitary risk; disturbs other patrons; causes damage to The Bushnell property; or does not cooperate with staff and security personnel will be asked to leave the venue.

Electronic Devices

Cellular phones and other electronic devices should be silenced prior to entering the theater. Text messaging and the use of other devices that cause unnecessary light are prohibited in the theater.

End of Performance

For your safety and the safety of your fellow patrons, please do not leave your seat until the house lights have been turned on. Not only is it dark, but it is inconsiderate to others, including the performers.

Tours

Onsite and offsite tours are given by appointment and are complimentary. Please visit Bushnell.org/visit/tours to request a tour.

Children

Everyone attending performances at The Bushnell must have a ticket, regardless of age. To ensure optimum enjoyment for all patrons, we recommend that children under 5 only attend shows in the Family Series and The Bushnell Children's Theatre. The Bushnell staff reserves the right to ask any parents/guardians whose children cause disruptions during a performance to leave the theater.

Lost & Found

Call (860) 987.6061 or email feedback@bushnell.org for lost items.

Accessibility Information

The Bushnell is equipped with accessible entrances, ramps, elevators, and restrooms. When ordering your tickets, be sure to tell the Box Office of any special requirements. Information on the Sennheiser MobileConnect App, Assisted Listening Devices and induction loops are available at the Customer Relations Desk to assist with sound amplification and clarity. A photo ID must be presented. Patrons are encouraged to bring their own headphones. Disposable earbuds are available, if needed. Audio Description and ASL are available for select performances. Sensory-Friendly/Relaxed performances are available throughout the season. Sensory-Friendly supports can be found at the Customer Relations Desk for all performances. For a list of accessible performances, visit bushnell.org/visit/accessibility.

If you have any additional questions or comments regarding Bushnell services, please contact the **Box Office at (860) 987-5900 or feedback@bushnell.org**